

Kinks - People Take Pictures of Each Other

♩ = 160,000000

Lead

Octave

Drums

Guitar

Bass

Bass

Piano

♩ = 160,000000

5

Lead

Octave

Drums

Guitar

Bass

Bass

Piano

8

Lead

Octave

Drums

Guitar

Bass

Bass

Piano

11

Lead

Lower Harmony

Octave

Octave Harmony

Drums

Guitar

Bass

Bass

Piano

14

Lead  
Lower Harmony  
Octave  
Octave Harmony  
Drums  
Guitar  
Bass  
Bass  
Piano

17

Lead  
Lower Harmony  
Octave  
Octave Harmony  
Drums  
Guitar  
Bass  
Bass  
Piano

20

Lead

Lower Harmony

Octave

Octave Harmony

Drums

Guitar

Bass

Bass

Piano

23

Lead

Lower Harmony

Octave

Octave Harmony

Drums

Novelty Fills

Guitar

Bass

Bass

Piano

26

Lead

Octave

Drums

Guitar

Bass

Bass

Piano

29

Lead

Lower Harmony

Octave

Octave Harmony

Drums

Guitar

Bass

Bass

Piano

32

Lead  
Lower Harmony  
Octave  
Octave Harmony  
Drums  
Guitar  
Bass  
Bass  
Piano

35

Lead  
Lower Harmony  
Octave  
Octave Harmony  
Drums  
Guitar  
Bass  
Bass  
Piano

39

Lead

Octave

Drums

Guitar

Bass

Bass

Piano

45

Lead

Octave

Drums

Novelty Fills

Guitar

Bass

Bass

Piano

49

Lead

Octave

Drums

Guitar

Bass

Bass

Piano

52

Lead

Octave

Drums

Guitar

Bass

Bass

Piano

55

Lead

Lower Harmony

Octave

Octave Harmony

Drums

Guitar

Bass

Bass

Piano

58

Lead

Lower Harmony

Octave

Octave Harmony

Drums

Guitar

Bass

Bass

Piano

61

Lead  
Lower Harmony  
Octave  
Octave Harmony  
Drums  
Guitar  
Bass  
Bass  
Piano

64

Lead  
Lower Harmony  
Octave  
Octave Harmony  
Drums  
Guitar  
Bass  
Bass  
Piano

67

Lead

Lower Harmony

Octave

Octave Harmony

Drums

Novelty Fills

Guitar

Bass

Bass

Piano

70

Lead

Lower Harmony

Octave

Octave Harmony

Drums

Guitar

Bass

Bass

Piano

73

Lead

Lower Harmony

Octave

Octave Harmony

Drums

Novelty Fills

Guitar

Bass

Bass

Piano

76

Lead

Lower Harmony

Octave

Octave Harmony

Drums

Novelty Fills

Guitar

Bass

Bass

Piano

79

Lead

Lower Harmony

Octave

Octave Harmony

Drums

Novelty Fills

Guitar

Bass

Bass

Piano

82

Lead

Lower Harmony

Octave

Octave Harmony

Drums

Novelty Fills

Guitar

Bass

Bass

Piano

85

Lead

Lower Harmony

Octave

Octave Harmony

Drums

Novelty Fills

Guitar

Bass

Bass

Piano

# Kinks - People Take Pictures of Each Other

Lead

♩ = 160,000000

7

12

17

22

27

32

37

41

44

2

Copyright © 2005 by Daniel H

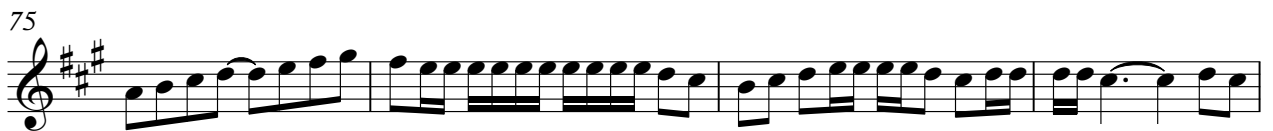

♩ = 160,000000  
**10**

69

# Kinks - People Take Pictures of Each Other

Octave

$\text{♩} = 160,000000$

2

7

12

17

22

27

32

37

41

44

2

Copyright © 2005 by Daniel H

49

53

58

63

68

71

74

76

79

81

83

3 Octave

86

3

Octave Harmony

Kinks - People Take Pictures of Each Other

♩ = 160,000000

10

14

19

2

25

6

34

18

55

59

63

2

Copyright © 2005 by Daniel H

2

69

Octave Harmony

72

74

76

79

81

83

86

# Kinks - People Take Pictures of Each Other

## Drums

♩ = 160,000000  
2

8

13

18

23

28

33

38

42

46

Copyright © 2005 by Daniel H

V.S.

51

56

61

66

72

77

82

Kinks - People Take Pictures of Each Other

Guitar

♩ = 160,000000

4

7

9

12

15

18

21

24

27

Copyright © 2005 by Daniel M

V.S.

29

32

35

38

42

46

49

52

54

57

59

62

65

68

71

73

76

79

82

85

# Kinks - People Take Pictures of Each Other

Bass

♩ = 160,000000

4

7

10

13

16

19

22

25

28

31

34

37

42

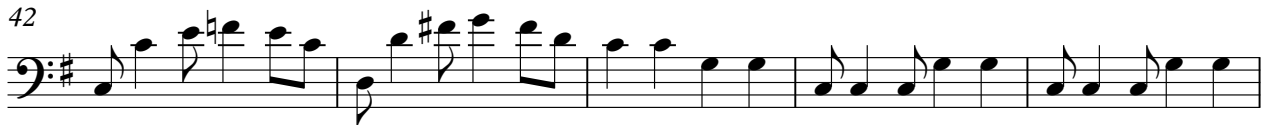

47

50

53

56

59

62

# Kinks - People Take Pictures of Each Other

Bass

♩ = 160,000000

4

7

10

13

16

19

22

25

28

31

34

37

42

47

50

53

56

59

62

65

68

71

74

77

80

83

85

# Kinks - People Take Pictures of Each Other

Piano

♩ = 160,000000

Copyright © 2005 by Daniel H

V.S.

18

20

22

24

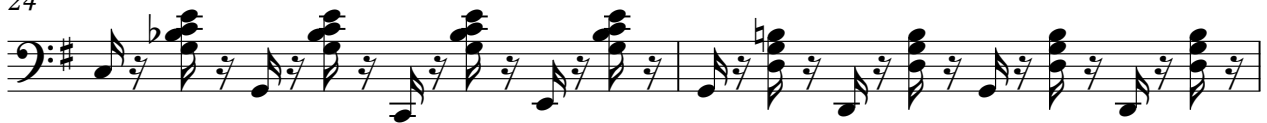

26

28

30

32

34

36

39

43

47

49

51

53

55

V.S.

57

59

61

63

65

67

69

71

73

75

77

79

81

83

85
