

Europe - Final Countdown

0.0"
1.1,00
(c) 1995 DubiSoft, inc.

♩ = 117,999901

At the bottom of the score, there is a tempo marking: ♩ = 117,999901.

8

warmstrings

leadbrass

bass pedals

effect

o o o o

12

organ

warmstrings

leadbrass

underbrass

bass pedals

effect

o o o o

16

organ

warmstrings

leadbrass

underbrass

bass pedals

effect

o o o o

20

organ

warmstrings

leadbrass

underbrass

bass pedals

effect

o o o o

23

26

crash

hihats

drums

drive guitar
T
A
B

slapbass

organ

warmstrings

leadbrass

underbrass

bass pedals

2 2 2 2 2 2 2 2 2 2 5 5 5 5 5 5 5 5

29

hihats

drums

drive guitar
T
A
B

slapbass

warmstrings

leadbrass

2 2 2 2 2 2 2 2 2 2 0 0 0 0 0 0 0 0 0 0

31

hihats

drums

drive guitar

slapbass

warmstrings

leadbrass

33

hihats

drums

drive guitar

slapbass

warmstrings

leadbrass

35

crash

hihats

drums

drive guitar
T
A
B
2 2 2 2 2 2 4 4 4 4 4 4 0 0 0 0 0 0 0 0

slapbass

warmstrings

leadbass

37

crash

hihats

drums

drive guitar
T
A
B
4 2

slapbass

warmstrings

leadbass

40

hihats
drums
drive guitar
slapbass
warmstrings
whistle

43

crash
hihats
drums
vocals
drive guitar
slapbass
warmstrings

46

hihats

drums

vocals

drive guitar
TAB
B 2 2 2

slapbass

warmstrings

49

crash

hihats

drums

vocals

drive guitar
TAB
B 2 4 0 0 0 0 0 0 0 0

slapbass

warmstrings

52

hihats
drums
vocals
drive guitar
slapbass
warmstrings
underbrass

54

hihats
drums
vocals
drive guitar
slapbass
warmstrings
leadbrass

56

hihats

drums

vocals

drive guitar
T
A
B
4 4 4 4 4 4 4 4 4 4 2 2 2 2 2 2

slapbass

warmstrings

leadbrass

underbrass

59

crash

hihats

drums

vocals

drive guitar
T
A
B
2 2 2 2 2 2 2 2 2 2 5 5 5 5 5 5 5 5 5

slapbass

warmstrings

leadbrass

61

hihats
drums
vocals
drive guitar
slapbass
warmstrings
leadbrass

63

hihats
drums
vocals
drive guitar
slapbass
warmstrings
leadbrass

65

crash

hihats

drums

vocals

drive guitar

slapbass

warmstrings

leadbass

65

66

67

2 2 2 2 2 2 2 2 2 2 0 0 0 0 0 0 0 0 0 2

68

hihats

drums

vocals

drive guitar

slapbass

warmstrings

68

69

70

2 2 2

71

crash

hihats

drums

vocals

drive guitar

slapbass

warmstrings

74

crash

hihats

drums

vocals

drive guitar

slapbass

warmstrings

77

hihats

drums

vocals

drive guitar

slapbass

warmstrings

leadbrass

underbrass

TAB: 0 0 0 0 0 0 4 4 4 4 4 4 | 2 2 2 2 2 2 0 0 0 0 0 0

79

hihats

drums

vocals

drive guitar

slapbass

warmstrings

leadbrass

TAB: 0 0 0 0 0 0 0 0 0 0 4 4 4 4 4 4 4 4 4 4 | 2 2 2 2 2

82

hihats
drums
vocals
drive guitar
slapbass
warmstrings
leadbrass
underbrass

85

hihats
drums
vocals
drive guitar
slapbass
warmstrings
leadbrass

87

hihats
drums
vocals
drive guitar
slapbass
warmstrings
leadbrass

89

hihats
drums
vocals
drive guitar
slapbass
warmstrings
leadbrass

91

crash

hihats

drums

vocals

drive guitar

slapbass

warmstrings

leadbrass

93

crash

hihats

drums

vocals

drive guitar

slapbass

warmstrings

leadbrass

95

crash

hihats

drums

drive guitar

slapbass

warmstrings

leadbass

97

crash

hihats

drums

lead guitar

drive guitar

slapbass

warmstrings

98

hihats

drums

lead guitar

drive guitar

slapbass

warmstrings

99

crash

hihats

drums

lead guitar

drive guitar

slapbass

warmstrings

101

crash

hihats

drums

lead guitar

drive guitar

slapbass

warmstrings

103

hihats

drums

lead guitar

drive guitar

slapbass

warmstrings

105

crash

hihats

drums

lead guitar

drive guitar

slapbass

warmstrings

106

hihats

drums

lead guitar

drive guitar

slapbass

warmstrings

107

crash

hihats

drums

lead guitar

drive guitar

slapbass

warmstrings

109

crash

hihats

drums

lead guitar

drive guitar

slapbass

warmstrings

111

crash
hihats
drums
lead guitar
drive guitar
slapbass
warmstrings
leadbrass

114

crash
hihats
drums
drive guitar
slapbass
warmstrings
leadbrass
underbrass

117

120

crash

hihats

drums

vocals

drive guitar

slapbass

organ

warmstrings

leadbrass

underbrass

The drive guitar part includes a tab: T A B 2 2 4 0 4 2 0 5 5 4

124

crash

hihats

drums

vocals

drive guitar

slapbass

organ

warmstrings

leadbrass

TAB: 4 2 2 2 2 2 2 2 2 2 5 5 5 5 5 5 5 5

127

hihats

drums

vocals

drive guitar

slapbass

warmstrings

leadbrass

TAB: 2 2 2 2 2 2 2 2 2 0 0 0 0 0 0 0 0

129

hihats

drums

vocals

drive guitar

slapbass

warmstrings

leadbass

TAB

2 2 2 2 2 2 2 2 2 2 5 5 5 5 5 5 5 5 5 5

131

hihats

drums

vocals

drive guitar

slapbass

warmstrings

leadbass

TAB

2 2 2 2 2 2 2 2 2 2 0 0 0 0 0 0 0 0 0 0

133

crash

hihats

drums

vocals

drive guitar

slapbass

warmstrings

leadbrass

135

crash

hihats

drums

vocals

drive guitar

slapbass

warmstrings

leadbrass

138

hihats
drums
vocals
drive guitar
slapbass
warmstrings
leadbass

140

hihats
drums
vocals
drive guitar
slapbass
warmstrings
leadbass

142

hihats

drums

vocals

drive guitar
TAB
5 5 5 5 5 5 5 5 5 5 | 2 2 2 2 2 2 2 2 2 2

slapbass

warmstrings

leadbrass

144

crash

hihats

drums

vocals

drive guitar
TAB
0 0 0 0 0 0 0 0 0 0 | 2 2 2 2 2 2 4 4 4 4

slapbass

warmstrings

leadbrass

146

crash

hihats

drums

vocals

drive guitar

slapbass

warmstrings

leadbrass

149

hihats

drums

vocals

drive guitar

slapbass

warmstrings

leadbrass

151

hihats

drums

vocals

drive guitar
T
A
B

slapbass

warmstrings

leadbrass

153

hihats

drums

vocals

drive guitar
T
A
B

slapbass

warmstrings

leadbrass

155

hihats
drums
vocals
drive guitar
slapbass
warmstrings
leadbrass

157

crash
hihats
drums
vocals
drive guitar
slapbass
warmstrings
leadbrass

159

crash

hihats

drums

vocals

drive guitar

slapbass

warmstrings

leadbass

Europe - Final Countdown

crash

♩ = 117,999901

26

7

38

3

5

51

8

7

5

74

16

96

2

3

2

108

3

117

124

7

136

9

148

9

Europe - Final Countdown

hihats

♩ = 117,999901

26

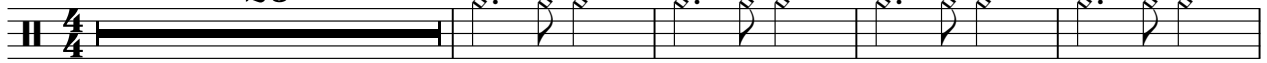

31

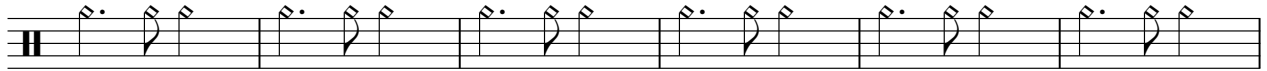

37

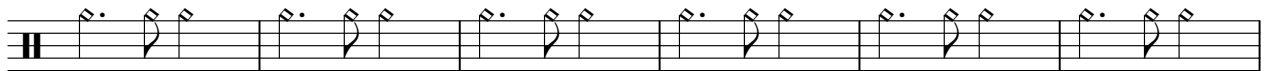

43

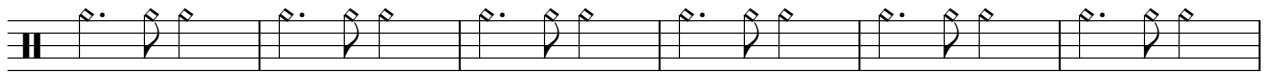

49

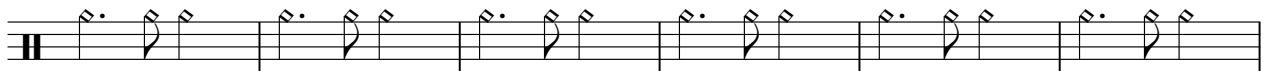

55

61

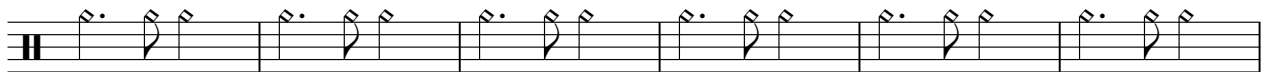

67

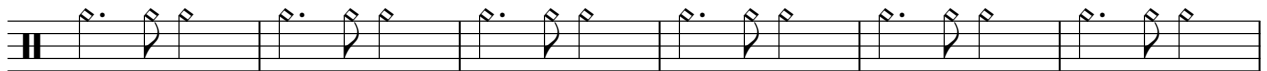

73

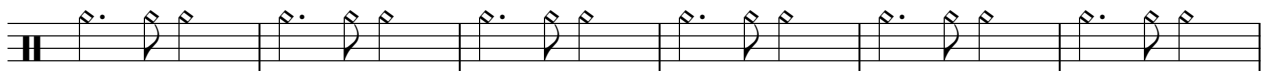

79

V.S.

2

hihats

85

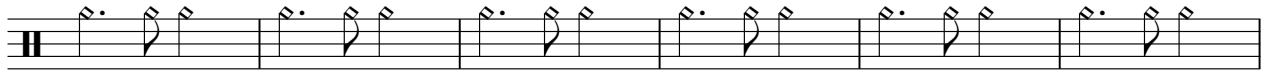

91

96

101

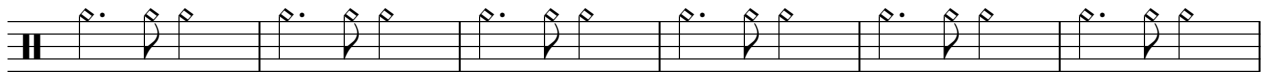

107

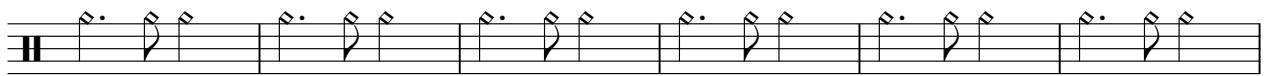

113

117

121

126

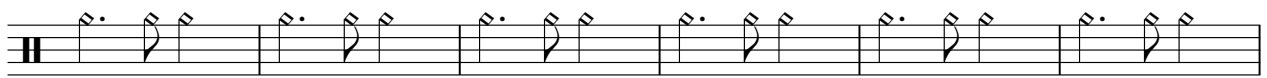

132

138

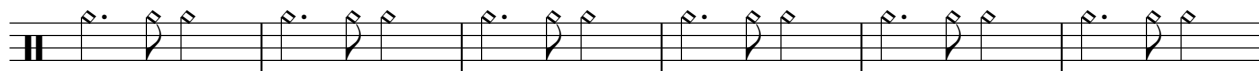

144

150

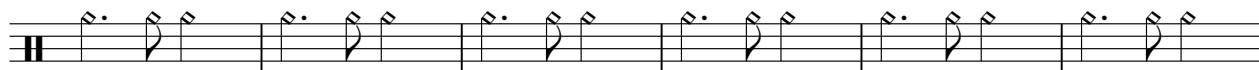

156

Europe - Final Countdown

drums

♩ = 117,999901

24

27

31

35

39

43

47

51

55

59

V.S.

63

67

71

75

79

83

87

91

95

99

103

107

111

117

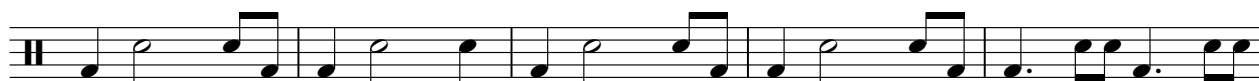

122

126

130

134

138

142

4

drums

146

150

154

157

Europe - Final Countdown

vocals

♩ = 117,999901

42

46

50

55

60

67

71

75

79

83

90 27

122 2

129 2

136

141

147

152

156

Europe - Final Countdown

lead guitar

$\text{♩} = 117,999901$

96

98

99

101

105

106

107

109

48

Europe - Final Countdown

drive guitar

♩ = 117,999901

26

E																			
B																			
G																			
D																			
A																			
E																			
A																			

28

T																			
A																			
B																			

30

T																			
A																			
B	0	0	0	0	0	0	0	0	0	0	0	0	0	0	0	0	0	0	0

32

T																			
A																			
B	5	5	5	5	5	5	5	5	5	5	5	5	5	5	5	5	5	5	5

34

T																			
A																			
B	0	0	0	0	0	0	0	0	0	0	0	0	0	0	0	0	0	0	0

36

T																			
A																			
B	0	0	0	0	0	0	0	0	0	0	0	0	0	0	0	0	0	0	0

38

T																			
A																			
B	4	4	4	4	4	4	4	4	4	4	4	4	4	4	4	4	4	4	4

45

T																			
A																			
B	2	2	2	2	2	2	2	2	2	2	2	2	2	2	2	2	2	2	2

52

T																			
A																			
B	2	2	2	2	2	2	2	2	2	2	2	2	2	2	2	2	2	2	2

54

T																			
A																			
B	2	2	2	2	2	2	2	0	0	0	0	0	0	0	0	0	0	0	0

V.S.

2 56

drive guitar

T																			
A																			
B	4	4	4	4	4	4	4	4	4	2	2	2	2	2	2				

59

T																			
A																			
B	2	2	2	2	2	2	2	2	2	5	5	5	5	5	5	5	5	5	5

61

T																			
A																			
B	2	2	2	2	2	2	2	2	2	0	0	0	0	0	0	0	0	0	0

63

T																			
A																			
B	2	2	2	2	2	2	2	2	2	5	5	5	5	5	5	5	5	5	5

65

T																			
A																			
B	2	2	2	2	2	2	2	2	2	0	0	0	0	0	0	0	0	2	2

69

T																			
A																			
B	2	2	2	2	2	2	2	2	4	0	0	0	0	0	0	0	0	0	0

76

T																			
A																			
B	2	2	2	2	2	2	2	2	2	0	0	0	0	0	0	4	4	4	4

78

T																			
A																			
B	2	2	2	2	2	2	0	0	0	0	0	0	0	0	0	0	0	0	0

80

T																			
A																			
B	4	4	4	4	4	4	4	4	4	2	2	2	2	2	2				

83

T																			
A																			
B	2	2	2	2	2	2	2	2	2	5	5	5	5	5	5	5	5	5	5

T		
A		
B	2 2 2 2 2 2 2 2 2 2	0 0 0 0 0 0 0 0 0 0

87

T		
A		
B	2 2 2 2 2 2 2 2 2 2	5 5 5 5 5 5 5 5 5 5

89

T		
A		
B	2 2 2 2 2 2 2 2 2 2	0 0 0 0 0 0 0 0 0 0

91

T		
A		
B	2 2 2 2 2 2 4 4 4 4	0 0 0 0 0 0 0 0 0 0

93

T			
A			
B	4 4 4 4 4 4 4 4	4 4 4 4 4 4 4 4	2 2

97

T		
A		
B	2 2 2 2 2 2 2 2 2 2	0 0 0 0 0 0 0 0 0 0

99

T		
A	0 0 0 0 0 0 0 0 0 0	
B		3 3 3 3 3 3 2 2 2 2

101

T		
A		
B	0 0 0 0 0 0 0 0 0 0	0 0 0 0 0 0 0 0 0 0

103

T		
A		
B	2 2 2 2 2 2 2 2 2 2	2 2 2 2 2 2 2 2 2 2

105

T		
A		
B	2 2 2 2 2 2 2 2 2 2	0 0 0 0 0 0 0 0 0 0

V.S.

4 107

drive guitar

T													
A	0	0	0	0	0	0	0	0	0	0			
B											3	3	3
											3	3	2
											2	2	2
											2		

109

T													
A													
B	0	0	0	0	0	0	0	0	0	0			
											0	0	0
											0	0	0
											0	0	0

111

T													
A													
B	2	2	2	2	2	2	2	2	2		4	4	4
											4	4	4
											4	4	4
											2		4

114

T													
A	0												
B		2				0	2						0
										0	2		4
													0
													4

119

T													
A													
B	2	2			0	2							
										2	4		
										0	4	2	0
											5	5	
											4		
													4

125

T													
A													
B	2	2	2	2	2	2	2	2	2				
											5	5	5
											5	5	5
											5	5	5
											5	5	5
											5		5

127

T													
A													
B	2	2	2	2	2	2	2	2	2				
											0	0	0
											0	0	0
											0	0	0
											0	0	0
											0		

129

T													
A													
B	2	2	2	2	2	2	2	2	2				
											5	5	5
											5	5	5
											5	5	5
											5	5	5
											5		5

131

T													
A													
B	2	2	2	2	2	2	2	2	2				
											0	0	0
											0	0	0
											0	0	0
											0	0	0
											0		

133

T													
A													
B	2	2	2	2	2	2	4	4	4	4			
											0	0	0
											0	0	0
											0	0	0
											0	0	0
											0		

T			
A			
B	4 4 4 4 4 4 4 4 4 4 4		2 2 2 2 2 2 2 2 2 2

138

T			
A			
B	5 5 5 5 5 5 5 5 5 5		2 2 2 2 2 2 2 2 2 2

140

T			
A			
B	0 0 0 0 0 0 0 0 0 0		2 2 2 2 2 2 2 2 2 2

142

T			
A			
B	5 5 5 5 5 5 5 5 5 5		2 2 2 2 2 2 2 2 2 2

144

T			
A			
B	0 0 0 0 0 0 0 0 0 0		2 2 2 2 2 2 4 4 4 4

146

T			
A			
B	0 0 0 0 0 0 0 0 0 0		4 4 4 4 4 4 4 4 4 4

149

T			
A			
B	2 2 2 2 2 2 2 2 2 2		5 5 5 5 5 5 5 5 5 5

151

T			
A			
B	2 2 2 2 2 2 2 2 2 2		0 0 0 0 0 0 0 0 0 0

153

T			
A			
B	2 2 2 2 2 2 2 2 2 2		5 5 5 5 5 5 5 5 5 5

155

T			
A			
B	2 2 2 2 2 2 2 2 2 2		0 0 0 0 0 0 0 0 0 0

V.S.

6 157

drive guitar

159

Europe - Final Countdown

slapbass

♩ = 117,999901

26

29

32

35

38

41

44

47

50

53

V.S.

56

60

63

66

69

72

75

78

82

86

89

92

95

98

101

104

107

110

114

119

V.S.

125

128

131

134

138

141

144

147

151

154

157

159

Europe - Final Countdown

organ

♩ = 117,999901

14

21

27

90

121

36

Europe - Final Countdown

warmstrings

♩ = 117,999901

6

14

22

30

39

48

56

63

72

80

V.S.

Europe - Final Countdown

leadbrass

♩ = 117,999901

6

10

14

18

22

26

30

34

37

15

54

59

63

67

10

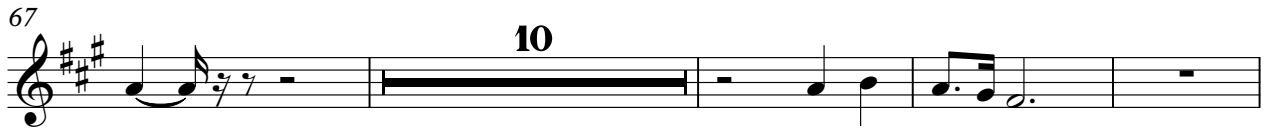

81

85

89

93

16

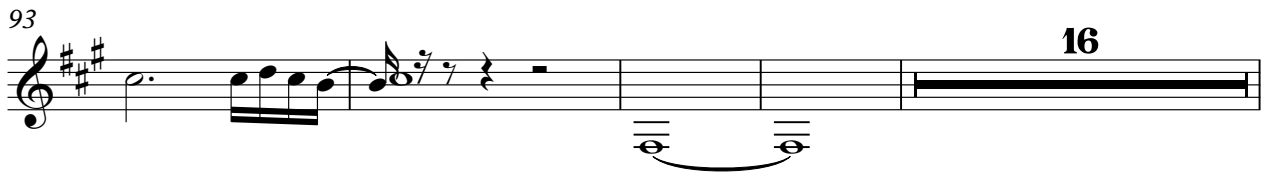

113

117

underbrass

Europe - Final Countdown

♩ = 117,999901

2 7

9 9 9 9

15

21

26

26 5 18

77

5 32 2 3

118

40

Europe - Final Countdown

bass pedals

♩ = 117,999901

2

10

18

24

134

Europe - Final Countdown

whistle

♩ = 117,999901

39

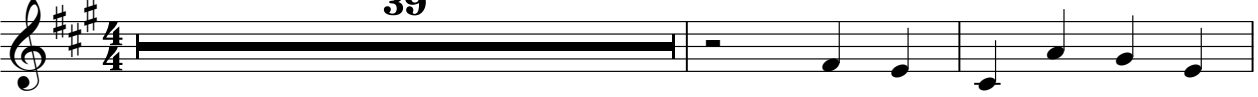

42

118

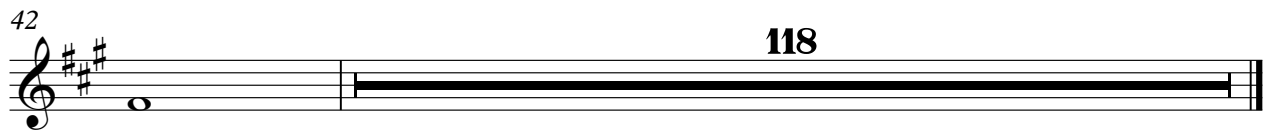

effect

Europe - Final Countdown

♩ = 117,999901

10

19
