

Shadows - Apache

♩ = 138,030029

(c)Backbeat  
(c)Backbeat

2

4

6

8

Perc.

J. Gtr.

J. Gtr.

E. Bass

Syn. Str.

10

Perc.

J. Gtr.

J. Gtr.

E. Bass

Syn. Str.

12

Perc.

J. Gtr.

J. Gtr.

E. Bass

Syn. Str.

14

Perc.

J. Gtr.

J. Gtr.

E. Bass

Syn. Str.

16

Perc.

J. Gtr.

J. Gtr.

E. Bass

Syn. Str.

18

Perc.

J. Gtr.

J. Gtr.

E. Bass

Syn. Str.

20

Perc.

J. Gtr.

J. Gtr.

E. Bass

Syn. Str.

22

Perc.

J. Gtr.

J. Gtr.

J. Gtr.

E. Bass

Syn. Str.

24

Perc.

J. Gtr.

J. Gtr.

E. Bass

Syn. Str.

26

Perc.

J. Gtr.

J. Gtr.

E. Bass

Syn. Str.

28

Perc.

J. Gtr.

J. Gtr.

E. Bass

Syn. Str.

30

Perc.

J. Gtr.

J. Gtr.

J. Gtr.

E. Bass

Syn. Str.

32

Perc.

J. Gtr.

J. Gtr.

E. Bass

Syn. Str.

34

Perc.

J. Gtr.

J. Gtr.

E. Bass

Syn. Str.

36

Perc.

J. Gtr.

J. Gtr.

E. Bass

Syn. Str.

38

Perc.

J. Gtr.

J. Gtr.

E. Bass

Syn. Str.

40

Perc. J. Gtr. J. Gtr. E. Bass Syn. Str.

42

Perc. J. Gtr. J. Gtr. E. Bass Syn. Str.

44

Perc.

J. Gtr.

J. Gtr.

E. Bass

Syn. Str.

46

Perc.

J. Gtr.

J. Gtr.

E. Bass

Syn. Str.

48

Perc.

J. Gtr.

J. Gtr.

E. Bass

Syn. Str.

50

Perc.

J. Gtr.

J. Gtr.

E. Bass

Syn. Str.

52

Perc.

J. Gtr.

J. Gtr.

E. Bass

Syn. Str.

54

Perc.

J. Gtr.

J. Gtr.

E. Bass

57

Perc. J. Gtr. J. Gtr. J. Gtr. E. Bass

59

Perc. J. Gtr. J. Gtr. J. Gtr. E. Bass Syn. Str.

61

Perc. J. Gtr. J. Gtr. E. Bass Syn. Str.

63

Perc. J. Gtr. J. Gtr. J. Gtr. E. Bass Syn. Str.

65

Perc. J. Gtr. J. Gtr. J. Gtr. E. Bass

67

Perc. J. Gtr. J. Gtr. J. Gtr. E. Bass Syn. Str.

69

Perc.

J. Gtr.

J. Gtr.

E. Bass

Syn. Str.

71

Perc.

J. Gtr.

J. Gtr.

E. Bass

Syn. Str.

73

Perc. J. Gtr. J. Gtr. E. Bass Syn. Str.

75

Perc. J. Gtr. J. Gtr. E. Bass Syn. Str.

77

Perc. J. Gtr. J. Gtr. E. Bass Syn. Str.

79

Perc. J. Gtr. J. Gtr. J. Gtr. E. Bass Syn. Str.

81

Perc.

J. Gtr.

J. Gtr.

E. Bass

Syn. Str.

83

Perc.

J. Gtr.

J. Gtr.

E. Bass

Syn. Str.

85

Perc. J. Gtr. J. Gtr. E. Bass Syn. Str.

87

Perc. J. Gtr. J. Gtr. E. Bass Syn. Str.

89

Perc. J. Gtr. J. Gtr. E. Bass Syn. Str.

91

Perc. J. Gtr. J. Gtr. J. Gtr. E. Bass Syn. Str.

93

Perc. J. Gtr. J. Gtr. E. Bass Syn. Str.

95

Perc. J. Gtr. J. Gtr. E. Bass Syn. Str.

97

Perc. 

J. Gtr. 

J. Gtr. 

E. Bass 

Syn. Str. 

99

Perc. 

J. Gtr. 

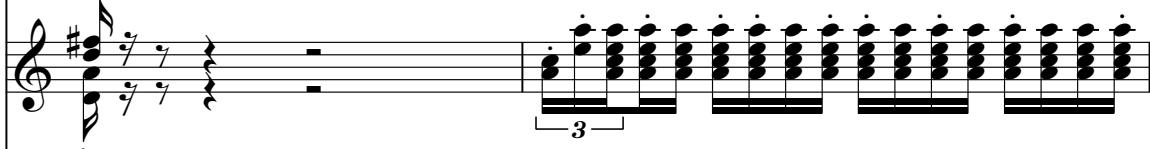
J. Gtr. 

E. Bass 

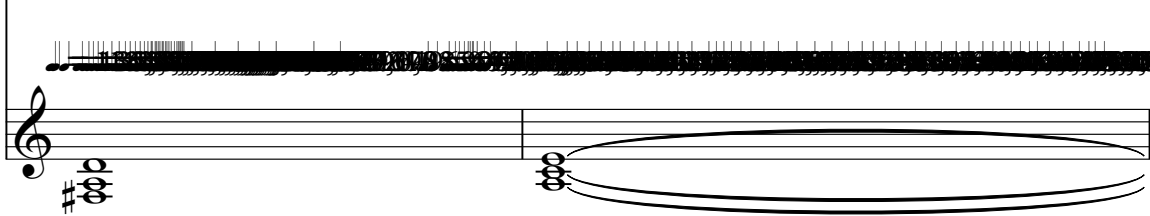
Syn. Str. 

101  128

Perc.

A single staff for percussion, starting with a double bar line, followed by three measures containing rests.

J. Gtr.

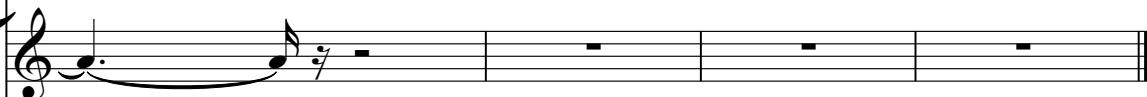

J. Gtr.

E. Bass

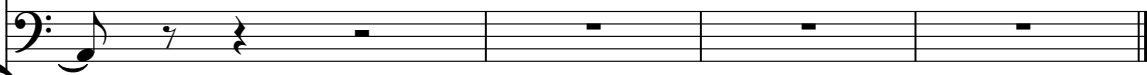

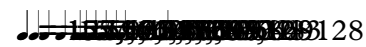
101  128

Syn. Str.

Shadows - Apache

Percussion

♩ = 138,030029

4

7

10

13

16

19

22

25

28

(c)Backbeat  
(c)Backbeat

V.S.

Percussion

31

34

37

41

44

47

50

54

59

62

66

70

73

77

80

83

86

89

92

95

4

Percussion

97

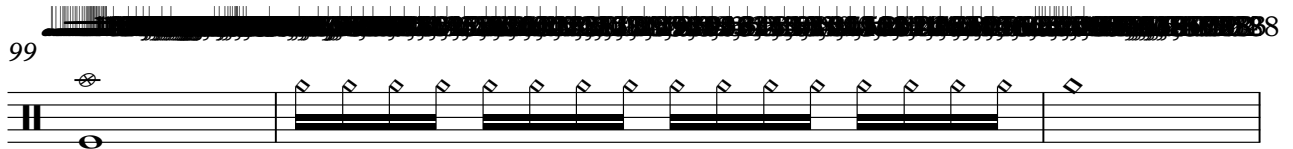

102

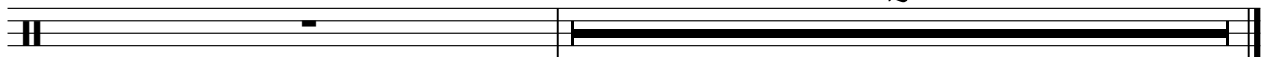

♩ = 138,030029

3

8

13

19

8

31

3

3

3

36

41

15

59

3

(c)Backbeat  
(c)Backbeat

♩ = 138,030029

2

6

9

11

13

15

17

19

21

23

(c)Backbeat 3  
(c)Backbeat

V.S.

25

27

29

31

33

35

37

39

41

43

45

47

49

51

54

57

60

62

64

67

V.S.

69

71

73

75

77

79

81

83

85

87

89

91

94

97

100

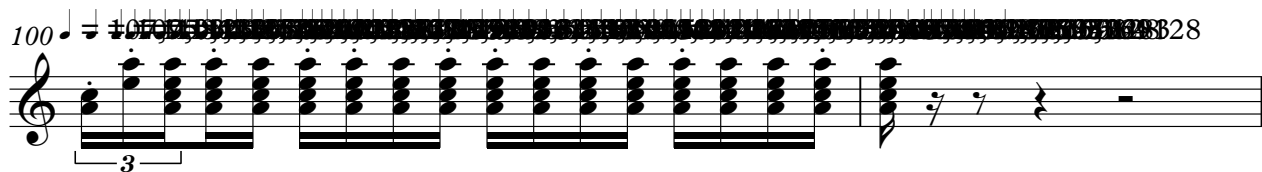

102

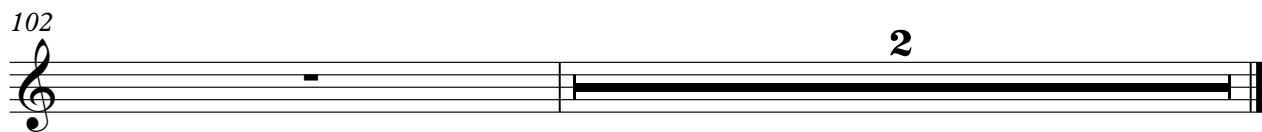

♩ = 138,030029

23

26

30 12

45

49

52

56 4

63

67 13

81

(c)Backbeat  
(c)Backbeat

84

88

90

102

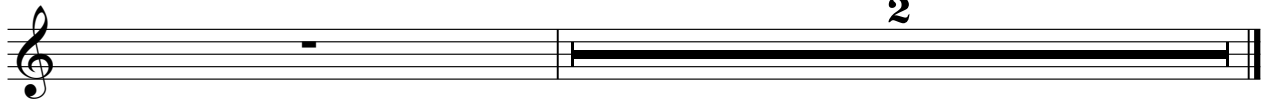

♩ = 138,030029

21 34

58

6

67

31 88

102

2

(c)Backbeat  
(c)Backbeat

♩ = 138,030029

3

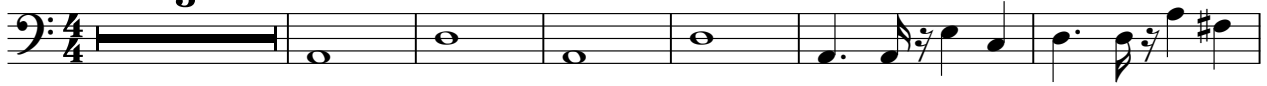

10

15

20

24

27

30

35

40

44

(c)Backbeat  
(c)Backbeat

V.S.

47

50

54

58

63

67

72

77

81

84

88

92

98

102

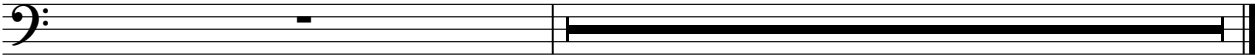

Synth Strings

Shadows - Apache

♩ = 138,030029

3

12

21

30

39

48

59

6

2

(c) Backbeat  
(c) Backbeat

2

# Synth Strings

67

76

85

94

828

102
