

# Shadows - A Place in the Sun

♩ = 120,000000

Drums

Voice 1

Bass

Guitar

Piano

Voice 2

♩ = 120,000000

Strings

3

Drums

Voice 1

Bass

Piano

Voice 2

Strings

6

Drums

Voice 1

Melody

Bass

Piano

Choir

Voice 2

Strings

9

Drums

Melody

Bass

Piano

Choir

Strings

12

Drums

Melody

Bass

Choir Aah

Piano

Strings

15

Drums

Melody

Bass

Guitar

Piano

Synth Pad

Strings

18

Drums  
Melody  
Bass  
Guitar  
Piano  
Synth Pad  
Strings

20

Drums  
Melody  
Bass  
Guitar  
Piano  
Synth Pad  
Strings

22

25

28

Drums

Voice 1

Melody

Bass

Choir Aah

Piano

Voice 2

Strings

31

Drums  
Melody  
Bass  
Guitar  
Piano  
Synth Pad  
Strings

33

Drums  
Melody  
Bass  
Guitar  
Piano  
Synth Pad  
Strings

35

Drums

Melody

Bass

Guitar

Piano

Synth Pad

Strings

37

Drums

Melody

Bass

Guitar

Piano

Synth Pad

Strings

39

Drums

Voice 1

Bass

Guitar

Piano

Voice 2

Strings

41

Drums

Voice 1

Bass

Guitar

Piano

Strings

43

Drums  
Melody  
Bass  
Guitar  
Piano  
Choir  
Strings

46

Drums  
Melody  
Bass  
Piano  
Choir  
Strings

49

Drums

Melody

Bass

Choir Aah

Piano

Strings

52

Drums

Melody

Bass

Guitar

Piano

Synth Pad

Strings

55

Drums

Melody

Bass

Guitar

Piano

Synth Pad

Strings

57

Drums

Melody

Bass

Guitar

Piano

Synth Pad

Strings

59

61

63

- Drums:** Features a complex rhythmic pattern with various drum sounds indicated by 'x' marks and stems, with some notes beamed together.

65

Drums

Melody

Bass

Choir Aah

Piano

Synth Pad

Strings

67

- Drums:** Features a complex rhythmic pattern with various drum sounds indicated by 'x' marks and stems.
- Voice 1:** Shows a vocal line with some notes and rests.
- Piano:** A piano accompaniment with both treble and bass clefs.

69

Drums

Melody

Bass

Guitar

Piano

Synth Pad

Strings

71

Drums

Melody

Bass

Guitar

Piano

Synth Pad

Strings

73

Drums

Melody

Bass

Guitar

Piano

Synth Pad

Strings

75

Drums

Melody

Bass

Guitar

Piano

Synth Pad

Strings

77

79

Drums

Voice 1

Melody

Bass

Guitar

Piano

Voice 2

Synth Pad

Strings

81

83

Drums

Voice 1

Bass

Guitar

Piano

Voice 2

Synth Pad

Strings

86

Drums

Bass

Guitar

Piano

Synth Pad

Strings

88

Drums

Bass

Piano

Synth Pad

Strings

# Shadows - A Place in the Sun

## Drums

♩ = 120,000000

3

5

7

9

11

13

15

17

19

V.S.

Drums

21

23

25

27

29

31

33

35

37

39

41

43

45

47

49

51

53

55

57

59

V.S.

Drums

81

83

85

87

# Shadows - A Place in the Sun

Voice 1

♩ = 120,000000

2

7

17 3

30

8

43

18 3

67

12

82

6

# Shadows - A Place in the Sun

## Melody

♩ = 120,000000

**6**

11

16

21

27

32

36

**5**

44

50

55

61

67

72

77

# Shadows - A Place in the Sun

Bass

♩ = 120,000000

2

9

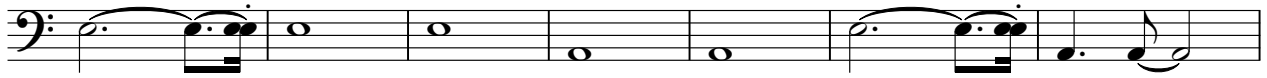

16

22

29

36

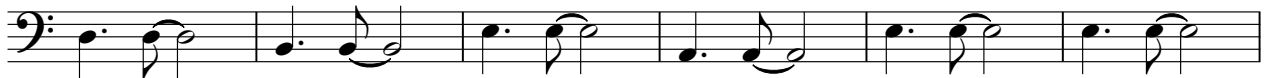

42

49

55

61

V.S.

2

Bass

69

75

81

86

# Shadows - A Place in the Sun

Guitar

♩ = 120,000000

14

17

19

21

31

33

35

37

39

41

V.S.

43

8

53

55

57

59

8

69

71

73

75

77

79

81

83

85

87

Choir Aah

Shadows - A Place in the Sun

♩ = 120,000000

11 13

29

18

52

13 23

Piano

Shadows - A Place in the Sun

♩ = 120,000000

V.S.

34

39

43

48

53

58

63

68

72

76

79

84

88

Choir

Shadows - A Place in the Sun

♩ = 120,000000

7

11

34

47

43

Synth Pad

Shadows - A Place in the Sun

♩ = 120,000000

14

22

8

37

13

57

66

75

83

2

# Shadows - A Place in the Sun

Strings

♩ = 120,000000

2

11

20

29

38

47

56

65

74

83