

0.0"
1.1,00
© 1988 Backbeat Studio

♩ = 121,029968

5

Perc.

J. Gtr.

J. Gtr.

J. Gtr.

E. Bass

Tape Smp. Str.

Syn. Str.

8

Perc.

J. Gtr.

J. Gtr.

J. Gtr.

E. Bass

Tape Smp. Str.

Syn. Str.

11

Perc.

J. Gtr.

J. Gtr.

J. Gtr.

E. Bass

Tape Smp. Str

Syn. Str.

14

Perc.

J. Gtr.

J. Gtr.

J. Gtr.

E. Bass

Tape Smp. Str

Syn. Str.

17

Perc.

J. Gtr.

J. Gtr.

J. Gtr.

E. Bass

Tape Smp. Str

Syn. Str.

20

Perc.

J. Gtr.

J. Gtr.

J. Gtr.

E. Bass

Tape Smp. Str

Syn. Str.

23

Perc.

J. Gtr.

J. Gtr.

J. Gtr.

E. Bass

Tape Smp. Str.

Syn. Str.

26

Perc.

J. Gtr.

J. Gtr.

J. Gtr.

E. Bass

Tape Smp. Str.

Syn. Str.

FX 5

29

Perc.

J. Gtr.

J. Gtr.

J. Gtr.

E. Bass

Tape Smp. Str

Syn. Str.

FX 5

Vla.

32

Perc.

J. Gtr.

J. Gtr.

J. Gtr.

E. Bass

Tape Smp. Str

Syn. Str.

FX 5

Vla.

35

Perc.

J. Gtr.

J. Gtr.

J. Gtr.

E. Bass

Tape Smp. Str.

Syn. Str.

Syn. Str.

FX 5

Vc.

38

Perc.

J. Gtr.

J. Gtr.

J. Gtr.

E. Bass

Tape Smp. Str.

Syn. Str.

Syn. Str.

41

Perc.

J. Gtr.

J. Gtr.

J. Gtr.

E. Bass

Tape Smp. Str.

Syn. Str.

44

Perc.

J. Gtr.

J. Gtr.

J. Gtr.

E. Bass

Tape Smp. Str.

Syn. Str.

Syn. Str.

47

Perc.

J. Gtr.

J. Gtr.

J. Gtr.

E. Bass

Tape Smp. Str

50

Perc.

J. Gtr.

J. Gtr.

J. Gtr.

E. Bass

Tape Smp. Str

Syn. Str.

53

56

59 Perc. J. Gtr. J. Gtr. J. Gtr. E. Bass

Tape Smp. Str. Syn. Str. FX 5 Vc.

62 Perc. J. Gtr. J. Gtr. J. Gtr. E. Bass

Tape Smp. Str. Syn. Str. Syn. Str. FX 5 Vc.

65

Perc.

J. Gtr.

J. Gtr.

J. Gtr.

E. Bass

Tape Smp. Str

Syn. Str.

Syn. Str.

FX 5

68

Perc.

J. Gtr.

J. Gtr.

J. Gtr.

E. Bass

Tape Smp. Str

Syn. Str.

Syn. Str.

71

Perc.

J. Gtr.

J. Gtr.

J. Gtr.

E. Bass

Tape Smp. Str.

Syn. Str.

Syn. Str.

74

Perc.

J. Gtr.

J. Gtr.

J. Gtr.

E. Bass

Tape Smp. Str.

77

Perc.

J. Gtr.

J. Gtr.

J. Gtr.

E. Bass

Tape Smp. Str

Syn. Str.

80

Perc.

J. Gtr.

J. Gtr.

J. Gtr.

E. Bass

Tape Smp. Str

Syn. Str.

83

85

Percussion

♩ = 121,029968
2

6

10

14

18

22

26

29

33

36

V.S.

40

44

47

51

55

59

62

66

70

74

Percussion

78

81

85

Jazz Guitar

♩ = 121,029968

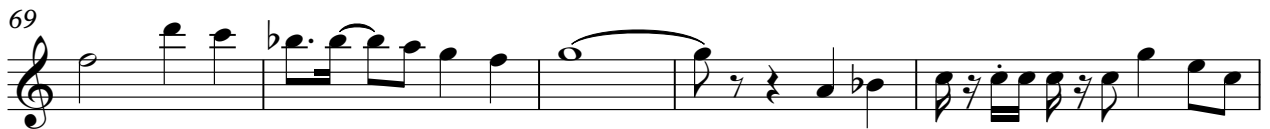
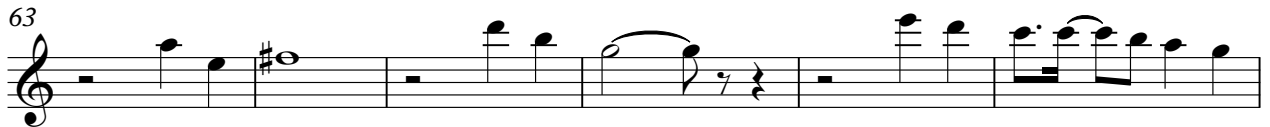
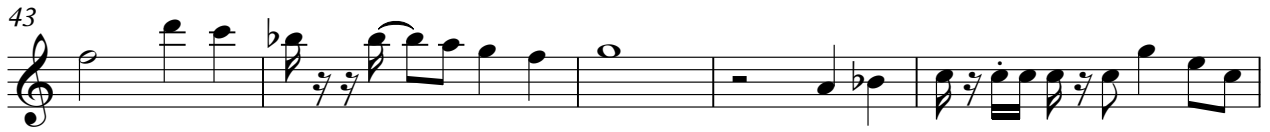
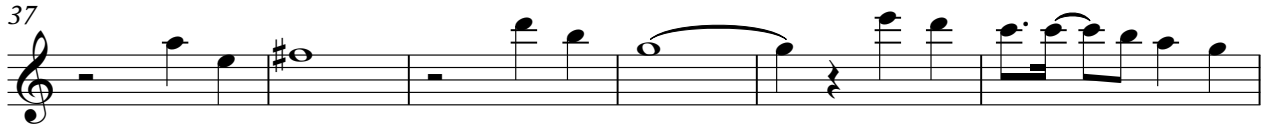

Jazz Guitar

♩ = 121,029968

V.S.

23

25

27

29

31

33

35

38

40

42

V.S.

66

68

70

72

74

76

78

80

83

85

87

Jazz Guitar

♩ = 121,029968

5

7

9

11

13

15

17

19

21

V.S.

23

25

27

29

31

33

35

37

40

42

44

46

48

50

52

54

56

58

60

62

V.S.

65

67

69

71

73

75

77

79

81

83

85

87

Fretless Electric Bass

♩ = 121,029968

2

7

12

17

22

27

32

37

42

47

V.S.

52

57

62

67

72

77

82

86

Tape Sampler Keyboard [Strings]

♩ = 121,029968

2

9

18

27

36

45

V.S.

53

62

71

79

85

Synth Strings

♩ = 121,029968

10

17

23

29

36

43

8

55

62

69

16

Synth Strings

♩ = 121,029968

6

11 26

41 4 4

53 8

66

72 4

81

85

Viola

♩ = 121,029968

30

33

24

58

30

Violoncello

♩ = 121,029968

34

38

23

63

25
