

# Peter And Gordon - A World Without Love

♩ = 127,000252

DRUMS  
TAMBORINE  
GUITAR  
GUITAR  
BASS  
VOCAL

♩ = 127,000252

5

DRUMS  
TAMBORINE  
GUITAR  
GUITAR  
BASS  
VOCAL

8

DRUMS

TAMBORINE

GUITAR

GUITAR

BASS

VOCAL

11

DRUMS

TAMBORINE

GUITAR

GUITAR

BASS

VOCAL

14

DRUMS

TAMBORINE

GUITAR

GUITAR

BASS

VOCAL

17

DRUMS

TAMBORINE

GUITAR

GUITAR

BASS

VOCAL

20

DRUMS

TAMBORINE

GUITAR

GUITAR

BASS

VOCAL

23

DRUMS

TAMBORINE

GUITAR

GUITAR

BASS

VOCAL

26

DRUMS

TAMBORINE

GUITAR

GUITAR

BASS

ORGAN

VOCAL

29

DRUMS

GUITAR

GUITAR

BASS

ORGAN

VOCAL

32

DRUMS

GUITAR

GUITAR

BASS

ORGAN

VOCAL

34

DRUMS

TAMBORINE

GUITAR

GUITAR

BASS

ORGAN

VOCAL

36

DRUMS

TAMBORINE

GUITAR

GUITAR

BASS

VOCAL

39

DRUMS

TAMBORINE

GUITAR

GUITAR

BASS

VOCAL

42

DRUMS

TAMBORINE

GUITAR

GUITAR

BASS

ORGAN

VOCAL

45

DRUMS

TAMBORINE

GUITAR

GUITAR

BASS

ORGAN

VOCAL

48

DRUMS

GUITAR

GUITAR

BASS

ORGAN

VOCAL

51

DRUMS

GUITAR

GUITAR

BASS

ORGAN

VOCAL

53

DRUMS

GUITAR

GUITAR

BASS

ORGAN

VOCAL

55

DRUMS

TAMBORINE

GUITAR

GUITAR

BASS

ORGAN

VOCAL

58

DRUMS

TAMBORINE

GUITAR

GUITAR

BASS

VOCAL

61

DRUMS

TAMBORINE

GUITAR

GUITAR

BASS

VOCAL

64

DRUMS

TAMBORINE

GUITAR

GUITAR

BASS

VOCAL

67

DRUMS

TAMBORINE

GUITAR

GUITAR

BASS

VOCAL

69

DRUMS

TAMBORINE

GUITAR

GUITAR

BASS

VOCAL

Peter And Gordon - A World Without Love

DRUMS

♩ = 127,000252  
2

6

10

14

18

22

26

30

34

38

V.S.

DRUMS

42

46

50

54

58

62

66

69

TAMBORINE

Peter And Gordon - A World Without Love

♩ = 127,000252

2

7

12

17

22

27

7

38

43

8

GUITAR

Peter And Gordon - A World Without Love

♩ = 127,000252

2

8

14

21

28

34

40

48

55

62

2

GUITAR

67

3

GUITAR

Peter And Gordon - A World Without Love

♩ = 127,000252

2

7

12

16

21

25

30

36

41

45

V.S.

50

55

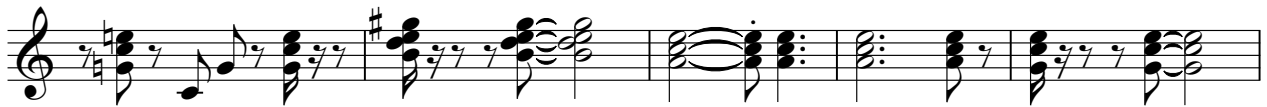

60

66

69

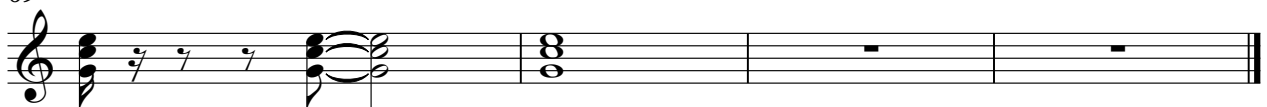

BASS

Peter And Gordon - A World Without Love

♩ = 127,000252

6

11

16

21

26

31

36

41

46

V.S.

51

56

61

66

69

2

ORGAN

Peter And Gordon - A World Without Love

♩ = 127,000252

25

30

34

7 4

7 4

47

51

54

18

18

Peter And Gordon - A World Without Love

VOCAL

♩ = 127,000252

2

7

12

18

23

28

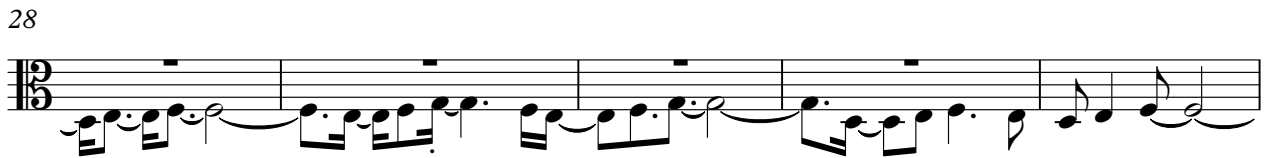

33

38

43

48

V.S.

