

Cream - Badge

♩ = 108,000107

BADGE

guitar

bass

Bass notation for the first system of 'Badge'. The staff is in 4/4 time. It shows a quarter rest followed by a sequence of eighth notes: G2, F2, E2, D2, C2, B1, A1, G1.

♩ = 108,000107

piano

3

BADGE

guitar

bass

Bass notation for the second system of 'Badge'. The staff is in 4/4 time. It shows a sequence of eighth notes: G2, F2, E2, D2, C2, B1, A1, G1.

piano

BADGE

5

guitar

1 guitar

bass

piano

BADGE

7

guitar

1 guitar

bass

piano

9

BADGE

guitar

1 guitar

bass

piano

11

BADGE

guitar

1 guitar

bass

piano

BADGE

13

guitar

1 guitar

bass

piano

BADGE

15

guitar

1 guitar

bass

piano

16

BADGE

guitar

1 guitar

bass

piano

19

BADGE

guitar

1 guitar

bass

piano

BADGE

21

guitar

1 guitar

bass

piano

BADGE

23

guitar

1 guitar

bass

piano

25

BADGE

guitar

1 guitar

bass

piano

26

BADGE

guitar

1 guitar

bass

piano

BADGE

28

guitar

1 guitar

bass

piano

BADGE

29

guitar

1 guitar

bass

piano

31

BADGE

guitar

1 guitar

bass

piano

34

BADGE

guitar

1 guitar

piano

36

BADGE

guitar

1 guitar

bass

piano

BADGE

38

guitar

bass

piano

BADGE

40

guitar

bass

piano

BADGE

42

guitar

bass

piano

44

BADGE

guitar

1 guitar

bass

piano

46

BADGE

guitar

1 guitar

bass

piano

BADGE

48

guitar

1 guitar

bass

piano

BADGE

50

guitar

1 guitar

bass

piano

52

BADGE

guitar

1 guitar

bass

piano

54

BADGE

guitar

1 guitar

bass

piano

BADGE

56

guitar

1 guitar

bass

piano

BADGE

57

guitar

1 guitar

bass

piano

59

BADGE

guitar

1 guitar

bass

piano

60

BADGE

guitar

1 guitar

bass

STRINGS

piano

61

BADGE

guitar

1 guitar

bass

STRINGS

piano

62

BADGE

guitar

1 guitar

bass

STRINGS

piano

63

BADGE

guitar

1 guitar

bass

STRINGS

piano

64

BADGE

guitar

1 guitar

bass

STRINGS

piano

65

BADGE

guitar

1 guitar

bass

STRINGS

piano

66

BADGE

guitar

1 guitar

bass

STRINGS

piano

67

BADGE

guitar

1 guitar

bass

STRINGS

piano

68

BADGE

guitar

1 guitar

bass

STRINGS

piano

BADGE

70

guitar

1 guitar

bass

STRINGS

piano

STRINGS

piano

72

BADGE

guitar

1 guitar

bass

STRINGS

piano

STRINGS

piano

BADGE

Cream - Badge

♩ = 108,000107

6

10

13

15

18

22

26

28

31

V.S.

BADGE

36

39

41

43

45

47

49

51

53

55

BADGE

57

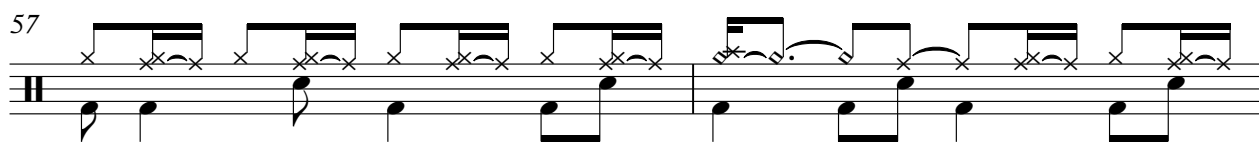

59

61

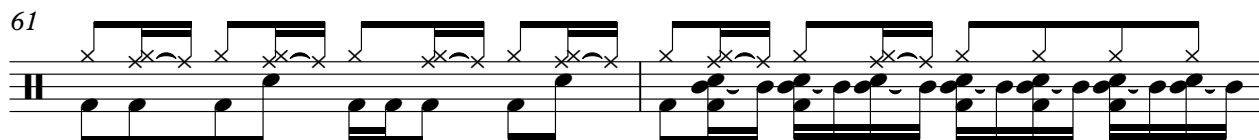

63

65

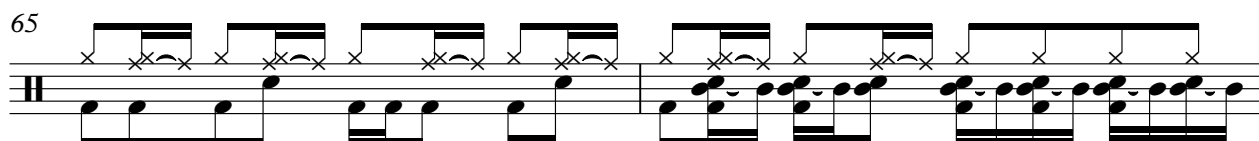

67

69

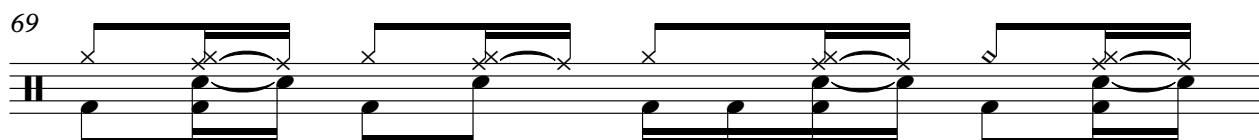

70

Cream - Badge

guitar

♩ = 108,000107

4

7

9

11

13

15

19

21

23

V.S.

25

27

30

34

37

41

45

49

53

57

61

63

65

67

70

1 guitar

Cream - Badge

♩ = 108,000107

5

10

16

21

26

32

45

50

55

58

V.S.

2

1 guitar

62

66

69

71

Cream - Badge

bass

♩ = 108,000107

5

9

13

17

22

26

29

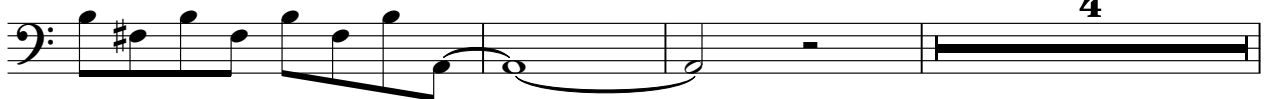

4

36

41

45

49

53

57

61

64

67

70

STRINGS

Cream - Badge

♩ = 108,000107

59

64

68

4

piano

Cream - Badge

♩ = 108,000107

V.S.

piano

3

67

70
