

# Hep Stars - Be My Baby

♩ = 128,000000

Bass drum

♩ = 128,000000

piano

bass

5

Bass drum

Snare

perc 1

claps

piano

bass

7

Bass drum

Snare

perc 1

claps

piano

bass

9

Bass drum

Snare

perc 1

claps

piano

bass

11

Bass drum

Snare

perc 1

claps

piano

bass

13

vox

sax

Bass drum

Snare

perc 1

claps

piano

bass

15

vox

sax

Bass drum

Snare

perc 1

claps

piano

bass

Detailed description of the musical score: The score is divided into two measures, 15 and 16.   
- **vox**: Treble clef, key signature of one flat. Measure 15 has a whole note chord (Bb, D, F, Ab). Measure 16 has a whole note chord (Bb, D, F, Ab) with a fermata.   
- **sax**: Treble clef, key signature of one flat. Measure 15 has a whole note chord (Bb, D, F, Ab). Measure 16 has a whole note chord (Bb, D, F, Ab) with a fermata.   
- **Bass drum**: Two staves. Measure 15: . . . . . Measure 16: . . . . .   
- **Snare**: Two staves. Measure 15: - 7 . . . . . Measure 16: - 7 . . . . .   
- **perc 1**: Two staves. Measure 15: . . . . . 3 . . . . . Measure 16: . . . . . 3 . . . . .   
- **claps**: Two staves. Measure 15: - 7 . . . . . Measure 16: - 7 . . . . .   
- **bass**: Treble clef, key signature of one flat. Measure 15: . . . . . 7 . . . . . Measure 16: . . . . .

17

vox

sax

The voice and saxophone parts are written on a grand staff. Measure 17 features a vocal line with a complex melodic line and a saxophone line with a similar melodic line. Measure 18 shows both parts with long, sustained notes, indicated by a large oval encompassing the notes.

Bass drum

Snare

perc 1

claps

The percussion parts are written on a grand staff. The Bass drum part has a simple rhythmic pattern. The Snare part has a more complex pattern with accents. The perc 1 part features a triplet of eighth notes. The claps part has a simple rhythmic pattern.

piano

bass

The bass part is written on a grand staff. Measure 17 features a series of chords in the left hand and a melodic line in the right hand. Measure 18 features a series of chords in the left hand and a melodic line in the right hand.

19

vox

sax

Bass drum

Snare

perc 1

claps

piano

bass

21

vox

sax

Bass drum

Snare

toms

perc 1

claps

piano

bass

strings

23

vox

Bass drum

Snare

toms

perc 1

claps

piano

bass

strings

25

vox

Bass drum

Snare

toms

perc 1

claps

piano

bass

strings

27

vox

Bass drum

Snare

toms

perc 1

claps

piano

bass

strings

29

vox

sax

Bass drum

Snare

toms

perc 1

claps

piano

bass

strings

31

vox

sax

Bass drum

Snare

perc 1

claps

piano

bass

33

vox

sax

Bass drum

Snare

perc 1

claps

piano

bass

Detailed description of the musical score: The score is for page 14, measures 33 and 34. It is written in a key signature of two sharps (F# and C#). The tempo is marked with a '7' (sevens). The score includes parts for vox, sax, Bass drum, Snare, perc 1, claps, piano, and bass. The piano part features a steady eighth-note accompaniment. The bass part features a complex eighth-note line. The percussion parts include a bass drum pattern, a snare pattern, and a perc 1 pattern with triplets. The claps part has a simple pattern. The sax part has a melodic line. The vox part has a vocal line with a long note in the second measure.

35

vox

sax

Bass drum

Snare

perc 1

claps

piano

bass

37

vox

sax

Bass drum

Snare

toms

perc 1

claps

piano

bass

strings

39

vox

Bass drum

Snare

toms

perc 1

claps

piano

bass

strings

Detailed description of the musical score: The score is for page 17, measures 39 and 40. It is in 4/4 time with a key signature of two sharps (F# and C#). The parts are: vox (melodic line with triplets), Bass drum (quarter notes), Snare (quarter notes), toms (quarter notes), perc 1 (eighth notes with triplets), claps (quarter notes), piano (chords and melodic line), bass (melodic line with triplets), and strings (melodic line with triplets).

41

vox

Bass drum

Snare

toms

perc 1

claps

piano

bass

strings

43

vox

Bass drum

Snare

toms

perc 1

claps

piano

bass

strings

Detailed description of the musical score: The score is for measures 43 and 44. The vocal line (vox) is in treble clef with a key signature of one sharp (F#). It features a melodic line with some rests and a final descending phrase. The percussion section includes: Bass drum (Bass drum) with a simple rhythmic pattern of quarter notes; Snare (Snare) with a pattern of quarter notes and rests; toms (Toms) with a pattern of quarter notes and rests; perc 1 (Percussion 1) with a complex rhythmic pattern including eighth notes and a triplet of eighth notes; claps (Claps) with a pattern of quarter notes and rests. The piano part consists of a right-hand line with chords and a left-hand line with a simple rhythmic pattern. The bass part is in treble clef with a melodic line. The strings part is in treble clef with a melodic line.

45

vox

Bass drum

Snare

toms

perc 1

claps

piano

bass

strings

48

vox

Bass drum

Snare

toms

perc 1

claps

piano

bass

strings

Detailed description of the musical score: The score is for measures 48 and 49. The **vox** part is in treble clef with a key signature of one sharp (F#). It features a series of chords and melodic lines, with triplets in measure 49. The **Bass drum** part has a consistent pattern of quarter notes. The **Snare** part has a pattern of quarter notes with rests. The **toms** part has a simple pattern of quarter notes. The **perc 1** part has a complex pattern of eighth notes with triplets. The **claps** part has a pattern of quarter notes with rests. The **piano** part has a steady eighth-note accompaniment in the right hand and a bass line in the left hand. The **bass** part has a melodic line in treble clef. The **strings** part has a long note in the first measure followed by chords in the second measure.

50

vox

Bass drum

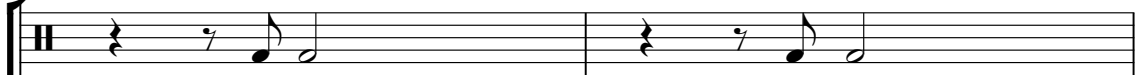

Snare

toms

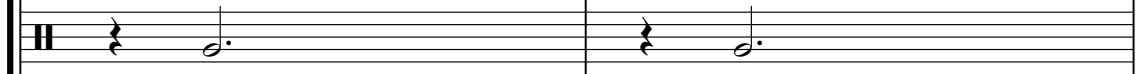

perc 1

claps

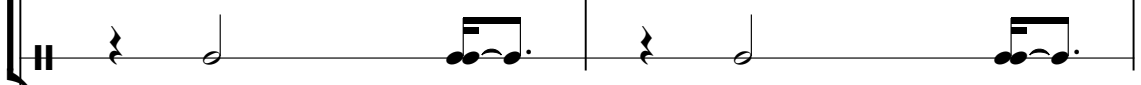

piano

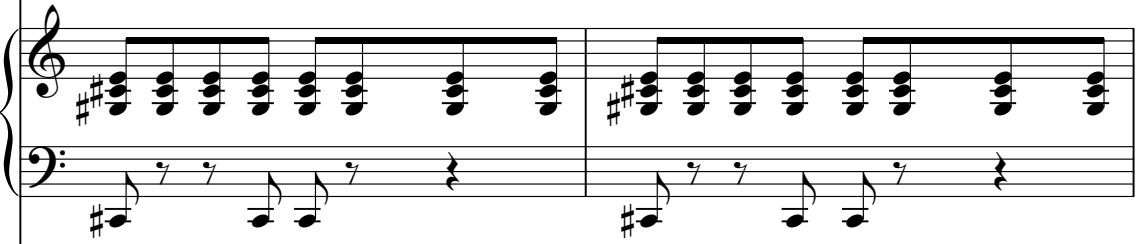

bass

strings

52

vox

Bass drum

Snare

toms

perc 1

claps

piano

A grand staff for the piano, consisting of a treble and bass clef. The right hand plays chords, while the left hand plays a bass line with notes and rests.

bass

strings

54

vox

Bass drum

Snare

toms

perc 1

claps

piano

bass

strings

56

vox

Bass drum

Snare

toms

perc 1

claps

piano

bass

strings

58

vox

Bass drum

Snare

toms

perc 1

claps

piano

bass

strings

60

The musical score is divided into two systems. The first system includes:

- vox**: Treble clef, featuring a melodic line with some rests and a final note.
- Bass drum**: Two staves, showing a rhythmic pattern of eighth notes.
- Snare**: Two staves, showing a rhythmic pattern with some rests.
- toms**: Two staves, showing a melodic line with eighth notes.
- perc 1**: Two staves, featuring a complex rhythmic pattern with triplets and accents.
- claps**: Two staves, showing a rhythmic pattern with eighth notes.

The second system includes:

- bass**: Treble clef, featuring a melodic line with eighth notes.
- strings**: Treble clef, featuring a melodic line with eighth notes and some rests.

62

vox

Bass drum

Snare

toms

perc 1

claps

piano

bass

strings

# Hep Stars - Be My Baby

VOX

♩ = 128,000000

**13**

20

25

29

36

41

44

**2**

48

52

56

60

# Hep Stars - Be My Baby

sax

♩ = 128,000000

**13**

21

**8**

34

**27**

# Hep Stars - Be My Baby

Bass drum

♩ = 128,000000

7

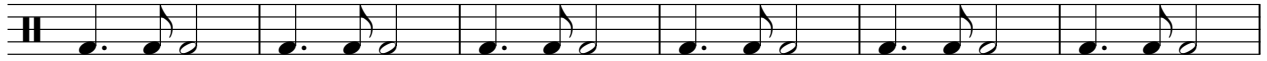

13

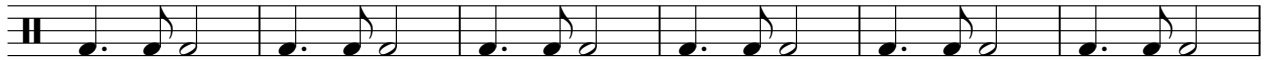

19

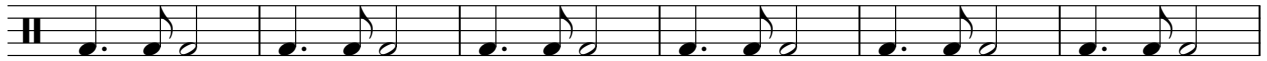

25

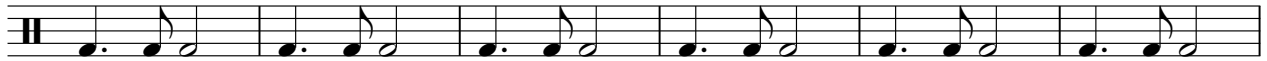

31

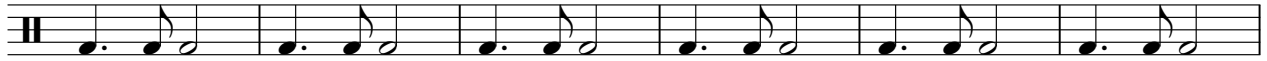

37

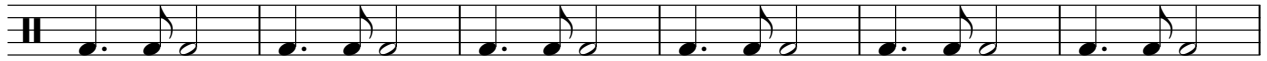

43

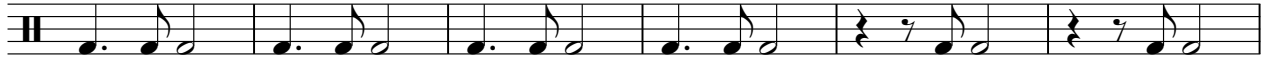

49

54

V.S.

2

# Bass drum

59

# Hep Stars - Be My Baby

Snare

♩ = 128,000000

7

12

17

22

28

33

39

45

50

V.S.

2

Snare

56

60

# Hep Stars - Be My Baby

toms

♩ = 128,000000

20

26

8

39

46

2

54

60

perc 1

# Hep Stars - Be My Baby

$\text{♩} = 128,000000$

3

6

9

12

15

18

21

24

27

30

V.S.

2

perc 1

33

36

39

42

45

49

52

55

58

61

claps

# Hep Stars - Be My Baby

♩ = 128,000000

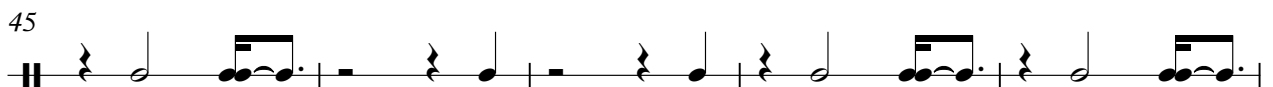
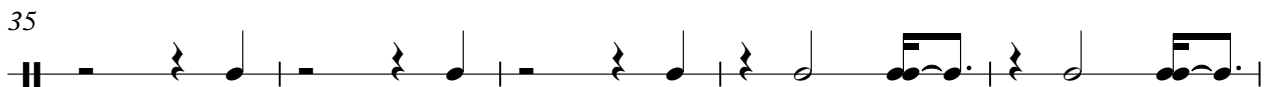
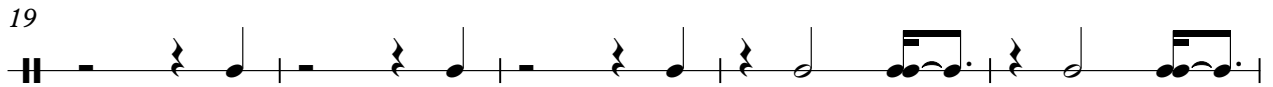
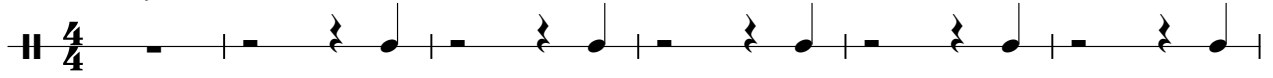

V.S.

2

claps

55

60

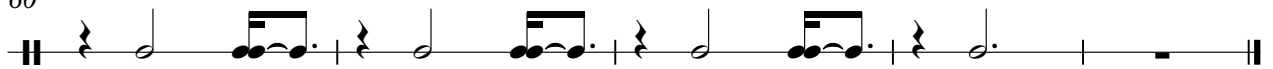

piano

# Hep Stars - Be My Baby

♩ = 128,000000

V.S.

35

39

43

48

52

56

piano

3

60

62

# Hep Stars - Be My Baby

bass

♩ = 128,000000

**3**

7

11

15

19

23

28

32

36

40

V.S.

2

bass

45

2

51

55

59

62

strings

# Hep Stars - Be My Baby

♩ = 128,000000

21

27

8

40

46

2

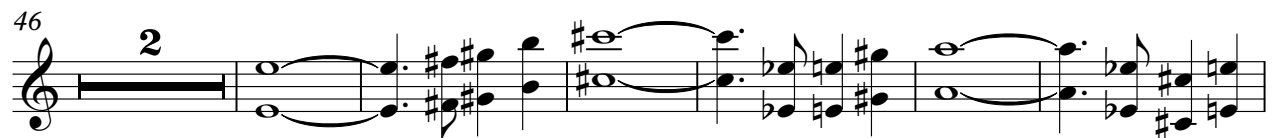

54

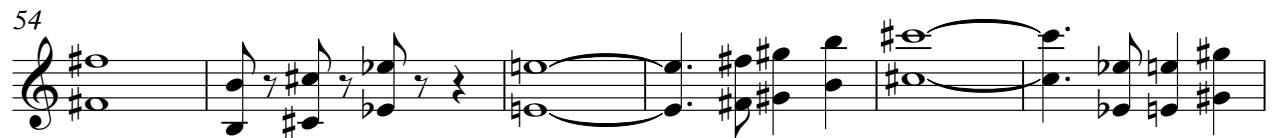

60

