

Dave Clark Five - Bits & Pieces

♩ = 120,000000

Percussion

Electric Guitar

Fretless Electric Bass

Fretless Electric Bass

♩ = 120,000000

Electric Clavichord

Solo

5

7

9

Perc.

E. Gtr.

E. Bass

E. Bass

E. Clav.

Solo

11

Perc.

E. Gtr.

E. Bass

E. Bass

E. Clav.

Solo

13

Perc. E. Gtr. E. Bass E. Bass E. Clav. Solo

15

Perc. E. Gtr. E. Bass E. Bass E. Clav. Solo

17

19

22

24

26

28

30

Perc. E. Gtr. E. Bass E. Bass E. Clav. Solo

32

Perc. E. Gtr. E. Bass E. Bass E. Clav. Solo

34

Perc. E. Gtr. E. Bass E. Bass E. Clav. Solo

36

Perc. E. Gtr. E. Bass E. Bass E. Clav. Solo

39

Perc.

E. Gtr.

E. Bass

E. Bass

Solo

41

Perc.

E. Gtr.

E. Bass

E. Bass

E. Clav.

Solo

43

Perc. E. Gtr. E. Bass E. Bass E. Clav. Solo

45

Perc. E. Gtr. E. Bass E. Bass E. Clav. Solo

46

Perc.

E. Gtr.

E. Bass

E. Bass

E. Clav.

Solo

47

Perc.

E. Gtr.

E. Bass

E. Bass

E. Clav.

Solo

49

Perc. 6 3 3 13

E. Gtr.

E. Bass

E. Bass

E. Clav.

Solo

52

Perc.

E. Gtr.

E. Bass

E. Bass

E. Clav.

Solo

3

55

Perc.

E. Gtr.

E. Bass

E. Bass

E. Clav.

Solo

58

Perc.

E. Gtr.

E. Bass

E. Bass

E. Clav.

Solo

60

62

64

66

69

71

73

75

77

79

81

83

85

Perc.

E. Gtr.

E. Bass

E. Bass

E. Clav.

Solo

Dave Clark Five - Bits & Pieces

Percussion

♩ = 120,000000

6

10

14

18

23

27

31

35

40

V.S.

Percussion

Dave Clark Five - Bits & Pieces

Electric Guitar

♩ = 120,000000

V.S.

Fretless Electric Bass

Dave Clark Five - Bits & Pieces

♩ = 120,000000

4

7

10

13

16

19

2

24

27

30

33

V.S.

36

39

41

44

47

52

56

59

62

65

♩ = 120,000000

2

Fretless Electric Bass

39

45

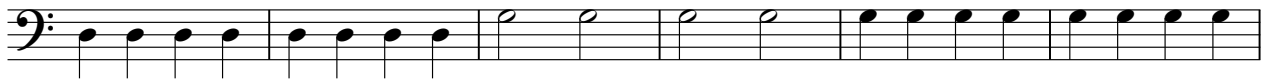

51

57

63

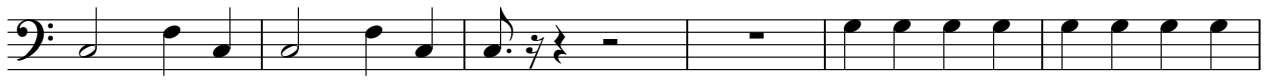

69

75

81

Electric Clavichord

Dave Clark Five - Bits & Pieces

♩ = 120,000000

4

9

15

20

27

33

38

44

47

2

51

56

62

67

74

80

83

51

56

61

66

72

77

82