

# Move - Blackberry Way

♩ = 100,000000

Melody

Voice 3 (Harmony)

Melody Doubled #1

Melody Doubled #2

Drums (BB)

chords

chords copy

bass

4

Melody

Voice 3 (Harmony)

Melody Doubled #1

Melody Doubled #2

Drums (BB)

chords

chords copy

bass

7

Melody

Voice 3 (Harmony)

Melody Doubled #1

Melody Doubled #2

Drums (BB)

chords

chords copy

bass

10

Melody

Voice 3 (Harmony)

Melody Doubled #1

Melody Doubled #2

Drums (BB)

chords

chords copy

bass

13

Melody

Voice 3 (Harmony)

Melody Doubled #1

Melody Doubled #2

Drums (BB)

chords

chords copy

bass

16

Melody

Voice 3 (Harmony)

Melody Doubled #1

Melody Doubled #2

Drums (BB)

chords

chords copy

bass

20

Melody

Voice 3 (Harmony)

Melody Doubled #1

Melody Doubled #2

Drums (BB)

chords

chords copy

bass

24

Melody

Voice 3 (Harmony)

Melody Doubled #1

Melody Doubled #2

Drums (BB)

chords

chords copy

bass

27

Melody

Voice 3 (Harmony)

Melody Doubled #1

Melody Doubled #2

Drums (BB)

chords

chords copy

bass

30

Melody

Voice 3 (Harmony)

Melody Doubled #1

Melody Doubled #2

Drums (BB)

chords

chords copy

bass

33

Melody

Voice 3 (Harmony)

Melody Doubled #1

Melody Doubled #2

Drums (BB)

chords

chords copy

bass

36

Melody

Voice 3 (Harmony)

Melody Doubled #1

Melody Doubled #2

Drums (BB)

chords

chords copy

bass

39

Melody

Voice 3 (Harmony)

Melody Doubled #1

Melody Doubled #2

Drums (BB)

chords

chords copy

bass

Melody

Voice 3 (Harmony)

Melody Doubled #1

Melody Doubled #2

Drums (BB)

chords

chords copy

bass

43

3

3

3

3

3

3

3

3

46

Melody

Voice 3 (Harmony)

Melody Doubled #1

Melody Doubled #2

Drums (BB)

chords

chords copy

bass

3

choir

choir

choir

choir

50

Drums (BB)

chords

chords copy

bass

choir

choir

choir

choir

54

Melody

Voice 3 (Harmony)

Melody Doubled #1

Melody Doubled #2

Drums (BB)

chords

chords copy

bass

choir

choir

choir

choir

57

Melody

Voice 3 (Harmony)

Melody Doubled #1

Melody Doubled #2

Drums (BB)

chords

chords copy

bass

60

Melody

Voice 3 (Harmony)

Melody Doubled #1

Melody Doubled #2

Drums (BB)

chords

chords copy

bass

63

Melody

Voice 3 (Harmony)

Melody Doubled #1

Melody Doubled #2

Drums (BB)

chords

chords copy

bass

66

Melody

Voice 3 (Harmony)

Melody Doubled #1

Melody Doubled #2

Drums (BB)

chords

chords copy

bass

69

Melody

Voice 3 (Harmony)

Melody Doubled #1

Melody Doubled #2

Drums (BB)

chords

chords copy

bass

73

Melody

Voice 3 (Harmony)

Melody Doubled #1

Melody Doubled #2

Drums (BB)

chords

chords copy

bass

76

Melody

Voice 3 (Harmony)

Melody Doubled #1

Melody Doubled #2

Drums (BB)

chords

chords copy

bass

79

Melody

Voice 3 (Harmony)

Melody Doubled #1

Melody Doubled #2

Drums (BB)

chords

chords copy

bass

83

Melody

Voice 3 (Harmony)

Melody Doubled #1

Melody Doubled #2

Drums (BB)

chords

chords copy

bass

86

Melody

Voice 3 (Harmony)

Melody Doubled #1

Melody Doubled #2

Drums (BB)

chords

chords copy

bass

90

Melody

Voice 3 (Harmony)

Melody Doubled #1

Melody Doubled #2

Drums (BB)

chords

chords copy

bass

93

Melody

Voice 3 (Harmony)

Melody Doubled #1

Melody Doubled #2

Drums (BB)

chords

chords copy

bass

97

Melody

Voice 3 (Harmony)

Melody Doubled #1

Melody Doubled #2

Drums (BB)

chords

chords copy

bass

100

Melody

Voice 3 (Harmony)

Melody Doubled #1

Melody Doubled #2

Drums (BB)

chords

chords copy

bass

103

Melody

Voice 3 (Harmony)

Melody Doubled #1

Melody Doubled #2

Drums (BB)

chords

chords copy

bass

107

Melody

Voice 3 (Harmony)

Melody Doubled #1

Melody Doubled #2

Drums (BB)

chords

chords copy

bass

110

Drums (BB)

# Move - Blackberry Way

## Melody

♩ = 100,000000

5

9

13

18

23

28

32

36

41

V.S.

Melody

3

101

106

# Move - Blackberry Way

## Voice 3 (Harmony)

♩ = 100,000000

5

9

13

17

22

26

30

34

37

V.S.

Voice 3 (Harmony)

42

47

58

62

66

70

75

80

85

90

95

100

105

108

# Move - Blackberry Way

## Melody Doubled #1

♩ = 100,000000

5

9

13

18

23

28

32

36

41

V.S.

Melody Doubled #1

46

58

62

66

70

75

80

85

91

96

Melody Doubled #1

101

106

# Move - Blackberry Way

## Melody Doubled #2

♩ = 100,000000

5

9

13

18

23

28

32

36

41

V.S.

## Melody Doubled #2

46

58

62

66

70

75

80

85

91

96

Melody Doubled #2

101

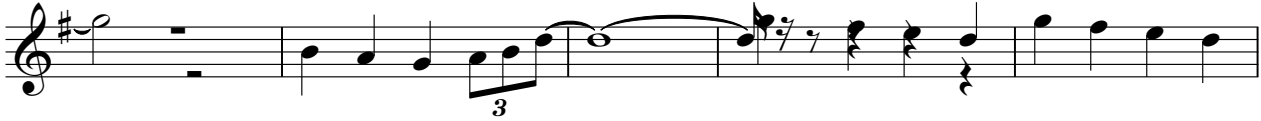

106

Drums (BB)

Move - Blackberry Way

♩ = 100,000000

V.S.

41

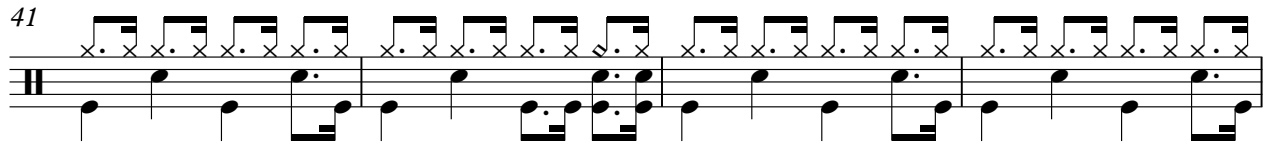

45

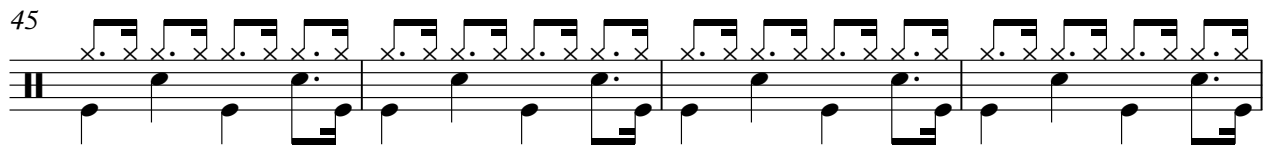

49

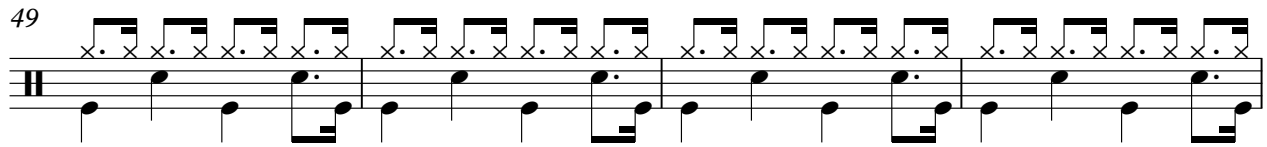

53

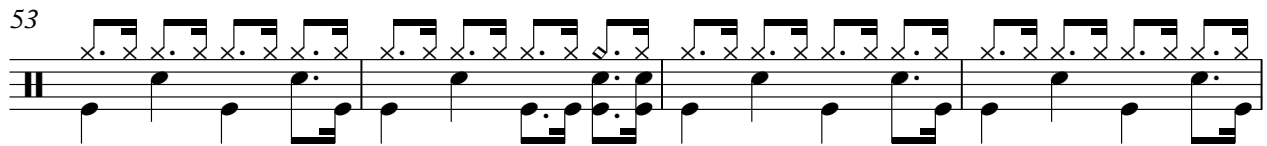

57

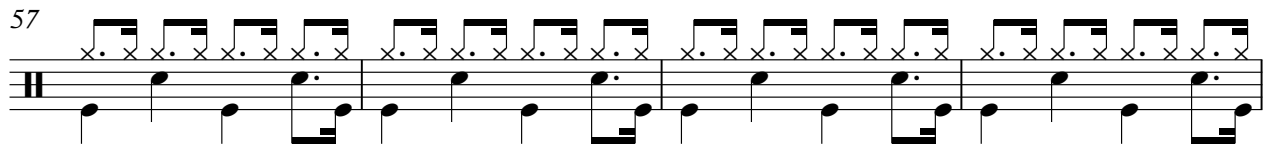

61

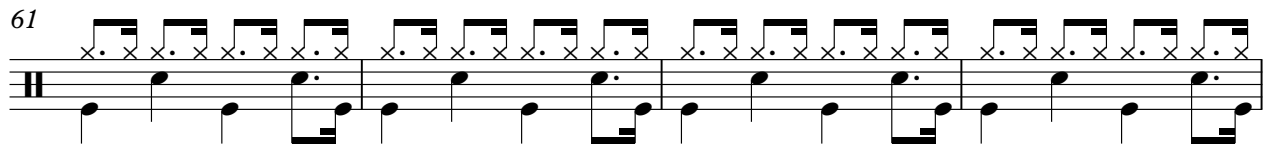

65

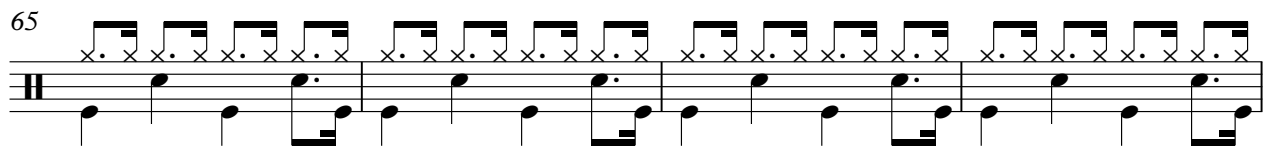

69

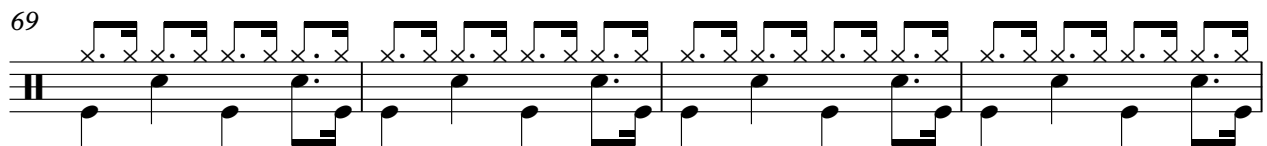

73

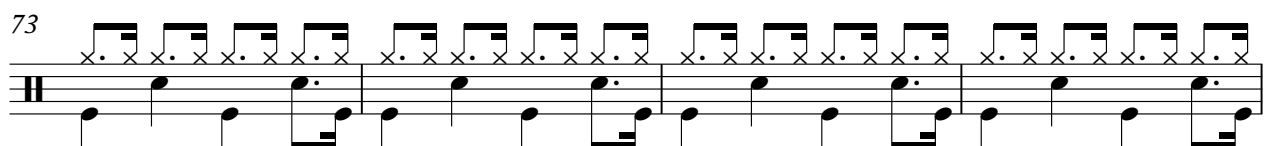

77

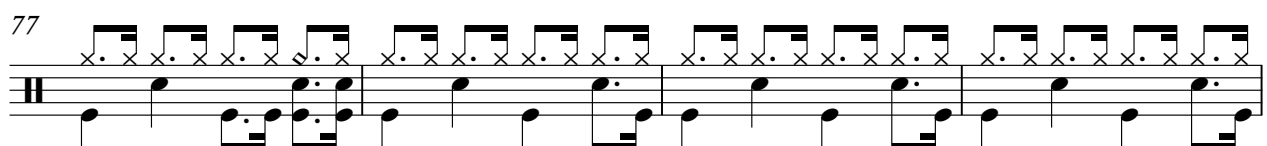

81

85

89

93

97

101

105

109

# Move - Blackberry Way

chords

♩ = 100,000000

7

12

18

24

30

35

41

46

53

V.S.

59

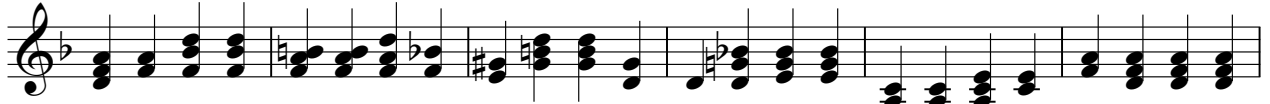

65

70

76

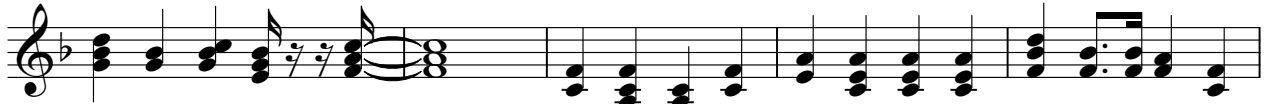

81

86

92

97

102

107

# Move - Blackberry Way

chords copy

♩ = 100,000000

7

12

18

24

30

35

41

46

53

V.S.

59

65

70

76

81

86

92

97

102

107

# Move - Blackberry Way

bass

♩ = 100,000000

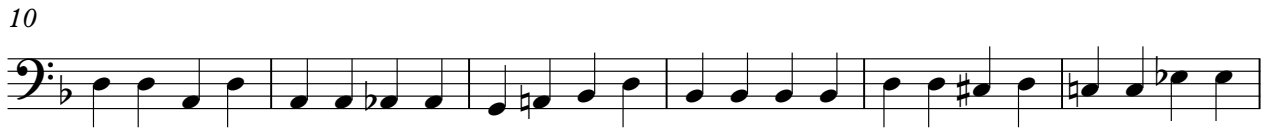

V.S.

50

55

59

64

70

75

80

85

90

95

100

105

108

choir

# Move - Blackberry Way

♩ = 100,000000

**46**

51

choir

# Move - Blackberry Way

♩ = 100,000000

**46**

51

**58**

choir

# Move - Blackberry Way

♩ = 100,000000

**46**

50

54

**58**

choir

# Move - Blackberry Way

♩ = 100,000000

**46**

51

**58**