

Manfred Mann - Blinded by the Light

$\text{♩} = 120,000000$

Descant Recorder

Percussion

Triangle

5-string Electric Bass

3

D. Rec.

Perc.

Tri.

6

D. Rec.

Perc.

Tri.

2

8

D. Rec.

Alto Sax.

Perc.

Tri.

11

D. Rec.

Alto Sax.

Perc.

Tri.

14

D. Rec.

Alto Sax.

Perc.

Tri.

16

D. Rec.

Alto Sax.

Perc.

Tri.

E. Bass

A.

Organ

Vc.

18

D. Rec.
Alto Sax.
Perc.
Tri.
E. Bass
A.
Organ
Vc.

20

Perc.
E. Bass
A.
Organ
Vc.

22

Alto Sax.

Perc.

E. Bass

A.

Organ

Vc.

24

Alto Sax.

Perc.

E. Bass

Organ

27

Alto Sax.

Perc.

E. Bass

Organ

30

Alto Sax.

Perc.

E. Bass

Organ

33

Alto Sax.

Perc.

E. Bass

Organ

36

Alto Sax.

Perc.

E. Bass

Organ

39

Alto Sax.

Perc.

Flex.

E. Bass

Organ

Vc.

41

Perc.

Flex.

E. Bass

Organ

Vc.

43

Perc. Flex. E. Bass Organ Vc.

45

Perc. Flex. E. Bass Vc.

47

D. Rec. Alto Sax. Perc. Flex. E. Bass Vc.

49

D. Rec.

Alto Sax.

Perc.

Tri.

51

D. Rec.

Alto Sax.

Perc.

Tri.

54

D. Rec.

Alto Sax.

Perc.

Tri.

56

D. Rec.

Alto Sax.

Perc.

Tri.

E. Bass

A.

Organ

Vc.

58

D. Rec.

Alto Sax.

Perc.

Tri.

E. Bass

A.

Organ

Vc.

60

D. Rec.

Perc.

Tri.

E. Bass

A.

Organ

Vc.

62

D. Rec.
Alto Sax.
Perc.
Tri.
E. Bass
A.
Organ
Vc.

64

Alto Sax.
Perc.
E. Bass
Organ

67

Alto Sax.

Perc.

E. Bass

Organ

70

Alto Sax.

Perc.

E. Bass

Organ

73

Alto Sax.

Perc.

E. Bass

Organ

76

Alto Sax.

Perc.

E. Bass

Organ

79

Alto Sax.

Perc.

Flex.

E. Bass

Organ

Vc.

81

Perc.

Flex.

E. Bass

Organ

Vc.

83

85

87

D. Rec.
Alto Sax.
Perc.
Flex.
E. Bass
Organ
Vc.

89

D. Rec.
Alto Sax.
Perc.
Tri.

91

D. Rec.
Alto Sax.
Perc.
Tri.
E. Bass

94

Alto Sax.
Perc.
E. Bass

99

Alto Sax.
Perc.
E. Bass
Organ

105

Perc.

E. Bass

Organ

111

Perc.

E. Bass

Organ

117

Perc.

E. Bass

Organ

121

Perc.

E. Bass

Organ

Manfred Mann - Blinded by the Light

Descant Recorder

♩ = 120,000006

3

5

7

9

11

13

15

17

19

28

Descant Recorder

48

50

52

54

56

58

60

62

64

24

90

92

31

Alto Saxophone

Manfred Mann - Blinded by the Light

♩ = 120,000006

7

11

15

19

3

25

29

33

37

8

Alto Saxophone

99

102

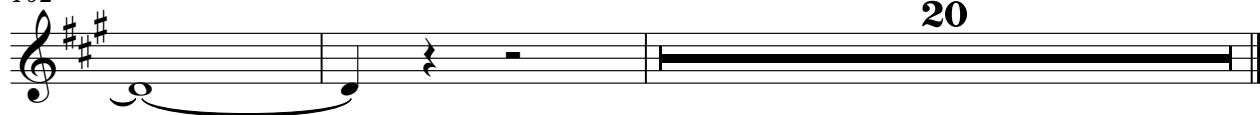

Manfred Mann - Blinded by the Light

Percussion

♩ = 120,000006

V.S.

Percussion

31

34

37

40

43

46

49

52

55

58

Percussion

61

64

67

70

73

76

79

82

85

88

91

95

101

107

113

119

Triangle

Manfred Mann - Blinded by the Light

♩ = 120,000000

5

9

13

17

29

49

53

57

61

25

89

32

♩ = 120,000000

39

41

43

45

47 32

80

82

84

86

87 36

5-string Electric Bass

Manfred Mann - Blinded by the Light

♩ = 120,000006

14

19

25

30

35

40

45

48

7

56

62

67

72

77

82

87

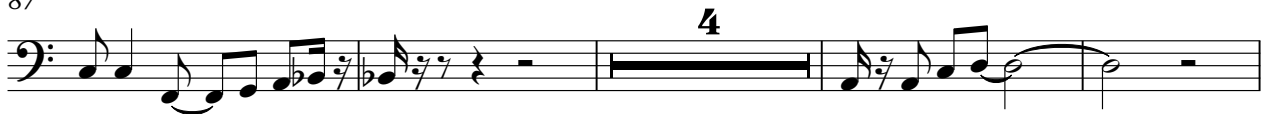

95

102

109

116

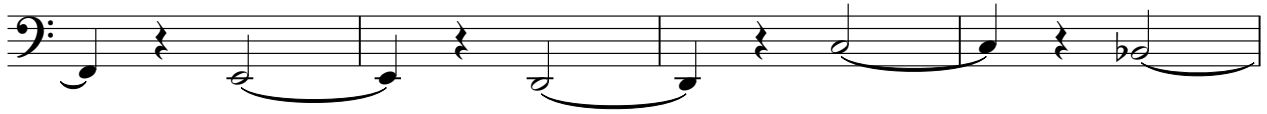

120

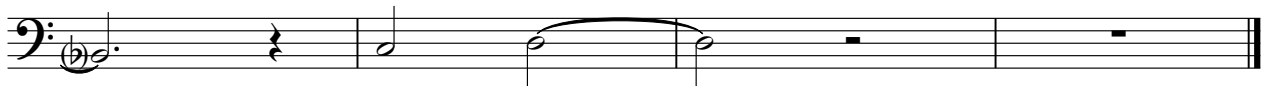

Manfred Mann - Blinded by the Light

Alto

♩ = 120,000006

15

21

32

56

61

61

Rock Organ

Manfred Mann - Blinded by the Light

♩ = 120,000006

15

22

30

38 **12**

56

64

72

80

V.S.

2

Rock Organ

88

13

107

114

119

