

♩ = 120,000000

Percussion

Vibraphone

Kora

5-string Fretless Electric Bass

Synth Strings

Pad 5 (Bowed)

FX 1 (Rain)

FX 5 (Brightness)

Solo

Solo

♩ = 120,000000

13

17

20

22

24

28

31

Perc. Vib. Kora E. Bass Syn. Str. Solo Solo

33

Perc. Vib. Kora E. Bass Syn. Str. Pad 5 Solo Solo

35

Perc.

Vib.

Kora

E. Bass

Syn. Str.

Pad 5

Solo

Solo

37

39

41

Perc.

Vib.

Kora

E. Bass

Syn. Str.

Pad 5

Solo

Solo

43 $\text{♩} = 117,21680501896,894249 \text{♩} = 107,832985$

Perc. 

Vib. 

Kora 

E. Bass 

Syn. Str. 

Pad 5 

$\text{♩} = 117,21680501896,894249 \text{♩} = 107,832985$

Solo 

Solo 

Percussion

♩ = 120,000000

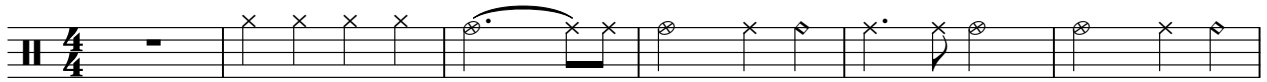

7

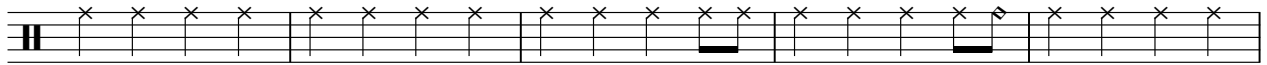

12

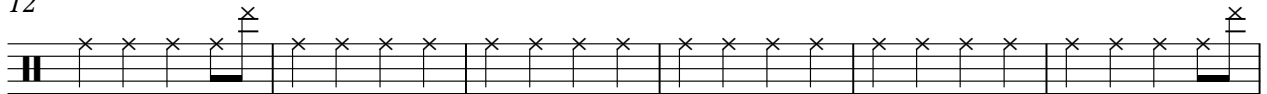

18

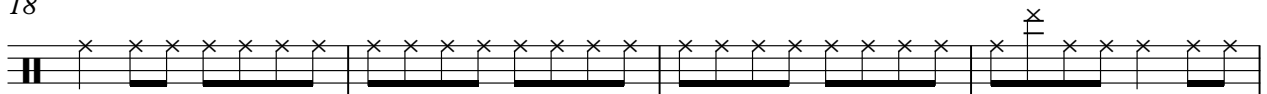

22

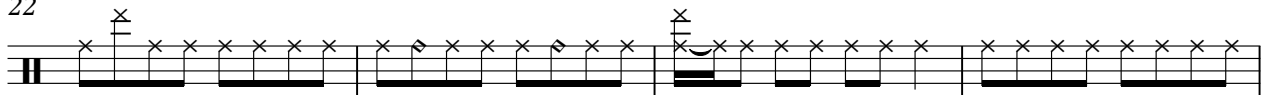

26

30

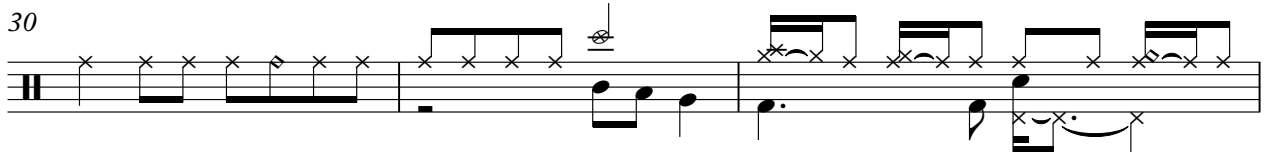

33

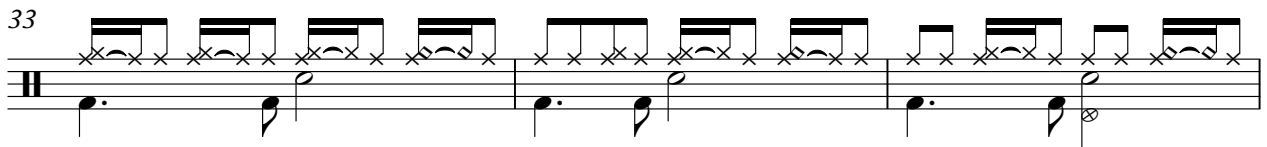

36

39

V.S.

2

Percussion

42

44

$\text{♩} = 117,216805,801895$ $\text{♩} = 110,891079,832985$

Vibraphone

♩ = 120,000000

17

23

30

38

42

♩ = 17,2380089424907,832985

Kora

♩ = 120,000000
6

10

14

18

20

22

24

28

31

33

V.S.

Kora

35

37

39

41

42

♩ = 117, 218, 319, 419, 519, 619, 719, 819

2

Synth Strings

♩ = 120,000000

31

38

42

♩ = 117,238008942107,832985

Pad 5 (Bowed)

♩ = 120,000000

17

23

29

2

38

42

♩ = 17,2380589424907,832985

FX 1 (Rain)

♩ = 120,000000

2

7

♩ = 117,121,80189,231985

36

2

Solo

♩ = 120,000000

2

7

13

19

24

29

34

38

42

♩ = 117,21680,8018910,89107,832985

Solo

♩ = 120,000000

2

7

13

18

24

29

35

40

43

♩ = 117,216800-8950,894074932985