

Crazy Frog - Axel F

♩ = 120,000000

Synth Strings

Orchestra Hit

Solo

Flute

Vibes

Drum

Clavichord

Electric Piano

Modern Harp

Trinidad Percussion

Clavichord

Clavichord

Clavichord

3

Syn. Str.

Orch. Hit

Solo

6

Syn. Str.

Orch. Hit

Solo

9

Perc.

S. Bass

11

Perc.

S. Bass

13

Perc.

S. Bass

15

Perc.

S. Bass

17

Perc.

S. Bass

Syn. Str.

Orch. Hit

Solo

19

Perc.

S. Bass

Syn. Str.

Orch. Hit

Solo

21

Perc.

S. Bass

Syn. Str.

Orch. Hit

Solo

23

Perc.

S. Bass

Syn. Str.

Orch. Hit

Solo

25

Perc.

S. Bass

S. Bass

Pad 3

27

Perc.

S. Bass

S. Bass

Pad 3

29

Perc.

S. Bass

S. Bass

Pad 3

31

Perc.

S. Bass

S. Bass

Orch. Hit

Pad 3

Solo

33

Perc. 

S. Bass 

Orch. Hit 

Solo 

36

S. Bass 

39

S. Bass 

42

Perc. 

S. Bass 

Syn. Str. 

Orch. Hit 

Pad 3 

Solo 

50

Perc. S. Bass Syn. Str. Orch. Hit Pad 3 Solo

52

Perc. S. Bass Tape Smp. Brs Orch. Hit

54

Perc. S. Bass Tape Smp. Brs Orch. Hit

56

Perc.

S. Bass

Tape Smp. Brs

Orch. Hit

Solo

Solo

58

Perc.

S. Bass

Tape Smp. Brs

Orch. Hit

Solo

Solo

60

62

64

Harm.

Perc.

S. Bass

Tape Smp. Brs

Orch. Hit

Solo

Solo

Solo

Solo

66

Harm.

Perc.

S. Bass

Tape Smp. Brs

Orch. Hit

Solo

Solo

Solo

Solo

68

Harm.

Perc.

S. Bass

Tape Smp. Brs

Orch. Hit

Solo

Solo

Solo

Solo

70

Harm.

Perc.

S. Bass

S. Bass

Orch. Hit

72

Harm.

Perc.

S. Bass

S. Bass

Orch. Hit

74

Harm.

Perc.

S. Bass

S. Bass

Orch. Hit

76

Harm.

Perc.

S. Bass

S. Bass

Orch. Hit

78

Harm.

Perc.

S. Bass

S. Bass

Orch. Hit

80

Harm.

Perc.

S. Bass

S. Bass

Syn. Str.

Solo

Solo

Solo

82

Perc. S. Bass Syn. Str. Solo Solo Solo

84

Perc. S. Bass Syn. Str. Solo Solo Solo

86

Perc. S. Bass Syn. Str. Solo Solo Solo

♩ = 120,000000

63

65

67

69

71

73

75

77

79

8

Percussion

Crazy Frog - Axel F

♩ = 120,000000

8

V.S.

Percussion

29

31

34

10

47

50

52

54

56

58

60

V.S.

4

Percussion

82

84

86

Synth Bass

Crazy Frog - Axel F

♩ = 120,000000
8

11

13

15

17

19

21

23

25

27

V.S.

29

31

33

36

38

40

42

44

46

48

50

52

55

58

60

63

66

68

71

73

V.S.

75

77

79

81

83

85

87

Synth Bass

Crazy Frog - Axel F

♩ = 120,000000

24

27

29

31

33

37

72

74

76

78

80

8

Tape Sampler Keyboard [Brass] Crazy Frog - Axel F

♩ = 120,000000

51

53

55

57

59

61

63

65

67

69 **19**

Synth Strings

Crazy Frog - Axel F

♩ = 120,000000

28

Synth Strings

80

82

85

86

Orchestra Hit

Crazy Frog - Axel F

♩ = 120,000000

44

46

49

52

55

58

61

64

67

70

72

74

76

78

79

Pad 3 (Polysynth)

Crazy Frog - Axel F

♩ = 120,000000

24

26

28

30

32

11

44

46

49

51

37

Solo

Crazy Frog - Axel F

♩ = 120,000000

79

81

84

86

Solo

Crazy Frog - Axel F

♩ = 120,000000

59

62

65

68

19

2

Solo

80

82

85

86

Solo

Crazy Frog - Axel F

$\text{♩} = 120,000000$

55

57

59

61

63

65

67

21

Solo

Crazy Frog - Axel F

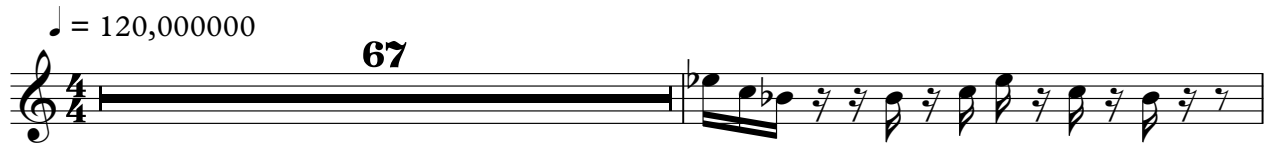

Solo

Crazy Frog - Axel F

♩ = 120,000000

59

61

63

65

67

69

19

Solo

Crazy Frog - Axel F

♩ = 120,000000

55

58

61

65

69

10

81

84

86

Crazy Frog - Axel F

Solo

♩ = 120,000000

French Horns
Flute
Vibes
Modern Harp
Mandolin
Bass
Cello
Double Bass
Trombone
Trumpet
Saxophone
Clarinet
Piccolo
Woodblock
Tambourine
Cymbals
Drum Kit
Glockenspiel

31

55