

Franz Ferdinand - Take Me Out

♩ = 999000294

Percussion

guitar1

guitar2

guitar3

5

Percussion

guitar1

guitar2

guitar3

8

Percussion

guitar1

guitar2

guitar3

11

Percussion

guitar1

guitar2

guitar3

14

Percussion

guitar1

guitar2

guitar3

17

Percussion

guitar1

guitar2

guitar3

20

Percussion

guitar1

guitar2

guitar3

23

Percussion

guitar1

guitar2

guitar3

26

Percussion

guitar1

guitar2

guitar3

28

Percussion

guitar1

guitar2

guitar3

30

Percussion

guitar1

guitar2

guitar3

32

Percussion

guitar1

guitar2

guitar3

34 ♩ = 99,000099

Percussion

guitar1

guitar2

guitar3

37

Percussion

guitar1

guitar2

guitar3

39

Percussion

guitar1

guitar2

guitar3

41

Percussion

guitar1

guitar2

guitar3

43

Percussion

guitar1

guitar2

guitar3

45

Percussion

guitar1

guitar2

guitar3

47

Percussion

guitar1

guitar2

guitar3

49

Percussion

guitar1

guitar2

guitar3

51

Percussion

guitar1

guitar2

guitar3

53

Percussion

guitar1

guitar2

guitar3

55

Percussion

guitar1

guitar2

guitar3

57

Percussion

guitar1

guitar2

guitar3

59

Percussion

guitar1

guitar2

guitar3

61

Percussion

guitar1

guitar2

guitar3

63

Percussion

guitar1

guitar2

guitar3

65

Percussion

guitar1

guitar2

guitar3

♩ = 105,000107

68

Percussion

guitar1

guitar2

guitar3

70

Percussion

guitar1

guitar2

guitar3

72

Percussion

guitar1

guitar2

guitar3

74

Percussion

guitar1

guitar2

guitar3

76

$\text{♩} = 99,000099$

Percussion

guitar1

guitar2

guitar3

78

Percussion

guitar1

guitar2

guitar3

80

Percussion

guitar1

guitar2

guitar3

82

Percussion

guitar1

guitar2

guitar3

84

Percussion

guitar1

guitar2

guitar3

86

Percussion

guitar1

guitar2

guitar3

88

Percussion

guitar1

guitar2

guitar3

90

Percussion

guitar1

guitar2

guitar3

93

Percussion

guitar1

guitar2

guitar3

95

Percussion

guitar1

guitar2

guitar3

97

Percussion

guitar1

guitar2

guitar3

99

Percussion

guitar1

guitar2

guitar3

101

Percussion

guitar1

guitar2

guitar3

103

Percussion

guitar1

guitar2

guitar3

105

Percussion

guitar1

guitar2

guitar3

$\text{♩} = 99,000099$

Franz Ferdinand - Take Me Out

Percussion

♩ = 999000994

5

9

13

17

21

24

27

29

31

♩ = 133bpm

V.S.

2 Percussion
♩ = 105,000107

33

37

41

45

49

53

57

61

65

♩ = 105,000107
68

71

74

$\text{♩} = 99,000099$

77

81

85

89

93

$\text{♩} = 105,000107$

97

100

103

4

Percussion ♩ = 99,000099

105

Franz Ferdinand - Take Me Out

guitar1

♩ = 990000204

7

11

15

19

23

27

31

35

38

V.S.

42

46

49

52

56

59

62

65

68 = 105,000107

71

74 $\text{♩} = 99,000099$

77

80

83

86

89

93

96 $\text{♩} = 105,000107$

99

102

4

guitar1
♩ = 99,000099

105

Franz Ferdinand - Take Me Out

guitar2

♩ = 999000994

5

9

13

17

21

25

29

33

37

V.S.

40

43

46

49

52

55

58

61

64

67

♩ = 105,000107

70

73

76 ♪ = 99,000099

79

82

85

88

91

94

97 ♪ = 105,000107

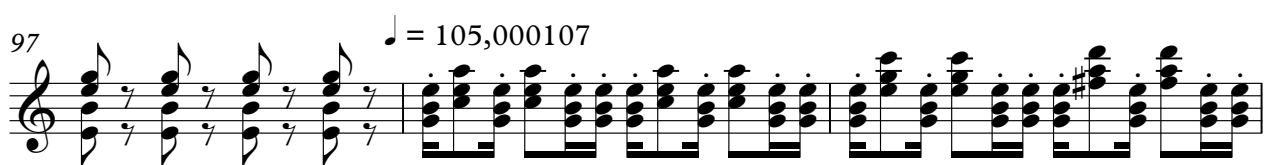

V.S.

4

guitar2

100

103

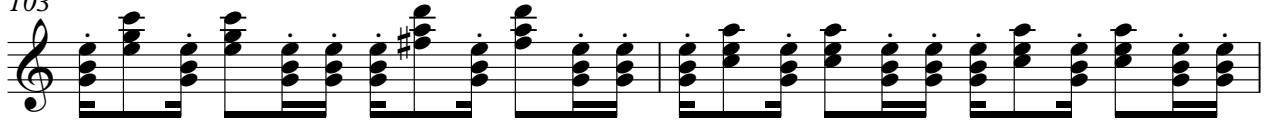

105

♩ = 99,000099

Franz Ferdinand - Take Me Out

guitar3

♩ = ♯990000294
5

9

13

17

21

25

29

33

37

41

V.S.

45

49

53

57

61

65

♩ = 105,000107

69

73

♩ = 99,000099

77

81

85

89

93

97

♩ = 105,000107

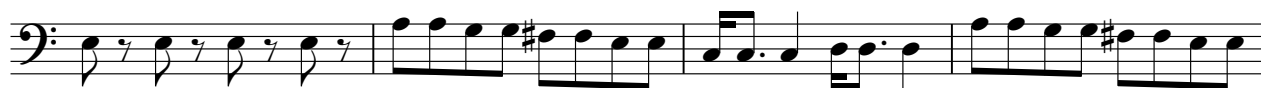

101

104

♩ = 99,000099

