

Ducktales - Ducktales

0.0"
1.1,00
Converted from duckta.cmf by CMF2MID

♩ = 200,000000

13 Duck Tales

14 Duck Tales

15 Duck Tales

17 Duck Tales

19 Duck Tales

21 Duck Tales

22 Duck Tales

23 Duck Tales

25 Duck Tales

26 Duck Tales

28 Duck Tales

Duck Tales

Duck Tales

Duck Tales

Duck Tales

Duck Tales

Duck Tales

Duck Tales

Duck Tales

Duck Tales

Duck Tales

Duck Tales

Duck Tales

Duck Tales

Duck Tales

Duck Tales

Duck Tales

Duck Tales

45

Duck Tales

46

Duck Tales

47

Duck Tales

52

Duck Tales

60

Duck Tales

68

Duck Tales

76

Duck Tales

84

Duck Tales

92

Duck Tales

100

Duck Tales

108

116
Duck Tales

124
Duck Tales

132
Duck Tales

140
Duck Tales

148
Duck Tales

156
Duck Tales

164
Duck Tales

172
Duck Tales

179
Duck Tales

♩ = 200,000000

A complex musical score for guitar, consisting of 16 staves. The score is written in 4/4 time and features a variety of musical notations including eighth notes, sixteenth notes, and triplets. The key signature is one sharp (F#). The score is divided into measures, with measure numbers 3, 5, 6, 7, 9, 11, 13, 14, and 16 indicated on the left side of the staves. The notation includes many slurs, ties, and dynamic markings. The piece concludes with a double bar line and a fermata.

V.S.

V.S.

174

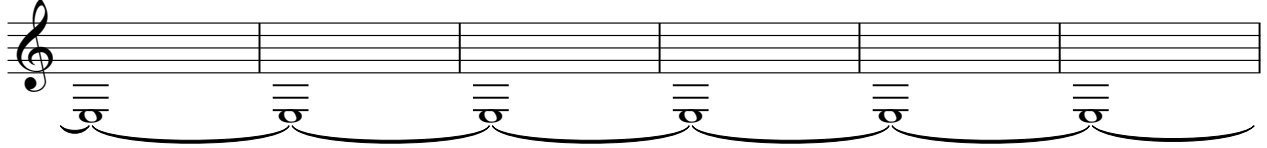

180

