

♩ = 90,000092

Tenor Saxophone

Percussion

Jazz Guitar

Jazz Guitar

Electric Guitar

Upright Bass

Rock Organ

Pad 5 (Bowed)

♩ = 90,000092

FX 5 (Brightness)

DO NOTHING IS HAPPENING TO YOU HERE.

Viola

Viola

Violoncello

Solo

6

Ten. Sax.

Pad 5

Solo

© 2005 HitTrax MIDI Files  
© 2005 HitTrax MIDI Files

11

Ten. Sax.

Perc.

U. Bass

Pad 5

Vc.

Solo

16

Ten. Sax.

Perc.

U. Bass

Vc.

Solo

20

Ten. Sax.

Perc.

U. Bass

Vc.

Solo

24

Ten. Sax.

Perc.

U. Bass

FX 5

Vc.

Solo

28

Ten. Sax.

Perc.

J. Gr.

U. Bass

FX 5

Solo

32

Ten. Sax.

Perc.

J. Gr.

U. Bass

Vla.

Solo

35

Ten. Sax.  
Perc.  
J. Gtr.  
U. Bass  
Vla.  
Vc.  
Solo

38

Ten. Sax.  
Perc.  
J. Gtr.  
J. Gtr.  
E. Gtr.  
U. Bass  
Vc.  
Solo

41

Ten. Sax.

Perc.

J. Gtr.

E. Gtr.

U. Bass

Vc.

Solo

44

Ten. Sax.

Perc.

J. Gtr.

E. Gtr.

U. Bass

Vc.

Solo

46

Ten. Sax.

Perc.

J. Gtr.

E. Gtr.

U. Bass

Vc.

Solo

49

Ten. Sax.  
Perc.  
J. Gtr.  
E. Gtr.  
U. Bass  
Vc.  
Solo

52

Ten. Sax.  
Perc.  
J. Gtr.  
E. Gtr.  
U. Bass  
Organ  
Vla.  
Vc.  
Solo

54

Ten. Sax.  
Perc.  
J. Gtr.  
E. Gtr.  
U. Bass  
Organ  
Vla.  
Vc.  
Solo

56

Ten. Sax.  
Perc.  
J. Gtr.  
E. Gtr.  
U. Bass  
Organ  
Vla.  
Vc.  
Solo

58

Ten. Sax.  
Perc.  
J. Gtr.  
E. Gtr.  
U. Bass  
Organ  
Vla.  
Vc.  
Solo

61

Ten. Sax.  
Perc.  
J. Gtr.  
E. Gtr.  
U. Bass  
Vla.  
Vc.  
Solo

64

Ten. Sax.  
Perc.  
J. Gtr.  
E. Gtr.  
U. Bass  
Organ  
Vla.  
Vc.  
Solo

66

Ten. Sax.  
Perc.  
J. Gtr.  
E. Gtr.  
U. Bass  
Organ  
Vla.  
Vc.  
Solo

68

Ten. Sax.  
Perc.  
J. Gr.  
E. Gr.  
U. Bass  
Organ  
Vla.  
Vc.  
Solo

70

Ten. Sax.  
Perc.  
J. Gr.  
E. Gr.  
U. Bass  
Organ  
Vla.  
Vc.  
Solo

72

74

76

78

80

Ten. Sax.  
Perc.  
J. Gtr.  
E. Gtr.  
U. Bass  
Organ  
FX 5  
Vla.  
Vc.  
Solo

82

Ten. Sax.  
Perc.  
J. Gtr.  
E. Gtr.  
U. Bass  
Organ  
FX 5  
Vla.  
Vc.  
Solo

84

87

# Tenor Saxophone

♩ = 90,000092

4

8

12

17

21

26

31

35

39

43

© 2005 HitTrax MIDI Files  
© 2005 HitTrax MIDI Files

V.S.

## Tenor Saxophone

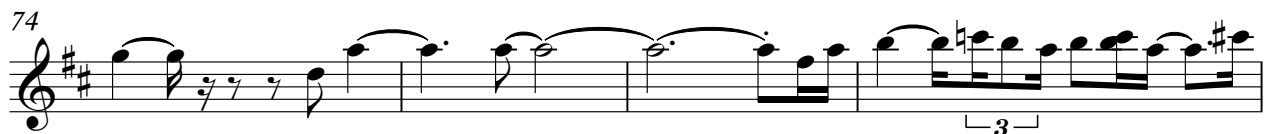

Tenor Saxophone

85

88

# Percussion

♩ = 90,000092

9

6

14

6

18

21

24

27

30

33

36

39

© 2005 HitTrax MIDI Files  
© 2005 HitTrax MIDI Files

V.S.

2

Percussion

42

45

48

51

53

56

59

62

65

68

71

74

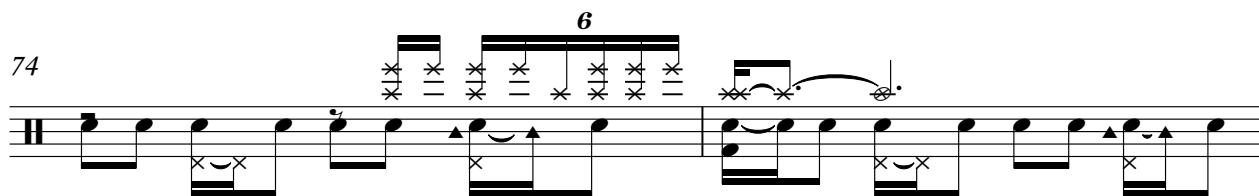

76

79

82

84

Jazz Guitar

♩ = 90,000092

38

40

43

45

47

49

51

53

55

57

© 2005 HitTrax MIDI Files  
© 2005 HitTrax MIDI Files

V.S.

59 **3**

64

66

68

70

72

75

77

79

81

83

85

# Jazz Guitar

♩ = 90,000092

**30**

32

34

36

38

**55**

© 2005 HitTrax MIDI Files  
© 2005 HitTrax MIDI Files

Electric Guitar

♩ = 90,000092

38

42

49

55

59

63

66

68

70

72

© 2005 HitTrax MIDI Files  
© 2005 HitTrax MIDI Files

V.S.

74

76

78

80

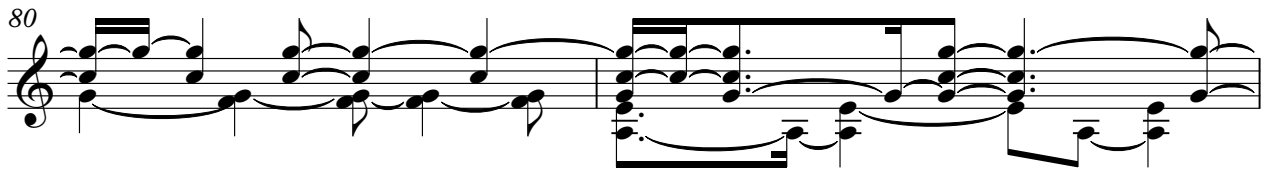

82

84

86

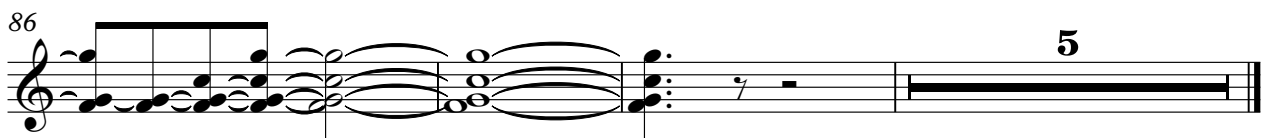

# Upright Bass

♩ = 90,000092

11

17

25

3

33

39

47

54

60

66

71

© 2005 HitTrax MIDI Files  
© 2005 HitTrax MIDI Files

V.S.

2

# Upright Bass

76

81

86

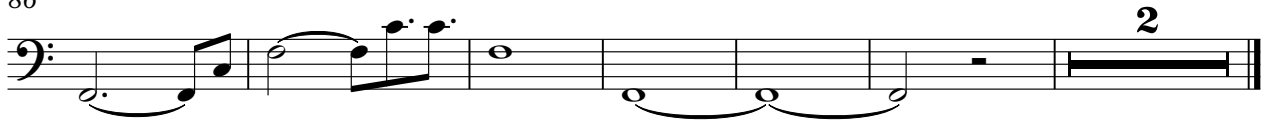

2

# Rock Organ

♩ = 90,000092

52

59

4

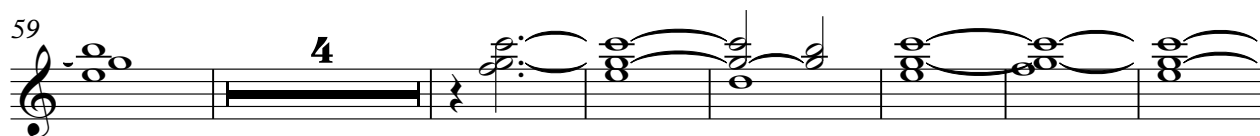

70

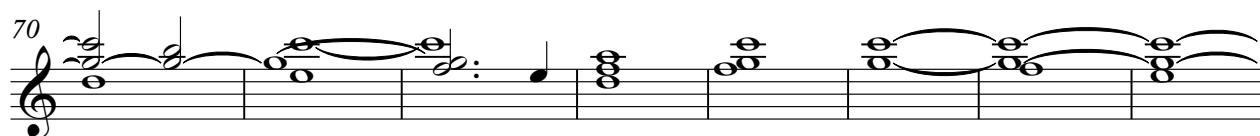

78

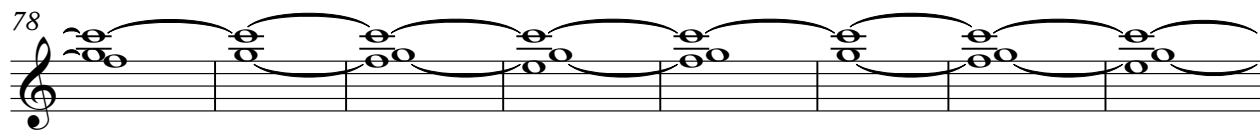

86

2

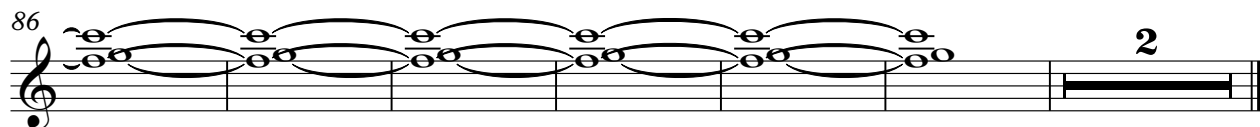

Pad 5 (Bowed)

♩ = 90,000092

4

9

81

© 2005 HitTrax MIDI Files  
© 2005 HitTrax MIDI Files

# FX 5 (Brightness)

♩ = 90,000092

26

© HitTrax MIDI Files. All Rights Reserved.

30

44

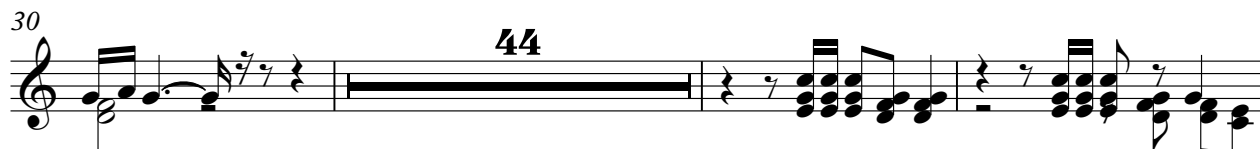

77

81

85

7

© 2005 HitTrax MIDI Files  
© 2005 HitTrax MIDI Files

Viola

♩ = 90,000092

52

59

64

69

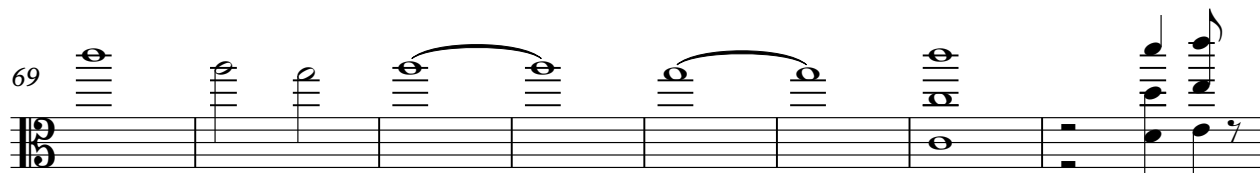

77

83

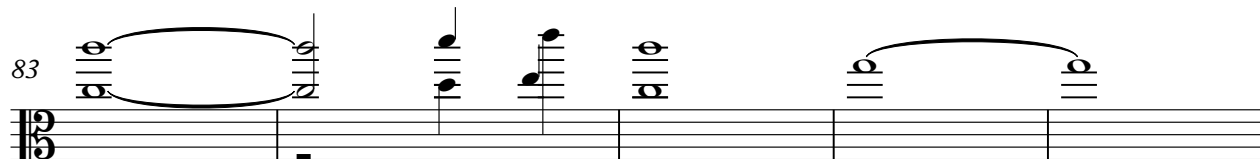

88

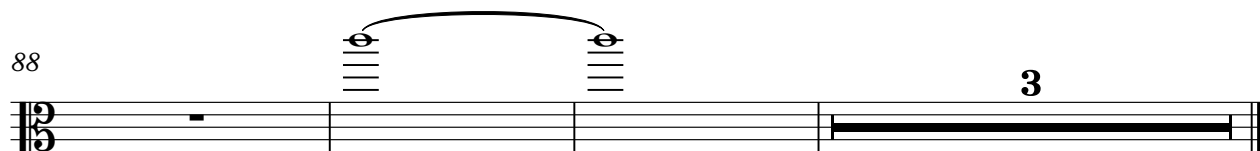

© 2005 HitTrax MIDI Files  
© 2005 HitTrax MIDI Files

Viola

♩ = 90,000092

**32**

32 33 34

35

**58**

35 58

© 2005 HitTrax MIDI Files  
© 2005 HitTrax MIDI Files

# Violoncello

♩ = 90,000092

12

19

25

8

39

46

52

55

57

4

© 2005 HitTrax MIDI Files  
© 2005 HitTrax MIDI Files

Violoncello

63

69

75

77

79

81

83

85

88

Solo

♩ = 90,000092

2

6

10

14

18

20

23

27

30

34

© 2005 HitTrax MIDI Files  
© 2005 HitTrax MIDI Files

V.S.

V.S.

83

85

88
