

Eurythmics - Love Is A Stranger

♩ = 106,000137

Staff-1: Guitar (rhythmic pattern with 'x' marks)
Staff-2: Guitar (chords)
Staff-8: Drum (rhythmic pattern)
Staff-3: Bass (bass line)
Staff-4: Treble (chords with long notes)
Staff-10: Treble (empty)
Staff-6: Bass (empty)

5

Staff-1: Guitar (rhythmic pattern with 'x' marks)
Staff-2: Guitar (chords)
Staff-8: Drum (rhythmic pattern)
Staff-3: Bass (bass line)
Staff-4: Treble (chords with long notes)
Staff-5: Treble (chords with long notes)
Staff-7: Bass (bass line)

9

13

17

Staff-1
Staff-2
Staff-8
Staff-3
Staff-9
Staff-4
Staff-5
Staff-10
Staff-6
Staff-7

21

Staff-1
Staff-2
Staff-8
Staff-3
Staff-9
Staff-4
Staff-5
Staff-10
Staff-6
Staff-7

25

Staff-1
Staff-2
Staff-8
Staff-3
Staff-9
Staff-4
Staff-5
Staff-10
Staff-6
Staff-7

29

Staff-1
Staff-2
Staff-8
Staff-3
Staff-4
Staff-5
Staff-10
Staff-6
Staff-7

33

37

41

Staff-1
Staff-2
Staff-8
Staff-3
Staff-9
Staff-4
Staff-5
Staff-10
Staff-6
Staff-7

45

Staff-1
Staff-2
Staff-8
Staff-3
Staff-9
Staff-4
Staff-5
Staff-10
Staff-6

49

Staff-1
Staff-2
Staff-8
Staff-3
Staff-9
Staff-4
Staff-5
Staff-10
Staff-6
Staff-7

53

Staff-1
Staff-2
Staff-8
Staff-3
Staff-4
Staff-5
Staff-10
Staff-6
Staff-7

57

Staff-1
Staff-2
Staff-8
Staff-3
Staff-4
Staff-5
Staff-10
Staff-6
Staff-7

61

Staff-1
Staff-2
Staff-8
Staff-3
Staff-4
Staff-5
Staff-10
Staff-6
Staff-7

65

69

73

77

81

Staff-1

Staff-2

Staff-8

Staff-3

Staff-4

Staff-5

Staff-7

85

Staff-1

Staff-2

Staff-8

Staff-3

Staff-7

Eurythmics - Love Is A Stranger

Staff-1

♩ = 106,000137

4

7

10

13

16

19

22

25

28

31

35

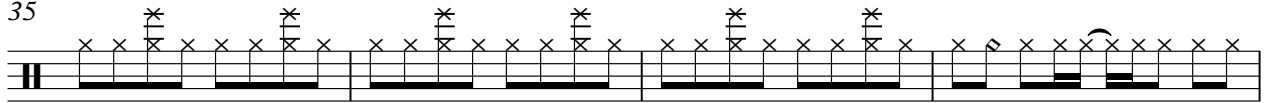

39

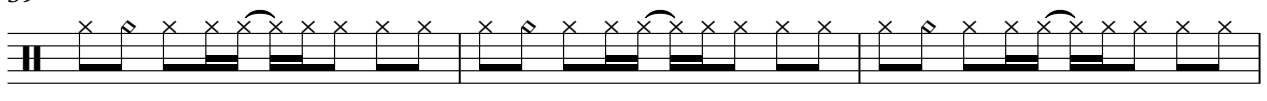

42

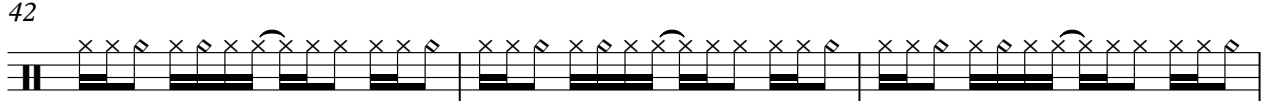

45

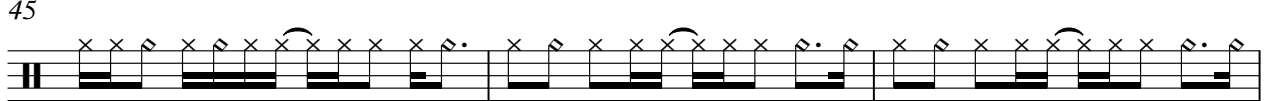

48

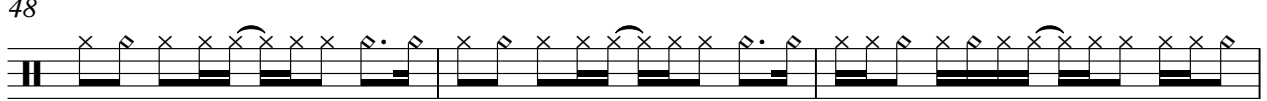

51

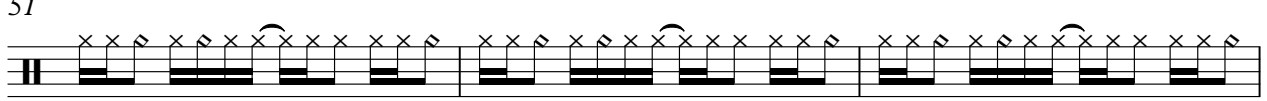

54

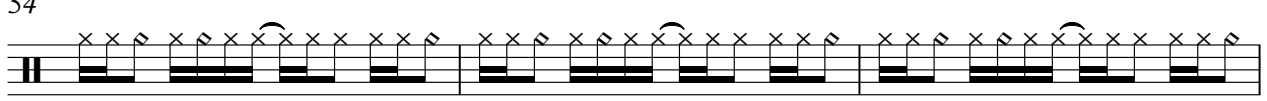

57

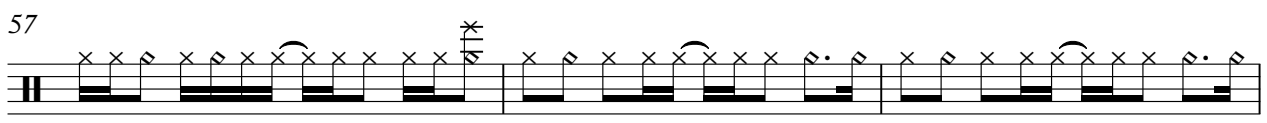

60

64

68

71

74

77

80

83

86

Eurythmics - Love Is A Stranger
Staff-2

♩ = 106,000137

6

12

18

24

30

36

42

48

54

2

Staff-2

60

66

72

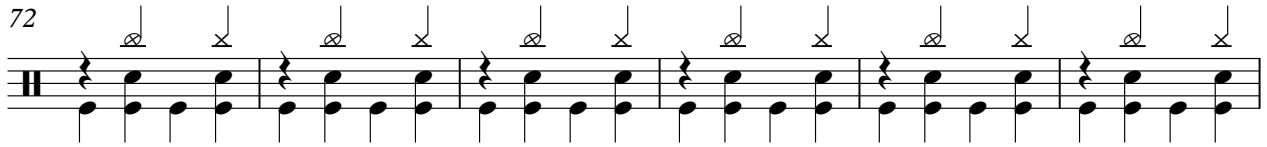

78

83

Eurythmics - Love Is A Stranger

Staff-8

♩ = 106,000137

4

6

8

10

12

14

16

18

20

2

Staff-8

22

24

26

28

30

32

34

36

38

40

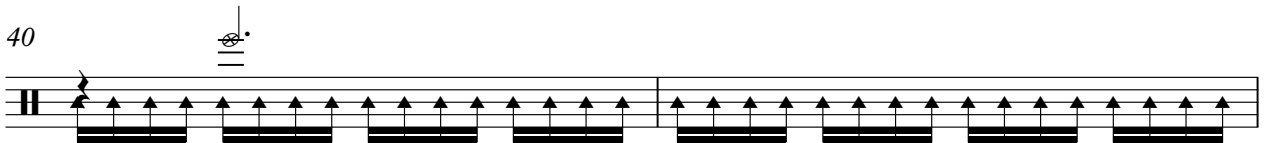

42

44

46

48

50

52

54

56

58

60

V.S.

62

64

66

68

70

72

74

76

78

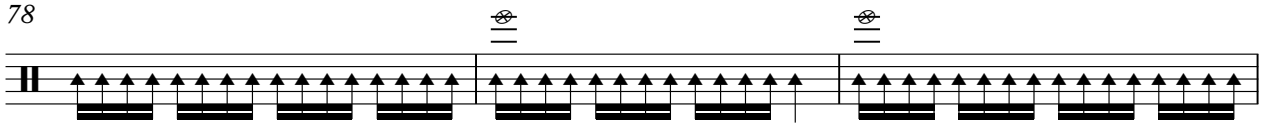

81

83

85

87

Eurythmics - Love Is A Stranger
Staff-3

♩ = 106,000137

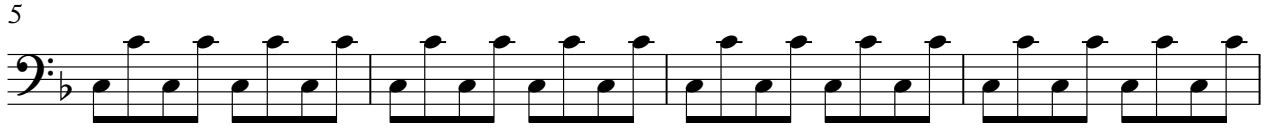

41

45

49

53

57

61

65

69

73

77

81

85

Eurythmics - Love Is A Stranger

Staff-9

♩ = 106,000137

13

16

22

25

16

43

47

20

70

73

76

79

9

Copyright © 1998 by Chris Rada
<http://home.revealed.net/rada/happysun>

Eurythmics - Love Is A Stranger

Staff-4

♩ = 106,000137

9

18

27

36

45

54

63

72

80

Copyright © 1998 by Chris Rada
<http://home.revealed.net/rada/happysun>

Eurythmics - Love Is A Stranger

Staff-5

♩ = 106,000137

4

4

14

4

26

35

44

52

61

70

78

5

Copyright © 1998 by Chris Rada
<http://home.revealed.net/rada/happysun>

Eurythmics - Love Is A Stranger
Staff-10

♩ = 106,000137

9

13

20

27

33

38

44

48

55

Copyright © 1998 by Chris Rada
<http://home.revealed.net/rada/happysun>

61

66

72

76

Eurythmics - Love Is A Stranger

Staff-6

♩ = 106,000137

9

14

21

28

35

41

46

50

57

63

Copyright © 1998 by Chris Rada
<http://home.revealed.net/rada/happysun>

2

Staff-6

69

73

77

Eurythmics - Love Is A Stranger
Staff-7

♩ = 106,000137

50

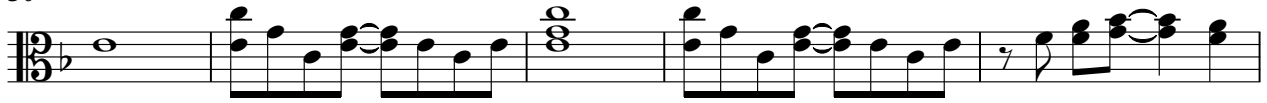

55

60

64

69

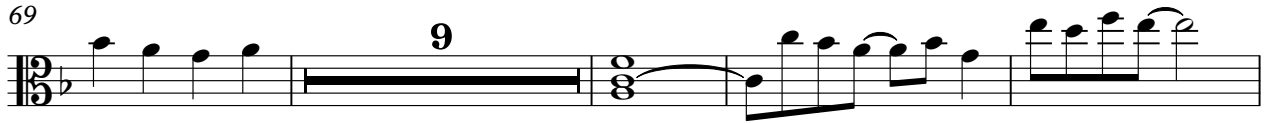

82

85

