

# Garbage - Cherry Lips

♩ = 120,000000

Clarinet in B♭

Trombone

Timpani

Tubular Bells

Harp

Taiko Drums

Jazz Guitar

7-string Electric Guitar

Acoustic Bass

5-string Electric Bass

Electric Piano

Reverse Cymbals

Lead 8 (Bass + Lead)

♩ = 120,000000

E  
B  
G  
D  
A  
B  
A

3

Cl.

Tbn.

Lead 8

5

Cl.

Tbn.

A. Bass

Lead 8

7

Cl.

Tbn.

A. Bass

Rev. Cym.

Lead 8

9

Cl.

Tbn.

Perc.

A. Bass

Lead 8

♩ = 120,000000

♩ = 20,000000

11 ♩ = 120,000000

Cl.  
Tbn.  
Perc.  
A. Bass  
Lead 8

13 ♩ = 120,000000

Cl.  
Tbn.  
Perc.  
J. Gtr.  
A. Bass  
Lead 8

15  $\text{♩} = 120,000000$   $\text{♩} = 120,000000$

Cl.

Tbn.

Perc.

E. Gtr.  
T  
A  
B

A. Bass

E. Bass

Lead 8

18  $\text{♩} = 120,000000$   $\text{♩} = 120,000000$   $\text{♩} = 120,000000$   $\text{♩} = 120,000000$

Cl.

Perc.

E. Gtr.  
T  
A  
B

A. Bass

E. Bass

22  $\text{♩} = 120,000000$   $\text{♩} = 120,000000$   $\text{♩} = 120,000000$

Cl.

Perc.

E. Gtr.  
T  
A  
B

A. Bass

E. Bass

25

Cl.

Tbn.

Lead 8

27

Cl.

Tbn.

Lead 8

29  $\text{♩} = 120,000000$

Cl.

Tbn.

A. Bass

Lead 8  $\text{♩} = 120,000000$

31

Cl.

Tbn.

A. Bass

Rev. Cym.

Lead 8

33  $\text{♩} = 120,000000$

Cl.

Tbn.

Perc.

A. Bass

E. Piano

$\text{♩} = 120,000000$

Lead 8

35  $\text{♩} = 120,000000$

Cl.

Tbn.

Perc.

A. Bass

E. Piano

$\text{♩} = 120,000000$

Lead 8

37  $\text{♩} = 120,000000$

Cl.

Tbn.

Perc.

A. Bass

E. Piano

$\text{♩} = 120,000000$

Lead 8

39  $\text{♩} = 120,000000$   $\text{♩} = 120,000000$  7

Cl.

Tbn.

Perc.

J. Gtr.

E. Gtr.

A. Bass

E. Bass

E. Piano

Lead 8

$\text{♩} = 120,000000$   $\text{♩} = 120,000000$

42  $\text{♩} = 120,000000$   $\text{♩} = 120,000000$   $\text{♩} = 120,000000$

Cl.

Perc.

J. Gtr.

E. Gtr.

A. Bass

E. Bass

46  $\text{♩} = 120,000000$   $\text{♩} = 120,000000$   $\text{♩} = 120,000000$

Cl.

Timp.

Perc.

Tub. B.

Hp.

Taiko

J. Gtr.

E. Gtr.

A. Bass

E. Bass

50  $\text{♩} = 120,000000$   $\text{♩} = 120,000000$   $\text{♩} = 120,000000$

Cl.

Timp.

Perc.

Tub. B.

Hp.

Taiko

E. Gtr.

A. Bass

E. Bass

Cl.

Timp.

Perc.

Tub. B.

Hp.

Taiko

E. Gtr.

A. Bass

E. Bass

String	M1	M2	M3	M4	M5	M6	M7	M8	M9	M10	M11	M12	M13	M14	M15	M16	M17	M18	M19	M20
T																				
A																				
B	2	2	2	2	2	2	2	2	2	2	2	2	2	2	0	0	0	0	0	0
	?	?	?	?	?	?	?	?	?	?	?	?	?	?						
															4	4	4	4	4	4

57  $\text{♩} = 120,000000$

Cl.  
Tbn.  
E. Gtr.  
A. Bass  
E. Bass  
Rev. Cym.  
Lead 8

$\text{♩} = 120,000000$

59

Cl.  
Tbn.  
Lead 8

61  $\text{♩} = 120,000000$

Cl.  
Tbn.  
E. Gtr. (A/B)  
A. Bass  
E. Bass  
Rev. Cym.  
Lead 8

$\text{♩} = 120,000000$

63

Cl.  
Tbn.  
A. Bass  
Lead 8

65  $\text{♩} = 120,000000$

Cl.

Tbn.

Perc.

J. Gtr.

E. Gtr.

A. Bass

E. Bass

Lead 8

68  $\text{♩} = 120,000000$

Cl.

Tbn.

Perc.

J. Gtr.

E. Gtr.

A. Bass

E. Bass

Lead 8

71

Cl.

Tbn.

Perc.

J. Gtr.

E. Gtr.

A. Bass

E. Bass

Lead 8

73

$\text{♩} = 120,000,000$

Cl.

Tbn.

Perc.

J. Gtr.

E. Gtr.

A. Bass

E. Bass

Lead 8

$\text{♩} = 120,000,000$

76  $\text{♩} = 120,000000$

Cl.

Tbn.

Perc.

J. Gtr.

E. Gtr.

A. Bass

E. Bass

$\text{♩} = 120,000000$

Lead 8

79  $\text{♩} = 120,000000$

Cl.

Tbn.

Perc.

J. Gtr.

E. Gtr.

A. Bass

E. Bass

$\text{♩} = 120,000000$

Lead 8

81  $\text{♩} = 120,000000$

Cl.  
Tbn.  
Perc.  
J. Gtr.  
E. Gtr.  
A. Bass  
E. Bass  
Lead 8

$\text{♩} = 120,000000$

83  $\text{♩} = 120,000000$   $\text{♩} = 120,000000$

Cl.  
Tbn.  
Perc.  
J. Gtr.  
E. Gtr.  
A. Bass  
E. Bass  
Lead 8

$\text{♩} = 120,000000$   $\text{♩} = 120,000000$

85  $\text{♩} = 120,000000$

Cl.  
Tbn.  
Perc.  
J. Gtr.  
E. Gtr.  
A. Bass  
E. Bass  
Lead 8

$\text{♩} = 120,000000$

87  $\text{♩} = 120,000000$   $\text{♩} = 120,000000$

Cl.  
Tbn.  
Perc.  
J. Gtr.  
E. Gtr.  
A. Bass  
E. Bass  
Lead 8

$\text{♩} = 120,000000$   $\text{♩} = 120,000000$

89  $\text{♩} = 120,000000$   $\text{♩} = 120,000000$

Cl.

Tbn.

Perc.

E. Gtr.  
I  
A  
B

A. Bass

E. Bass

Rev. Cym.

Lead 8  $\text{♩} = 120,000000$   $\text{♩} = 120,000000$

91  $\text{♩} = 120,000000$   $\text{♩} = 120,000000$

Cl.

Tbn.

Perc.

Lead 8  $\text{♩} = 120,000000$   $\text{♩} = 120,000000$

# Garbage - Cherry Lips

Clarinet in B $\flat$

♩ = 120,000000      ♩ = 120,000000

3

8      ♩ = 120,000000      ♩ = 120,000000

13      ♩ = 120,000000      ♩ = 120,000000      ♩ = 120,000000

18      ♩ = 120,000000      ♩ = 120,000000      ♩ = 120,000000      ♩ = 120,000000      ♩ = 120,000000

23      ♩ = 120,000000      ♩ = 120,000000

28      ♩ = 120,000000

33      ♩ = 120,000000      ♩ = 120,000000      ♩ = 120,000000

38      ♩ = 120,000000      ♩ = 120,000000

43      ♩ = 120,000000      ♩ = 120,000000      ♩ = 120,000000      ♩ = 120,000000

48      ♩ = 120,000000      ♩ = 120,000000      ♩ = 120,000000      ♩ = 120,000000      ♩ = 120,000000

V.S.

Clarinet in B $\flat$

54  $\text{♩} = 120,000000$   $\text{♩} = 120,000000$

59  $\text{♩} = 120,000000$

63  $\text{♩} = 120,000000$

67  $\text{♩} = 120,000000$

71  $\text{♩} = 120,000000$

75  $\text{♩} = 120,000000$   $\text{♩} = 120,000000$

79  $\text{♩} = 120,000000$   $\text{♩} = 120,000000$

83  $\text{♩} = 120,000000$   $\text{♩} = 120,000000$   $\text{♩} = 120,000000$

87  $\text{♩} = 120,000000$   $\text{♩} = 120,000000$   $\text{♩} = 120,000000$

90  $\text{♩} = 120,000000$   $\text{♩} = 120,000000$   $\text{♩} = 120,000000$

Trombone

Garbage - Cherry Lips

♩ = 120,000000

3

5 ♩ = 120,000000

7

9 ♩ = 120,000000

11 ♩ = 120,000000

13 ♩ = 120,000000

15 ♩ = 120,000000

17 ♩ = 120,000000 ♩ = 120,000000 ♩ = 120,000000 ♩ = 120,000000 ♩ = 120,000000

25

27

29 ♩ = 120,000000

31

33 ♩ = 120,000000

35 ♩ = 120,000000

37 ♩ = 120,000000

39 ♩ = 120,000000 ♩ = 120,000000

43 ♩ = 120,000000 ♩ = 120,000,000000 ♩ = 120,000,000,000000 ♩ = 120,000000 ♩ = 120,000,000000

53 ♩ = 120,000000 ♩ = 120,000000 ♩ = 120,000000

58

60  $\text{♩} = 120,000,000$

62

64  $\text{♩} = 120,000,000$

66

68  $\text{♩} = 120,000,000$

70

72  $\text{♩} = 120,000,000$

74  $\text{♩} = 120,000,000$

76  $\text{♩} = 120,000,000$

V.S.

Trombone

78

♩ = 120,000000

80

♩ = 120,000000

82

♩ = 120,000000

84

♩ = 120,000000

♩ = 120,000000

86

♩ = 120,000000

88

♩ = 120,000000

♩ = 120,000000

90

♩ = 120,000000

♩ = 120,000000

92

♩ = 120,000000

# Garbage - Cherry Lips

## Timpani

♩ = 120,000000 ♩ = 120,000000 ♩ = 120,000000 ♩ = 120,000000 ♩ = 120,000000 ♩ = 120,000000

4 4 2 2 2 2

17 ♩ = 120,000000 ♩ = 120,000000 ♩ = 120,000000 ♩ = 120,000000 ♩ = 120,000000 ♩ = 120,000000 ♩ = 120,000000

5

29 ♩ = 120,000000 ♩ = 120,000000 ♩ = 120,000000 ♩ = 120,000000 ♩ = 120,000000 ♩ = 120,000000 ♩ = 120,000000

4 2 2 2 2 2

44 ♩ = 120,000000 ♩ = 120,000000 ♩ = 120,000000 ♩ = 120,000000 ♩ = 120,000000

2

52 ♩ = 120,000000 ♩ = 120,000000 ♩ = 120,000000

57 ♩ = 120,000000 ♩ = 120,000000 ♩ = 120,000000 ♩ = 120,000000 ♩ = 120,000000 ♩ = 120,000000

4 4 4 4 2 2

77 ♩ = 120,000000 ♩ = 120,000000 ♩ = 120,000000 ♩ = 120,000000 ♩ = 120,000000 ♩ = 120,000000

2 2 2 2

87 ♩ = 120,000000 ♩ = 120,000000 ♩ = 120,000000 ♩ = 120,000000 ♩ = 120,000000

2

# Garbage - Cherry Lips

## Percussion

♩ = 120,000000    ♩ = 120,000000    ♩ = 120,000000

4    4

11 ♩ = 120,000000    ♩ = 120,000000

15 ♩ = 120,000000    ♩ = 120,000000    ♩ = 120,000000

19 ♩ = 120,000000    ♩ = 120,000000    ♩ = 120,000000    ♩ = 120,000000

23 ♩ = 120,000000    ♩ = 120,000000

29 ♩ = 120,000000    ♩ = 120,000000    ♩ = 120,000000

4    4

36 ♩ = 120,000000    ♩ = 120,000000

40 ♩ = 120,000000    ♩ = 120,000000

44 ♩ = 120,000000    ♩ = 120,000000    ♩ = 120,000000

48 ♩ = 120,000000    ♩ = 120,000000

V.S.

2

Percussion

51  $\text{♩} = 120,000,000$   $\text{♩} = 120,000,000$   $\text{♩} = 120,000,000$

55  $\text{♩} = 120,000,000$   $\text{♩} = 120,000,000$   $\text{♩} = 120,000,000$

65  $\text{♩} = 120,000,000$

69  $\text{♩} = 120,000,000$

72  $\text{♩} = 120,000,000$

75  $\text{♩} = 120,000,000$   $\text{♩} = 120,000,000$

79  $\text{♩} = 120,000,000$

81  $\text{♩} = 120,000,000$

83  $\text{♩} = 120,000,000$   $\text{♩} = 120,000,000$

85  $\text{♩} = 120,000,000$

87 ♩ = 120,000000 Percussion ♩ = 120,000000 3

89 ♩ = 120,000000 ♩ = 120,000000 ♩ = 120,000000 ♩ = 120,000000

# Garbage - Cherry Lips

## Tubular Bells

♩ = 120,000000 ♩ = 120,000000 ♩ = 120,000000 ♩ = 120,000000 ♩ = 120,000000 ♩ = 120,000000

4 4 2 2 2 2

17 ♩ = 120,000000 ♩ = 120,000000 ♩ = 120,000000 ♩ = 120,000000 ♩ = 120,000000 ♩ = 120,000000 ♩ = 120,000000

5

29 ♩ = 120,000000 ♩ = 120,000000 ♩ = 120,000000 ♩ = 120,000000 ♩ = 120,000000 ♩ = 120,000000 ♩ = 120,000000

4 2 2 2 2 2

44 ♩ = 120,000000 ♩ = 120,000000 ♩ = 120,000000 ♩ = 120,000000 ♩ = 120,000000 ♩ = 120,000000

2

52 ♩ = 120,000000 ♩ = 120,000000 ♩ = 120,000000

57 ♩ = 120,000000 ♩ = 120,000000 ♩ = 120,000000 ♩ = 120,000000 ♩ = 120,000000 ♩ = 120,000000

4 4 4 4 2 2

77 ♩ = 120,000000 ♩ = 120,000000 ♩ = 120,000000 ♩ = 120,000000 ♩ = 120,000000 ♩ = 120,000000

2 2 2 2 2 2

87 ♩ = 120,000000 ♩ = 120,000000 ♩ = 120,000000 ♩ = 120,000000 ♩ = 120,000000 ♩ = 120,000000

2

# Garbage - Cherry Lips

Harp

♩ = 120,000000 ♩ = 120,000000 ♩ = 120,000000 ♩ = 120,000000 ♩ = 120,000000 ♩ = 120,000000

**4 4 2 2 2 2**

17 ♩ = 120,000000 ♩ = 120,000000 ♩ = 120,000000 ♩ = 120,000000 ♩ = 120,000000 ♩ = 120,000000 ♩ = 120,000000 ♩ = 120,000000

**5**

29 ♩ = 120,000000 ♩ = 120,000000 ♩ = 120,000000 ♩ = 120,000000 ♩ = 120,000000 ♩ = 120,000000

**4 2 2 2 2 2**

44 ♩ = 120,000000 ♩ = 120,000000 ♩ = 120,000000 ♩ = 120,000000 ♩ = 120,000000 ♩ = 120,000000

**2 2**

53 ♩ = 120,000000 ♩ = 120,000000 ♩ = 120,000000 ♩ = 120,000000

**4 4**

65 ♩ = 120,000000 ♩ = 120,000000 ♩ = 120,000000 ♩ = 120,000000 ♩ = 120,000000 ♩ = 120,000000

**4 4 2 2 2 2**

81 ♩ = 120,000000 ♩ = 120,000000 ♩ = 120,000000 ♩ = 120,000000 ♩ = 120,000000

**2 2**

88 ♩ = 120,000000 ♩ = 120,000000 ♩ = 120,000000 ♩ = 120,000000 ♩ = 120,000000

**2**

Taiko Drums

Garbage - Cherry Lips

♪ = 120,000000 ♪ = 120,000000 ♪ = 120,000000 ♪ = 120,000000 ♪ = 120,000000 ♪ = 120,000000

4 4 2 2 2 2

17 ♪ = 120,000000 ♪ = 120,000000 ♪ = 120,000000 ♪ = 120,000000 ♪ = 120,000000 ♪ = 120,000000 ♪ = 120,000000

5

29 ♪ = 120,000000 ♪ = 120,000000 ♪ = 120,000000 ♪ = 120,000000 ♪ = 120,000000 ♪ = 120,000000

4 2 2 2 2 2

44 ♪ = 120,000000 ♪ = 120,000000 ♪ = 120,000000 ♪ = 120,000000 ♪ = 120,000000

2

52 ♪ = 120,000000 ♪ = 120,000000 ♪ = 120,000000

57 ♪ = 120,000000 ♪ = 120,000000 ♪ = 120,000000 ♪ = 120,000000 ♪ = 120,000000 ♪ = 120,000000

4 4 4 4 2 2

77 ♪ = 120,000000 ♪ = 120,000000 ♪ = 120,000000 ♪ = 120,000000 ♪ = 120,000000 ♪ = 120,000000

2 2 2 2

87 ♪ = 120,000000 ♪ = 120,000000 ♪ = 120,000000 ♪ = 120,000000 ♪ = 120,000000

2

♩ = 120,000000 ♩ = 120,000000 ♩ = 120,000000 ♩ = 120,000000 ♩ = 120,000000 ♩ = 120,000000

4 4 2 2 2

17 ♩ = 120,000000 ♩ = 120,000000 ♩ = 120,000000 ♩ = 120,000000 ♩ = 120,000000 ♩ = 120,000000

5

29 ♩ = 120,000000 ♩ = 120,000000 ♩ = 120,000000 ♩ = 120,000000 ♩ = 120,000000

4 2 2 2 2

43 ♩ = 120,000000 ♩ = 120,000000 ♩ = 120,000000 ♩ = 120,000000 ♩ = 120,000000 ♩ = 120,000000

2

51 ♩ = 120,000000 ♩ = 120,000000 ♩ = 120,000000 ♩ = 120,000000 ♩ = 120,000000

2 2 4 4

66 ♩ = 120,000000 ♩ = 120,000000 ♩ = 120,000000 ♩ = 120,000000 ♩ = 120,000000

2 2

74 ♩ = 120,000000 ♩ = 120,000000 ♩ = 120,000000

81 ♩ = 120,000000 ♩ = 120,000000 ♩ = 120,000000 ♩ = 120,000000

87 ♩ = 120,000000 ♩ = 120,000000 ♩ = 120,000000 ♩ = 120,000000 ♩ = 120,000000

2

# Garbage - Cherry Lips

## 7-string Electric Guitar

$\text{♩} = 120,000000$   $\text{♩} = 120,000000$   $\text{♩} = 120,000000$   $\text{♩} = 120,000000$   $\text{♩} = 120,000000$   $\text{♩} = 120,000000$

**4** **4** **2** **2** **2** **2**

17  $\text{♩} = 120,000000$   $\text{♩} = 120,000000$   $\text{♩} = 120,000000$   $\text{♩} = 120,000000$

21  $\text{♩} = 120,000000$   $\text{♩} = 120,000000$   $\text{♩} = 120,000000$   $\text{♩} = 120,000000$

25  $\text{♩} = 120,000000$   $\text{♩} = 120,000000$   $\text{♩} = 120,000000$   $\text{♩} = 120,000000$   $\text{♩} = 120,000000$   $\text{♩} = 120,000000$

**4** **4** **2** **2** **2** **2**

41  $\text{♩} = 120,000000$   $\text{♩} = 120,000000$   $\text{♩} = 120,000000$

45  $\text{♩} = 120,000000$   $\text{♩} = 120,000000$   $\text{♩} = 120,000000$

49  $\text{♩} = 120,000000$   $\text{♩} = 120,000000$   $\text{♩} = 120,000000$

53  $\text{♩} = 120,000000$   $\text{♩} = 120,000000$

56  $\text{♩} = 120,000000$   $\text{♩} = 120,000000$

**4** **4**

2 ♩ = 120,000000

7-string Electric Guitar

T				
A				
B	4 4 4 4	2 2 2 2	0 0 0 0 0 0 0 0	2 2 2 2 2 2 2 2
B	4 4 4 4	2 2 2 2	0 0 0 0 0 0 0 0	2 2 2 2 2 2 2 2
	4 4 4 4	4 4 4 4	2 2 2 2	2 2 2 2

69 ♩ = 120,000000

T				
A				
B	4 4 4 4	2 2 2 2	0 0 0 0 0 0 0 0	2 2 2 2 2 2 2 2
B	4 4 4 4	2 2 2 2	0 0 0 0 0 0 0 0	2 2 2 2 2 2 2 2
	4 4 4 4	4 4 4 4	2 2 2 2	2 2 2 2

73 ♩ = 120,000000

♩ = 120,000000

T				
A				
B	4 4 4 4	2 2 2 2	0 0 0 0 0 0 0 0	2 2 2 2 2 2 2 2
B	4 4 4 4	2 2 2 2	0 0 0 0 0 0 0 0	2 2 2 2 2 2 2 2
	4 4 4 4	4 4 4 4	2 2 2 2	2 2 2 2

77 ♩ = 120,000000

♩ = 120,000000

T				
A				
B	4 4 4 4	2 2 2 2	0 0 0 0 0 0 0 0	2 2 2 2 2 2 2 2
B	4 4 4 4	2 2 2 2	0 0 0 0 0 0 0 0	2 2 2 2 2 2 2 2
	4 4 4 4	4 4 4 4	2 2 2 2	2 2 2 2

81 ♩ = 120,000000

♩ = 120,000000

♩ = 120,000000

T				
A				
B	4 4 4 4	2 2 2 2	0 0 0 0 0 0 0 0	2 2 2 2 2 2 2 2
B	4 4 4 4	2 2 2 2	0 0 0 0 0 0 0 0	2 2 2 2 2 2 2 2
	4 4 4 4	4 4 4 4	2 2 2 2	2 2 2 2

85 ♩ = 120,000000

♩ = 120,000000

T				
A				
B	4 4 4 4	2 2 2 2	0 0 0 0 0 0 0 0	0 0 0 0 0 0 0 0
B	4 4 4 4	2 2 2 2	0 0 0 0 0 0 0 0	0 0 0 0 0 0 0 0
	4 4 4 4	4 4 4 4	2 2 2 2	2 2 2 2

88 ♩ = 120,000000

♩ = 120,000000

♩ = 120,000000

♩ = 120,000000

♩ = 120,000000

2

T				
A				
B	2 2 2 2 2 2 2 2			
B	2 2 2 2 2 2 2 2			

# Garbage - Cherry Lips

Acoustic Bass

♩ = 120,000000    ♩ = 120,000000

4

7

♩ = 120,000000

10

♩ = 120,000000

13

♩ = 120,000000                      ♩ = 120,000000

16

♩ = 120,000000                      ♩ = 120,000000

19

♩ = 120,000000                      ♩ = 120,000000                      ♩ = 120,000000

22

♩ = 120,000000                      ♩ = 120,000000                      ♩ = 120,000000

4

29 ♩ = 120,000000

32 ♩ = 120,000000

35 ♩ = 120,000000

♩ = 120,000000

38 ♩ = 120,000000

41 ♩ = 120,000000

♩ = 120,000000

♩ = 120,000000

45 ♩ = 120,000000

♩ = 120,000000

♩ = 120,000000

49 ♩ = 120,000000

♩ = 120,000000

♩ = 120,000000

53 ♩ = 120,000000

♩ = 120,000000

57 ♩ = 120,000000

♩ = 120,000000

63

♩ = 120,000000

Acoustic Bass

66  $\text{♩} = 120,000000$

70  $\text{♩} = 120,000000$

74  $\text{♩} = 120,000000$   $\text{♩} = 120,000000$

78  $\text{♩} = 120,000000$   $\text{♩} = 120,000000$

82  $\text{♩} = 120,000000$   $\text{♩} = 120,000000$   $\text{♩} = 120,000000$

86  $\text{♩} = 120,000000$

88  $\text{♩} = 120,000000$   $\text{♩} = 120,000000$   $\text{♩} = 120,000000$   $\text{♩} = 120,000000$   $\text{♩} = 120,000000$

# Garbage - Cherry Lips

5-string Electric Bass

♩ = 120,000000 ♩ = 120,000000 ♩ = 120,000000 ♩ = 120,000000 ♩ = 120,000000 ♩ = 120,000000

4 4 2 2 2 2

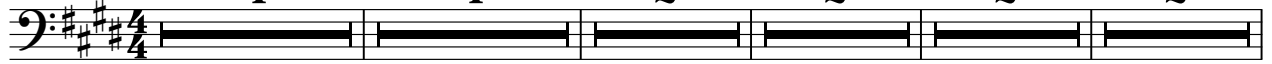

17 ♩ = 120,000000 ♩ = 120,000000 ♩ = 120,000000 ♩ = 120,000000

21 ♩ = 120,000000 ♩ = 120,000000 ♩ = 120,000000 ♩ = 120,000000

25 ♩ = 120,000000 ♩ = 120,000000 ♩ = 120,000000 ♩ = 120,000000 ♩ = 120,000000 ♩ = 120,000000

4 4 2 2 2 2

41 ♩ = 120,000000 ♩ = 120,000000 ♩ = 120,000000

45 ♩ = 120,000000 ♩ = 120,000000 ♩ = 120,000000

49 ♩ = 120,000000 ♩ = 120,000000 ♩ = 120,000000

53 ♩ = 120,000000 ♩ = 120,000000

56 ♩ = 120,000000 ♩ = 120,000000

4 4

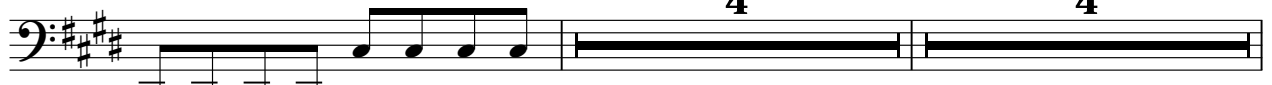

5-string Electric Bass

65 ♩ = 120,000000

69 ♩ = 120,000000

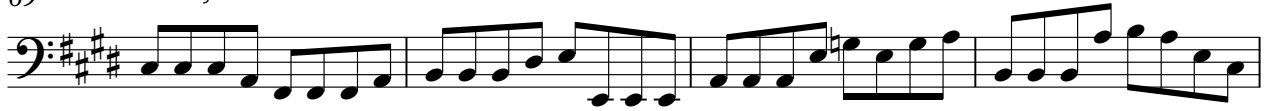

73 ♩ = 120,000000

♩ = 120,000000

77 ♩ = 120,000000

♩ = 120,000000

81 ♩ = 120,000000

♩ = 120,000000

♩ = 120,000000

85 ♩ = 120,000000

♩ = 120,000000

88 ♩ = 120,000000

♩ = 120,000000

♩ = 120,000000

♩ = 120,000000

2

# Garbage - Cherry Lips

Electric Piano

♪ = 120,000000 ♪ = 120,000000 ♪ = 120,000000 ♪ = 120,000000 ♪ = 120,000000 ♪ = 120,000000

4 4 2 2 2 2

17 ♪ = 120,000000 ♪ = 120,000000 ♪ = 120,000000 ♪ = 120,000000 ♪ = 120,000000 ♪ = 120,000000 ♪ = 120,000000

5

29 ♪ = 120,000000 ♪ = 120,000000 ♪ = 120,000000

4

36 ♪ = 120,000000 ♪ = 120,000000

4 4

40 ♪ = 120,000000 ♪ = 120,000000 ♪ = 120,000000 ♪ = 120,000000 ♪ = 120,000000

2 2 2 2

49 ♪ = 120,000000 ♪ = 120,000000 ♪ = 120,000000 ♪ = 120,000000 ♪ = 120,000000

2 2 2 4 4

65 ♪ = 120,000000 ♪ = 120,000000 ♪ = 120,000000 ♪ = 120,000000 ♪ = 120,000000 ♪ = 120,000000

4 4 2 2 2 2

81 ♪ = 120,000000 ♪ = 120,000000 ♪ = 120,000000 ♪ = 120,000000 ♪ = 120,000000

2 2

2

Electric Piano

88 ♩ = 120,000000 ♩ = 120,000000 ♩ = 120,000000 ♩ = 120,000000 ♩ = 120,000000

# Garbage - Cherry Lips

## Reverse Cymbals

♩ = 120,000000 ♩ = 120,000000 ♩ = 120,000000 ♩ = 120,000000 ♩ = 120,000000

4 3 2 2 2

15 ♩ = 120,000000 ♩ = 120,000000 ♩ = 120,000000 ♩ = 120,000000 ♩ = 120,000000

2

24 ♩ = 120,000000 ♩ = 120,000000 ♩ = 120,000000 ♩ = 120,000000 ♩ = 120,000000

5 3 2 2 2

39 ♩ = 120,000000 ♩ = 120,000000 ♩ = 120,000000 ♩ = 120,000000 ♩ = 120,000000

2 2 2 2

51 ♩ = 120,000000 ♩ = 120,000000 ♩ = 120,000000 ♩ = 120,000000 ♩ = 120,000000

2 2 4 4

65 ♩ = 120,000000 ♩ = 120,000000 ♩ = 120,000000 ♩ = 120,000000 ♩ = 120,000000

4 4 2 2 2 2

81 ♩ = 120,000000 ♩ = 120,000000 ♩ = 120,000000 ♩ = 120,000000 ♩ = 120,000000

2 2

88 ♩ = 120,000000 ♩ = 120,000000 ♩ = 120,000000 ♩ = 120,000000 ♩ = 120,000000

2

# Garbage - Cherry Lips

Lead 8 (Bass + Lead)

$\text{♩} = 120,000000$

3

5

7

9

11

13

15

17

$\text{♩} = 120,000000$   $\text{♩} = 120,000,000000$   $\text{♩} = 120,000,000000$   $\text{♩} = 120,000,000000$   $\text{♩} = 120,000000$

Lead 8 (Bass + Lead)

25

27

29 20,000,000

31

33 20,000,000

35 20,000,000

37 20,000,000

39 20,000,000 120,000,000 2

43 = 120,000,000 = 120,000,000 = 120,000,000 = 120,000,000 = 120,000,000

53 = 120,000,000 = 120,000,000 = 120,000,000 2 2

58

60 20,000000

62

64 126,000000

66

68 = 120,000000

70

72 = 120,000000

74 = 120,000000

76 = 120,000000

V.S.

Lead 8 (Bass + Lead)

♩ = 120,000000

78

80

♩ = 120,000000

82

♩ = 120,000000

84

♩ = 120,000000

♩ = 120,000000

86

♩ = 120,000000

88

♩ = 120,000000

♩ = 120,000000

90

♩ = 120,000000

♩ = 120,000000

92

♩ = 120,000000
