

Amy Grant - Baby Baby

♩ = 93,000038

Bass

Drums

Synth1

Amy

Synth2

♩ = 93,000038

Strings

4

Bass

Drums

Synth2

6

Bass

Drums

Amy

Synth2

8

Bass

Drums

Synth2

10

Bass

Drums

Amy

Synth2

12

Bass

Drums

Amy

Synth2

14

Bass

Drums

Amy

Synth2

16

Bass

Drums

Amy

Synth2

18

Bass

Drums

Synth1

Amy

Synth2

20

Bass

Drums

Synth1

Amy

Synth2

22

Bass

Drums

Synth2

24

Bass

Drums

Amy

Synth2

26

Bass

Drums

Amy

Synth2

28

Bass

Drums

Amy

Synth2

30

Bass

Drums

Amy

Synth2

32

Bass
Drums
Synth1
Amy
Synth2

34

Bass
Drums
Synth1
Amy
Synth2

36

Bass

Drums

Amy

Synth2

38

Bass

Drums

Amy

Synth2

40

Bass

Drums

Amy

Synth2

42

Bass

Drums

Synth2

44

Bass

Drums

Amy

Synth2

46

Bass

Drums

Amy

Synth2

48

Bass

Drums

Amy

Synth2

50

Bass

Drums

Amy

Synth2

52

Bass

Drums

Synth1

Amy

Synth2

54

Bass

Drums

Synth1

Amy

Synth2

56

Bass

Drums

Amy

Synth2

58

Bass

Drums

Amy

Synth2

60

Bass

Drums

Synth1

Amy

Synth2

Strings

62

Bass

Drums

Synth1

Synth2

Strings

64

Bass

Drums

Synth1

Synth2

Strings

66

Bass
Drums
Synth1
Amy
Synth2
Strings

68

Bass
Drums
Amy
Synth2

70

Bass
Drums
Amy
Synth2

72

Bass
Drums
Amy
Synth2

74

Bass

Drums

Amy

Synth2

76

Bass

Drums

Amy

Synth2

78

Bass

Drums

Amy

Synth2

80

Bass

Drums

Amy

Synth2

82

Bass

Drums

Amy

Synth2

84

Bass

Drums

Amy

Synth2

86

Bass

Drums

Amy

Synth2

88

Bass

Drums

Amy

Synth2

90

Bass

Drums

Amy

Synth2

92

Bass

Drums

Amy

Synth2

94

Bass

Drums

Amy

Synth2

96

Bass

Drums

Amy

Synth2

Amy Grant - Baby Baby

Bass

♩ = 93,000038

2

7

11

15

19

23

27

31

35

38

V.S.

V.S.

Amy Grant - Baby Baby

Drums

♩ = 93,000038

4/4 -

4

6

8

10

12

14

16

18

20

V.S.

2

Drums

22

24

26

28

30

32

34

36

38

40

42

44

46

48

50

52

54

56

58

60

62

64

66

68

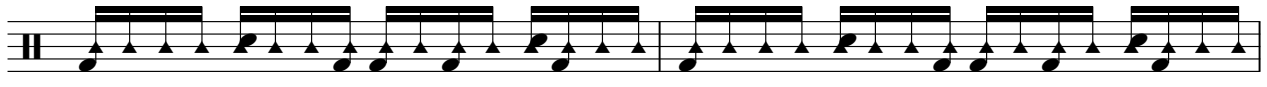

70

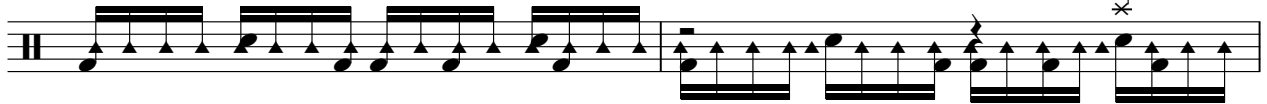

72

74

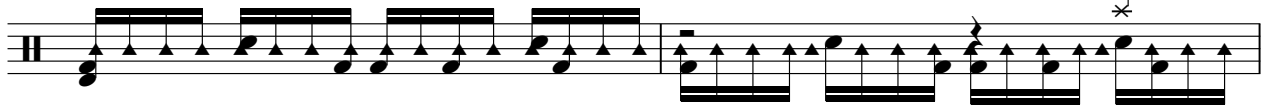

76

78

80

82

84

86

88

90

92

94

96

Amy Grant - Baby Baby

Synth1

♩ = 93,000038

17

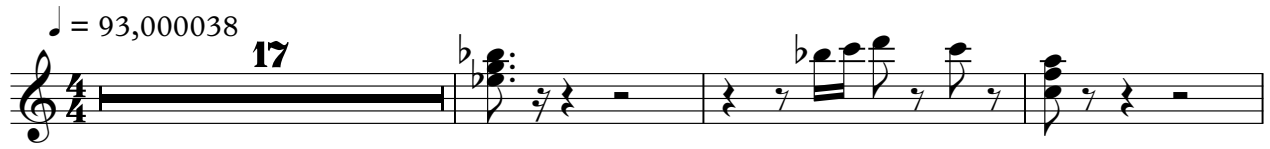

21

11

36

3

2

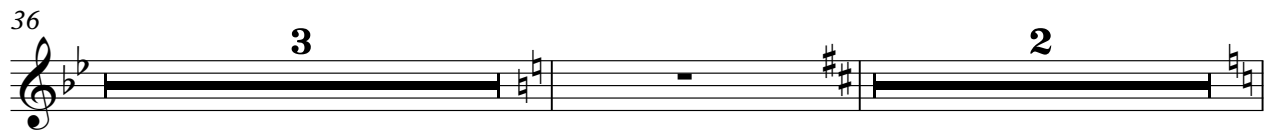

42

10

55

4

63

68

8

4

19

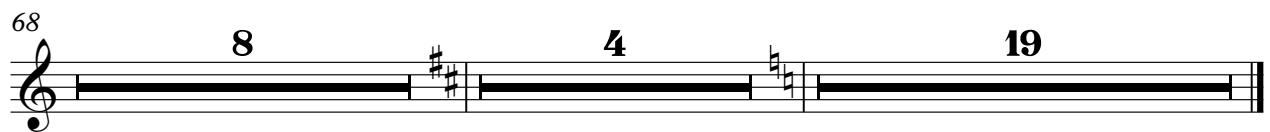

Amy Grant - Baby Baby

Amy

♩ = 93,000038

5 4

12

16 2

20

25

29

33

36

39

42 2

44

48

52

55

59

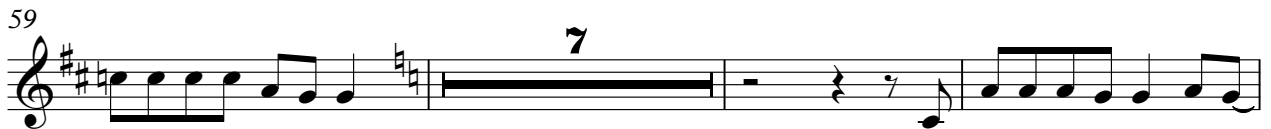

69

74

79

83

87

90

93

96

32

35

37

39

42

45

48

51

54

56

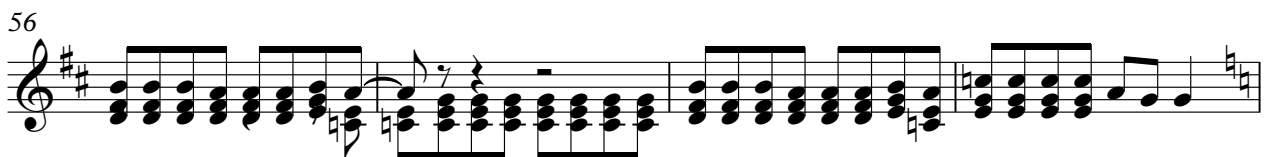

60

65

69

73

76

79

82

86

90

94

Amy Grant - Baby Baby

Strings

♩ = 93,000038

35 3

39 2 10

52 3 4

60

65 8

76 4 19