

Enya - Bodicea

2.4"
2.1,00
Boadicea from the album "The Celts" by Enya

♩ = 100,000000

9

1st Tenor

2nd Bass

1st Bass

11

1st Tenor

2nd Bass

1st Bass

13

1st Tenor

2nd Bass

1st Bass

15

1st Tenor

2nd Bass

1st Bass

40.8"
18.1,00
Part 2

17

1st Tenor

2nd Bass

1st Bass

19

1st Tenor

2nd Bass

1st Bass

21

1st Tenor

2nd Bass

1st Bass

23

1st Tenor

2nd Bass

1st Bass

25

1st Tenor

2nd Bass

1st Bass

27

1st Tenor

2nd Bass

1st Bass

1'09.6"
30.1,00
Bridge

29

1st Tenor

2nd Bass

2nd Tenor

Bass Choir

1st Bass

32

1st Tenor

2nd Bass

2nd Tenor

Bass Choir

1st Bass

35

1st Tenor

2nd Bass

2nd Tenor

Bass Choir

1st Bass

38

1st Tenor

2nd Bass

2nd Tenor

Bass Choir

1st Bass

41

1st Tenor

2nd Bass

2nd Tenor

Bass Choir

1st Bass

44

1st Tenor

Drum

2nd Bass

2nd Tenor

Bass Choir

1st Bass

1'52.8"
48.1,00
Part 2 Review 1

47

1st Tenor

Drum

2nd Bass

Bass Choir

1st Bass

49

1st Tenor

Drum

2nd Bass

Bass Choir

1st Bass

51

1st Tenor

Drum

2nd Bass

Bass Choir

1st Bass

53

1st Tenor

Drum

2nd Bass

Bass Choir

1st Bass

55

1st Tenor

Drum

2nd Bass

Bass Choir

1st Bass

57

1st Tenor

Drum

2nd Bass

Bass Choir

1st Bass

2'21.6"
60.1,00
Part 2 Review 2

59

1st Tenor

Drum

2nd Bass

2nd Tenor

Bass Choir

1st Bass

61

1st Tenor

Drum

2nd Bass

2nd Tenor

Bass Choir

1st Bass

Detailed description of the musical score: The score consists of six staves. The 1st Tenor staff (treble clef) has a melodic line starting with a half note G4, followed by a slur over two measures containing a quarter note A4 and a quarter note Bb4, then a quarter rest, a quarter note C5, a quarter note Bb4, and a quarter note A4. The Drum staff (bass clef) has a complex rhythmic pattern with many sixteenth notes and rests. The 2nd Bass staff (bass clef) has a whole note G2 in the first measure and a half note G2 in the second measure. The 2nd Tenor staff (treble clef) has a melodic line starting with a half note G4, followed by a slur over two measures containing a quarter note A4 and a quarter note Bb4, then a quarter note C5, a quarter note Bb4, and a quarter note A4. The Bass Choir staff (treble clef) has a melodic line starting with a half note G4, followed by a slur over two measures containing a quarter note A4 and a quarter note Bb4, then a quarter note C5, a quarter note Bb4, and a quarter note A4. The 1st Bass staff (treble clef) has a complex rhythmic pattern with many sixteenth notes and rests.

63

1st Tenor

Drum

2nd Bass

2nd Tenor

Bass Choir

1st Bass

65

1st Tenor

Drum

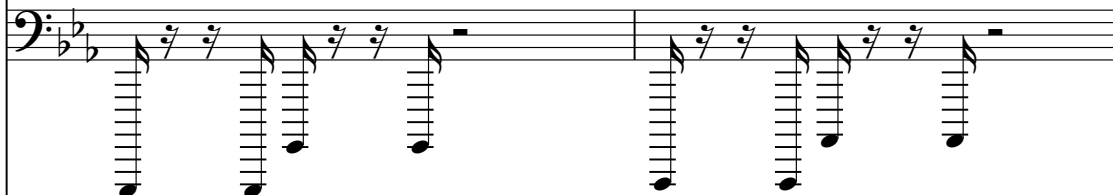

2nd Bass

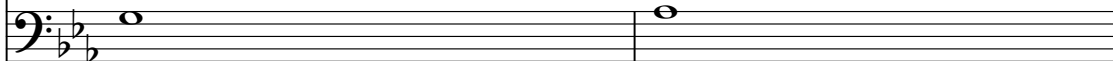

2nd Tenor

Bass Choir

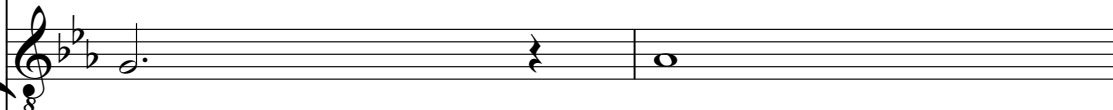

1st Bass

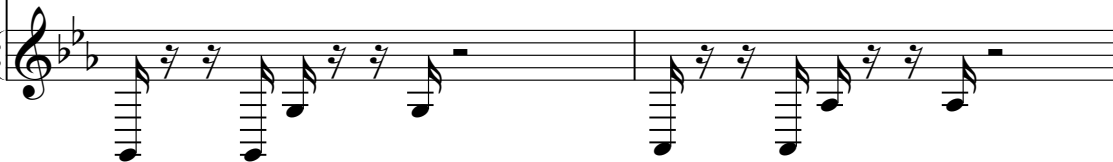

67

1st Tenor

Drum

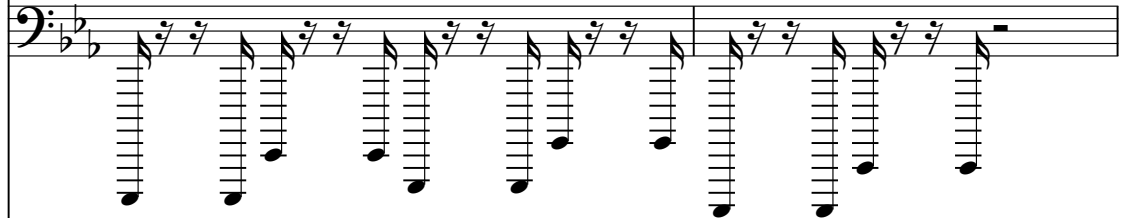

2nd Bass

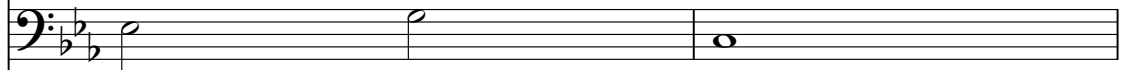

2nd Tenor

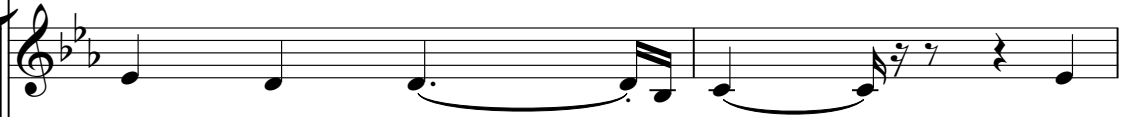

Bass Choir

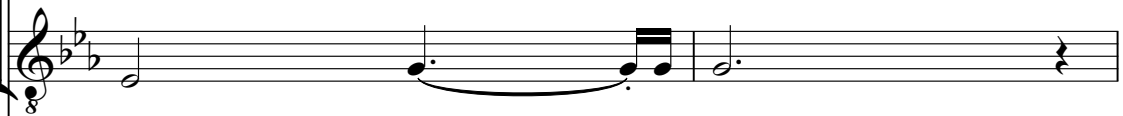

1st Bass

69

1st Tenor

Drum

2nd Bass

2nd Tenor

Bass Choir

1st Bass

Detailed description of the musical score: The score is for page 16, measures 69-71. It consists of six staves. The 1st Tenor staff (top) is in treble clef with a key signature of two flats (B-flat, E-flat) and a time signature of 8/8. It contains a melodic line with notes G4, A4, B4, C5, D5, E5, F5, G5, with slurs and accents. The Drum staff is in bass clef with a key signature of two flats and a time signature of 8/8. It features a complex rhythmic pattern with repeated notes and slurs. The 2nd Bass staff is in bass clef with a key signature of two flats and a time signature of 8/8. It contains a simple bass line with notes G2, F2, E2, D2, C2, B1, A1, G1. The 2nd Tenor staff is in treble clef with a key signature of two flats and a time signature of 8/8. It contains a melodic line with notes G4, A4, B4, C5, D5, E5, F5, G5, with slurs and accents. The Bass Choir staff is in treble clef with a key signature of two flats and a time signature of 8/8. It contains a melodic line with notes G4, A4, B4, C5, D5, E5, F5, G5, with slurs and accents. The 1st Bass staff is in bass clef with a key signature of two flats and a time signature of 8/8. It features a complex rhythmic pattern with repeated notes and slurs.

71

1st Tenor

Drum

2nd Bass

2nd Tenor

Bass Choir

1st Bass

73

1st Tenor

Drum

2nd Bass

2nd Tenor

Bass Choir

1st Bass

75

1st Tenor

Drum

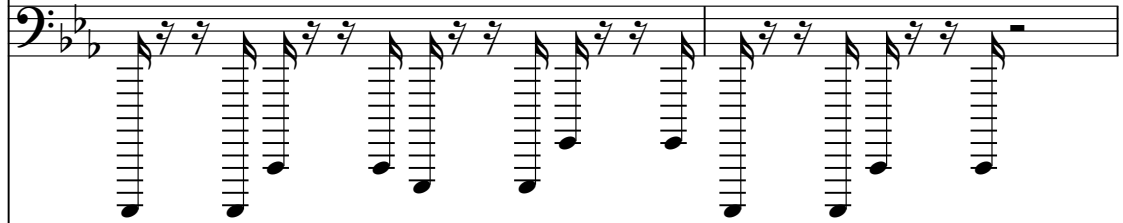

2nd Bass

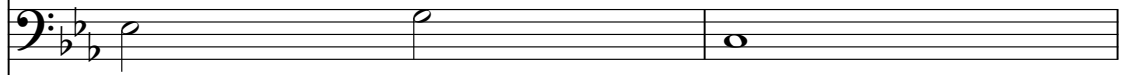

2nd Tenor

Bass Choir

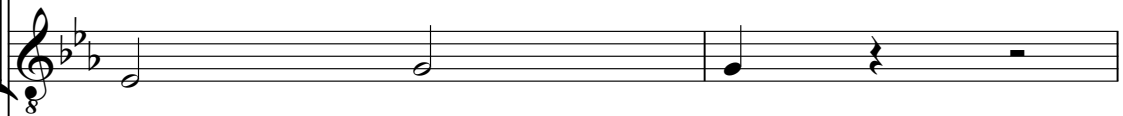

1st Bass

77

1st Tenor

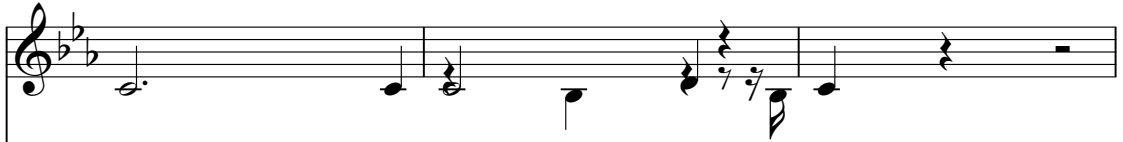

Drum

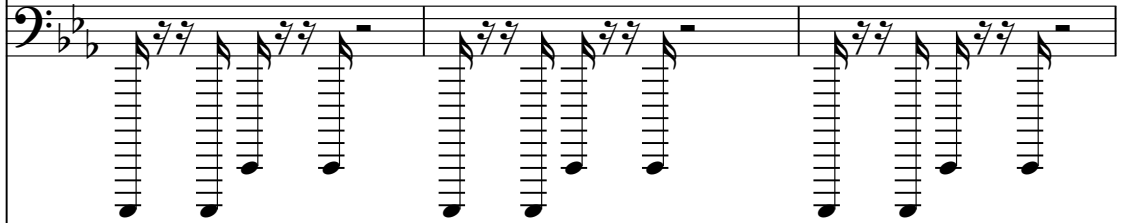

2nd Bass

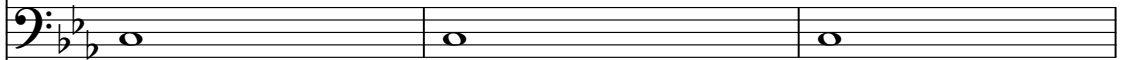

2nd Tenor

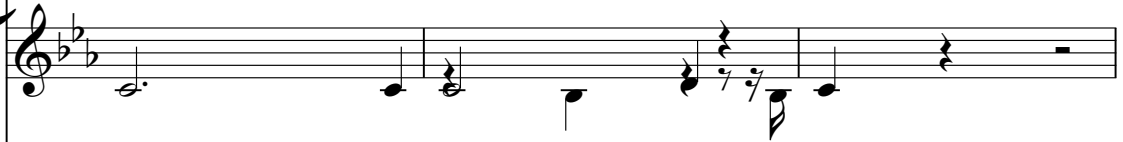

Bass Choir

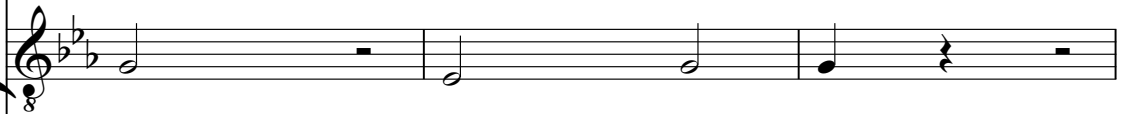

1st Bass

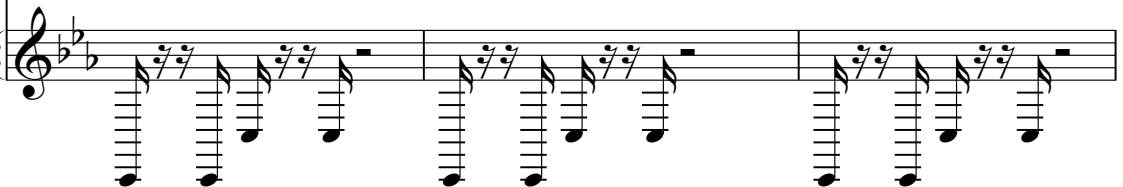

80

1st Tenor

Drum

2nd Bass

2nd Tenor

Bass Choir

1st Bass

83

1st Tenor

Drum

2nd Bass

2nd Tenor

1st Bass

86

Drum

2nd Bass

1st Bass

89

Drum

2nd Bass

1st Bass

92

Drum

2nd Bass

1st Bass

Enya - Bodicea

1st Tenor

♩ = 100,000000

4

10

16

22

28

36

41

2

47

53

59

65

71

77

81

Enya - Bodicea

Drum

♩ = 100,000000

43

46

49

52

55

57

60

63

66

69

V.S.

72

75

78

81

84

87

90

92

Enya - Bodicea

2nd Bass

♩ = 100,000000

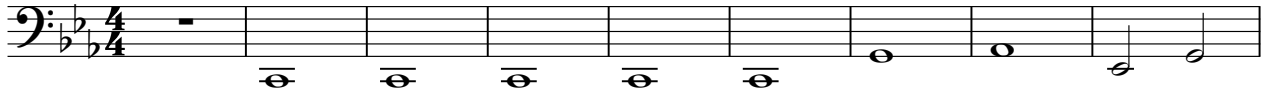

10

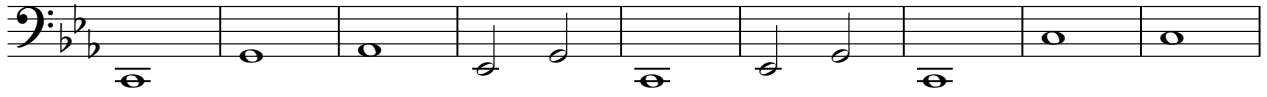

19

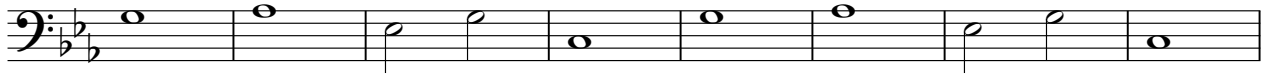

27

36

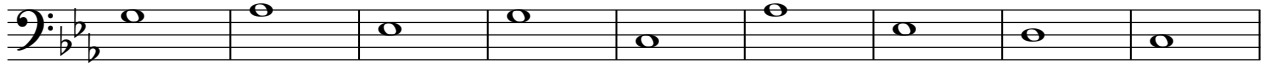

45

54

63

71

80

V.S.

2

2nd Bass

87

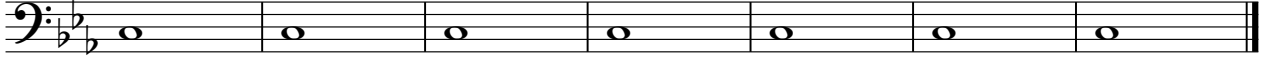

Enya - Bodicea

2nd Tenor

$\text{♩} = 100,000,000$
29

36

44

15

64

70

76

80

11

Bass Choir

Enya - Bodicea

$\text{♩} = 100,000000$

29

36

44 **3**

53

59

67

73

79 **11**

Enya - Bodicea

1st Bass

♩ = 100,000000

V.S.

V.S.

92
