

Enya - Angels

♩ = 100,000000

Voice

Bass

Piano

Chords

♩ = 100,000000

Strings

2

4

Voice

Bass

Piano

Chords

Strings

8

Voice

Bass

Piano

Chords

Strings

12

Voice

Bass

Piano

Chords

Strings

16

Voice

Bass

Piano

Chords

Strings

20

Voice

Bass

Piano

Chords

Strings

24

Voice

Bass

Piano

Chords

Strings

28

Voice

Bass

Piano

Chords

Strings

31

Voice

Bass

Piano

Chords

Strings

35

Voice
Bass
Piano
Chords
Strings

39

Voice
Bass
Piano
Chords
Strings

44

Voice

Bass

Piano

Chords

Strings

48

Voice

Bass

Piano

Chords

Strings

53

Voice

Bass

Piano

Chords

Strings

56

Voice

Bass

Piano

Chords

Strings

59

Voice

Bass

Piano

Chords

Strings

63

♩ = 80,000000

Voice

Bass

Piano

Chords

Strings

♩ = 80,000000

66

Voice

Bass

Piano

Chords

Strings

♩ = 100,000000

Enya - Angels

Voice

♩ = 100,000000

2

8

14

21

28

34

40

47

53

59

V.S.

2

Voice

64

♩ = 80,000000

♩ = 100,000000

Enya - Angels

Bass

♩ = 100,000000

8

15

23

31

39

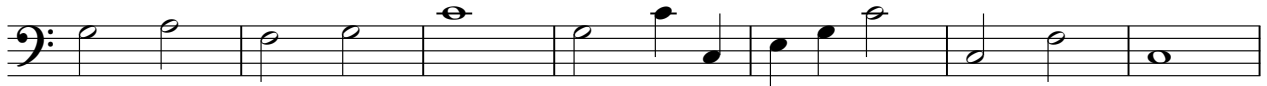

46

54

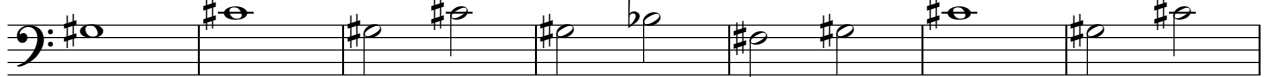

61

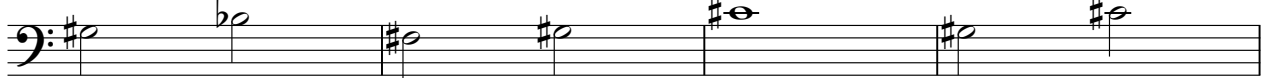

65 ♩ = 80,000000

♩ = 100,000000

Piano

Enya - Angels

♩ = 100,000000

7

12

18

Measures 18-23 of the piano score. This section features a change in the bass line with some chromatic movement and a more complex harmonic texture in the right hand.

24

Measures 24-28 of the piano score. The music becomes more intricate with a prominent triplet in the right hand and a more active bass line.

29

Measures 29-33 of the piano score. The final section of this page shows a continuation of the complex melodic and harmonic patterns, ending with a triplet in the right hand.

V.S.

34

40

46

52

57

62

♩ = 80,000000

Piano

3

♩ = 100,000000

66

Enya - Angels

Chords

♩ = 100,000000

7

12

17

23

28

34

40

46

52

V.S.

57

62

65 ♩ = 80,000000

♩ = 100,000000

Enya - Angels

Strings

♩ = 100,000000

6

11

16

21

27

33

39

45

51

V.S.

2

Strings

57

62

65

$\text{♩} = 80,000000$ $\text{♩} = 100,000000$