

Dick Barton - Dick Barton

♩ = 124,000252

- trump-6**: Treble clef, 2/4 time signature. Four measures of whole rests.
- Bass-3**: Bass clef, 2/4 time signature. Measure 1: whole rest. Measure 2: whole rest. Measure 3: quarter note, quarter rest. Measure 4: whole rest.
- melody-1**: Treble clef, 2/4 time signature. Measure 1: whole rest. Measure 2: whole rest. Measure 3: quarter rest, quarter note (F#), quarter note (G), quarter note (A). Measure 4: quarter note (Bb), quarter note (C#), quarter note (D).
- brass-5**: Treble clef, 2/4 time signature. Four measures of whole rests.
- string-4**: Bass clef, 2/4 time signature. Measure 1: whole rest. Measure 2: whole rest. Measure 3: quarter rest, quarter note (F#), quarter note (G), quarter note (A). Measure 4: quarter note (Bb), quarter note (C#), quarter note (D). Above the staff, the tempo marking "♩ = 124,000252" is repeated.
- BassCl-2**: Treble clef, 2/4 time signature. Measure 1: whole rest. Measure 2: whole rest. Measure 3: quarter note, quarter rest. Measure 4: whole rest.

15

19

23

drum

Bass-3

melody-1

string-4

BassCl-2

27

drum

Bass-3

melody-1

string-4

BassCl-2

31

35

39

drum

Bass-3

melody-1

string-4

BassCl-2

43

drum

Bass-3

melody-1

string-4

BassCl-2

48

drum

Bass-3

melody-1

string-4

BassCl-2

52

drum

melody-1

string-4

BassCl-2

57

drum

Bass-3

melody-1

string-4

BassCl-2

61

drum

Bass-3

melody-1

string-4

BassCl-2

65

drum

Bass-3

melody-1

string-4

BassCl-2

69

drum

Bass-3

melody-1

string-4

BassCl-2

73

77

81

trump-6

drum

Bass-3

melody-1

brass-5

string-4

BassCl-2

86

trump-6

drum

Bass-3

melody-1

brass-5

string-4

BassCl-2

91

drum

Bass-3

melody-1

string-4

BassCl-2

95

99

104

drum

Bass-3

melody-1

string-4

BassCl-2

109

drum

Bass-3

melody-1

string-4

BassCl-2

113

117

121

124

trump-6

Dick Barton - Dick Barton

♩ = 124,000252

81

86

37

Dick Barton - Dick Barton

drum

♩ = 124,000252

11

17

24

30

36

42

48

55

62

V.S.

69

75

81

87

93

99

107

113

120

♩ = 124,000252

2

11

19

27

37

46

58

66

74

82

90

98

107

115

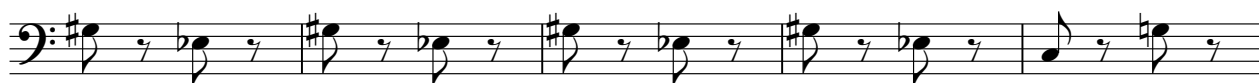

120

**2**

Dick Barton - Dick Barton

melody-1

♩ = 124,000252

2

9

16

23

30

37

45

V.S.

53

60

67

73

81

91

100

108

115

120

2

brass-5

Dick Barton - Dick Barton

♩ = 124,000252

74

81

91

29

123

2

Dick Barton - Dick Barton

string-4

♩ = 124,000252

2

9

16

23

29

36

44

51

58

65

V.S.

72

79

89

99

107

113

120

Dick Barton - Dick Barton

BassCl-2

♩ = 124,000252

2

11

18

25

33

42

49

56

63

70 V.S.

77

84

92

99

108

115

121
