

Gypsy Kings - Baila Me

♩ = 118,000137

Melody

Alto Saxophone

Drums

Percussion

A.guitar

Jazz Guitar

Akkguit2

Kora

Bass

5-string Electric Bass

Acordeon

Bandoneon

♩ = 118,000137

Bl.,ser

Tape Sampler Keyboard [Brass]

5 Perc.

7 Perc.

9

Perc.

J. Gtr.

Kora

11

Perc.

J. Gtr.

Kora

3

13

Perc.

J. Gtr.

Kora

3

15

Perc.

J. Gtr.

Kora

E. Bass

6 6 3 6

6 6 6 6

17

Alto Sax.

Perc.

J. Gtr.

Kora

E. Bass

3

19

Alto Sax.

Perc.

J. Gtr.

Kora

E. Bass

3

21

Alto Sax.

Perc.

J. Gtr.

Kora

E. Bass

23

Alto Sax.

Perc.

J. Gtr.

Kora

E. Bass

25

Alto Sax.

Perc.

J. Gtr.

Kora

E. Bass

Tape Smp. Brs

27

Alto Sax.

Perc.

J. Gtr.

Kora

E. Bass

Band.

29

Alto Sax.

Perc.

J. Gtr.

Kora

E. Bass

Band.

30

Alto Sax.

Perc.

J. Gtr.

Kora

E. Bass

Band.

Tape Smp. Brs

31

Alto Sax.

Perc.

J. Gtr.

Kora

E. Bass

Band.

32

Alto Sax.

Perc.

J. Gtr.

Kora

E. Bass

Band.

33

Alto Sax.

Perc.

J. Gtr.

Kora

E. Bass

Band.

35

Alto Sax.

Perc.

J. Gtr.

Kora

E. Bass

Band.

37

Alto Sax.

Perc.

J. Gtr.

Kora

E. Bass

Band.

39

Alto Sax.

Perc.

J. Gtr.

Kora

E. Bass

Band.

41

Alto Sax.

Perc.

J. Gtr.

Kora

E. Bass

Band.

43

Alto Sax.

Perc.

J. Gtr.

Kora

E. Bass

Band.

45

Alto Sax.

Perc.

J. Gtr.

Kora

E. Bass

Band.

Tape Smp. Brs

46

Alto Sax.

Perc.

J. Gtr.

Kora

E. Bass

Band.

47

Alto Sax.

Perc.

J. Gtr.

Kora

E. Bass

Band.

48

Alto Sax.

Perc.

J. Gtr.

Kora

E. Bass

Band.

Tape Smp. Brs

49

Alto Sax.

Perc.

J. Gtr.

Kora

E. Bass

Band.

51

Alto Sax.

Perc.

J. Gtr.

Kora

E. Bass

Band.

52

Alto Sax.

Perc.

J. Gtr.

Kora

E. Bass

Band.

54

Alto Sax.

Perc.

J. Gtr.

Kora

E. Bass

Band.

56

Alto Sax.

Perc.

J. Gtr.

Kora

E. Bass

Band.

58

Alto Sax.

Perc.

J. Gtr.

Kora

E. Bass

Band.

60

Alto Sax.

Perc.

J. Gtr.

Kora

E. Bass

Band.

62

Alto Sax.

Perc.

J. Gtr.

Kora

E. Bass

Band.

3

64

Alto Sax.

Perc.

J. Gtr.

Kora

E. Bass

Band.

66

Alto Sax.

Perc.

J. Gtr.

Kora

E. Bass

Band.

68

Alto Sax.

Perc.

J. Gtr.

Kora

E. Bass

Band.

Tape Smp. Brs

70

Alto Sax.

Perc.

J. Gtr.

Kora

E. Bass

Band.

71

Alto Sax.

Perc.

J. Gtr.

Kora

E. Bass

Band.

72

Alto Sax.

Perc.

J. Gtr.

Kora

E. Bass

Band.

Tape Smp. Brs

73

Alto Sax.

Perc.

J. Gtr.

Kora

E. Bass

Band.

Tape Smp. Brs

74

Alto Sax.

Perc.

J. Gtr.

Kora

E. Bass

Band.

75

Alto Sax. 3

Perc.

J. Gtr.

Kora

E. Bass

Band.

76

Alto Sax. 3

Perc.

J. Gtr.

Kora

E. Bass

Band.

78

Perc.

80

Perc.

82

Perc.

83

Perc.

84

Perc.

85

Perc.

86

Perc.

E. Bass

Band.

88

Perc.

Band.

Tape Smp. Brs

90

Perc.

Band.

Tape Smp. Brs

92

Perc.

J. Gtr.

Kora

E. Bass

Band.

Tape Smp. Brs

94

Perc.

J. Gtr.

Kora

96

Perc.

J. Gtr.

Kora

98

Perc. J. Gtr. Kora E. Bass

100

Alto Sax. Perc. J. Gtr. Kora E. Bass

102

Alto Sax.

Perc.

J. Gtr.

Kora

E. Bass

Band.

103

Alto Sax.

Perc.

J. Gtr.

Kora

E. Bass

Band.

104

Alto Sax.

Perc.

J. Gtr.

Kora

E. Bass

Band.

Tape Smp. Brs

105

Alto Sax.

Perc.

J. Gtr.

Kora

E. Bass

Band.

Tape Smp. Brs

106

Alto Sax.

Perc.

J. Gtr.

Kora

E. Bass

Band.

107

Alto Sax.

Perc.

J. Gtr.

Kora

E. Bass

Band.

108

Alto Sax.

Perc.

J. Gtr.

Kora

E. Bass

Band.

Tape Smp. Brs

109

Alto Sax.

Perc.

J. Gtr.

Kora

E. Bass

Band.

Tape Smp. Brs

110

Alto Sax.

Perc.

J. Gtr.

Kora

E. Bass

Band.

111

Alto Sax.

Perc.

J. Gtr.

Kora

E. Bass

Band.

112

Alto Sax.

Perc.

J. Gtr.

Kora

E. Bass

Band.

113

Alto Sax.

Perc.

J. Gtr.

Kora

E. Bass

Band.

114

Perc.

J. Gtr.

Kora

E. Bass

Band.

Tape Smp. Brs

117

Perc.

125

Perc. 

133

Perc. 

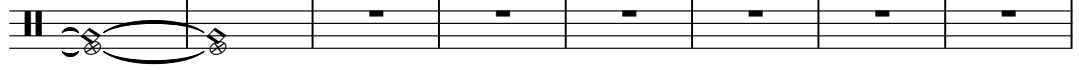

141

Perc. 

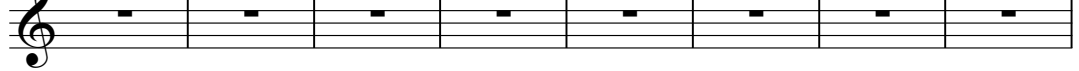

149

Alto Sax. 

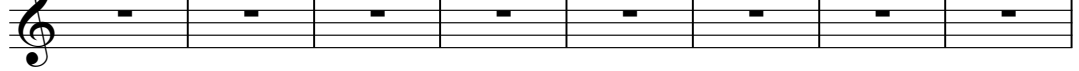

157

Alto Sax. 

165

Alto Sax. 

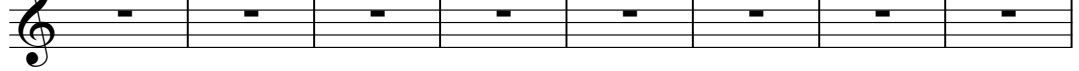

173

Alto Sax. 

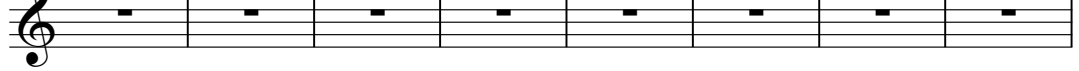

181

Alto Sax. 

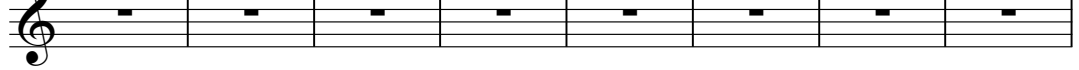

189

Alto Sax. 

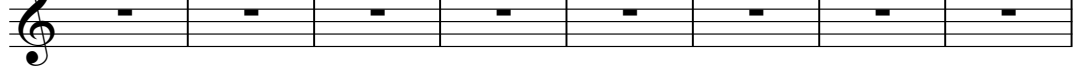

197

Alto Sax. 

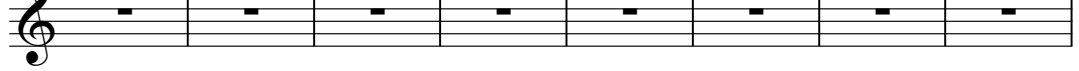

205

Alto Sax. 

213
Alto Sax. 

221
Alto Sax. 

229
Alto Sax. 

237
Alto Sax. 

245
Alto Sax. 

253
Alto Sax. 

261
Alto Sax. 

269
Alto Sax. 

277
Alto Sax. 

285
Alto Sax. 

293
Alto Sax. 

Alto Sax. ³⁰¹

Alto Sax. ³⁰⁹

Alto Sax. ³¹⁷

Alto Sax. ³²⁵

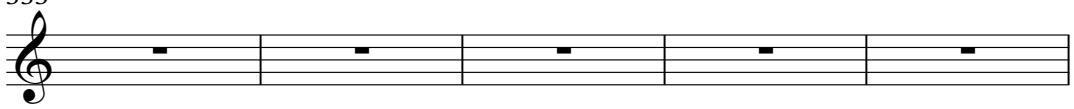

Alto Sax. ³³³

Alto Sax. ³³⁸

Gypsy Kings - Baila Me

Alto Saxophone

$\text{♩} = 118,000137$
Melody

3 13

18 3 3

21 3 3

24 3

28

31

34

38

41

44

V.S.

47

50

54

59

64

68

71

73

76

101

104

107

110

113

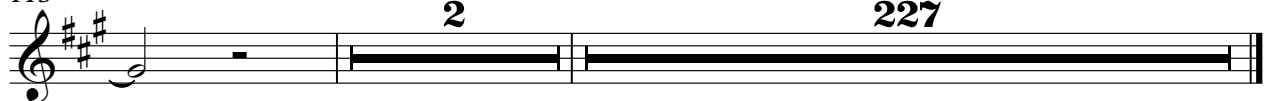

Gypsy Kings - Baila Me

Percussion

♩ = 118,000137

Drums

2

6

9

12

15

18

21

24

27

29

V.S.

31

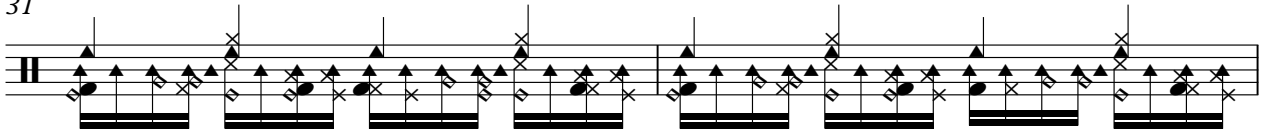

33

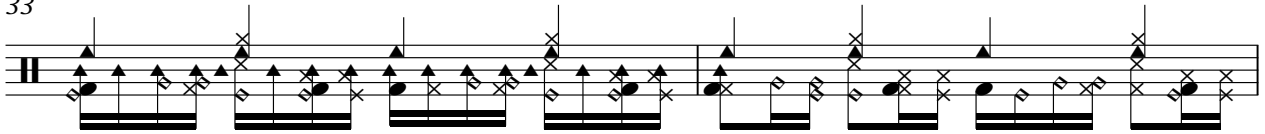

35

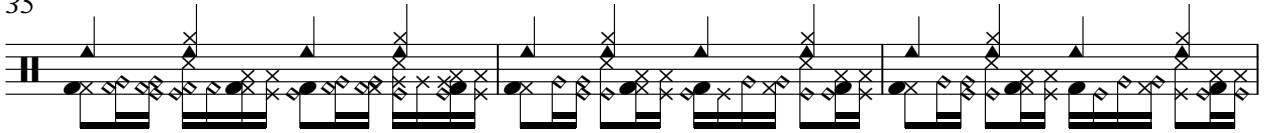

38

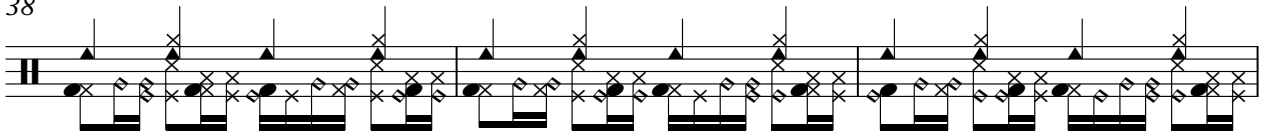

41

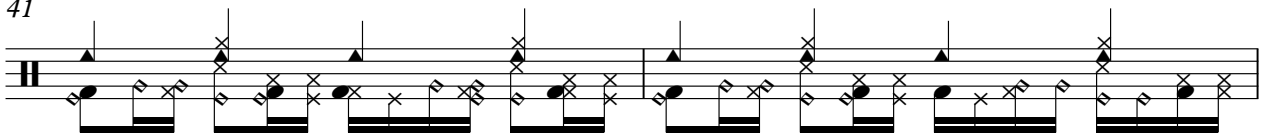

43

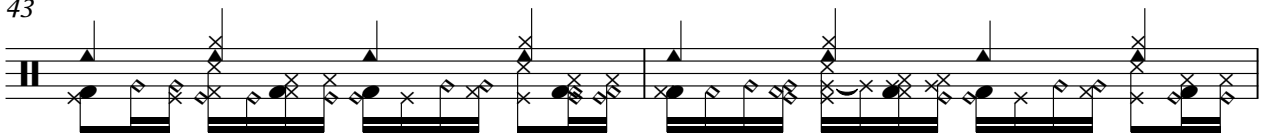

45

47

49

51

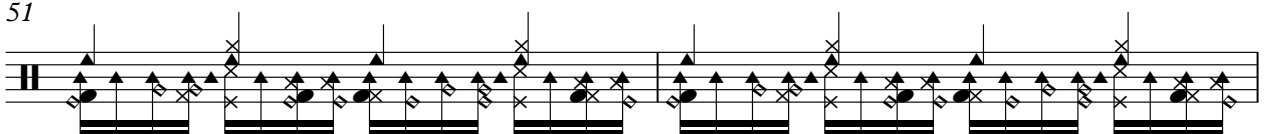

53

55

58

61

64

67

70

72

74

76

V.S.

78

80

82

84

86

88

90

92

94

96

99

102

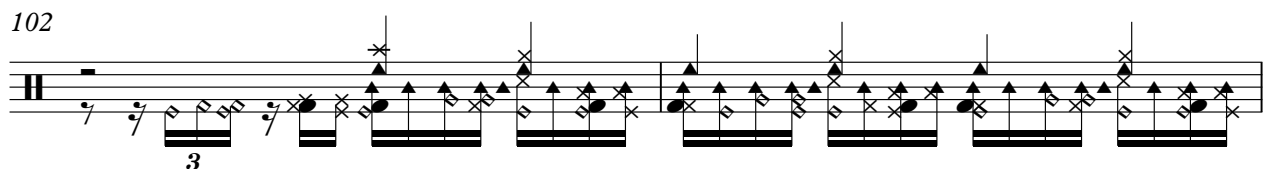

104

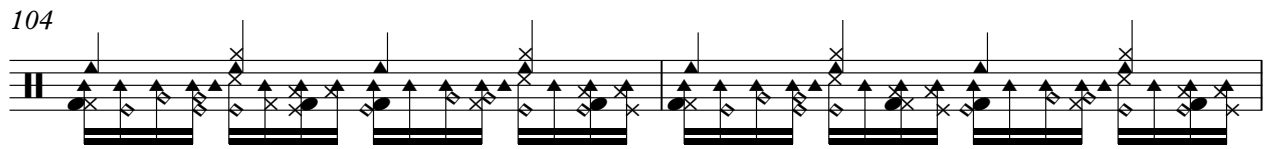

106

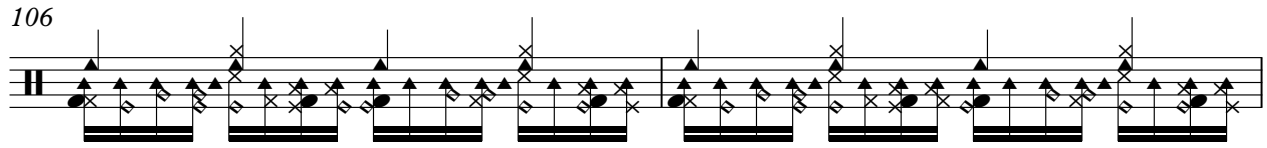

108

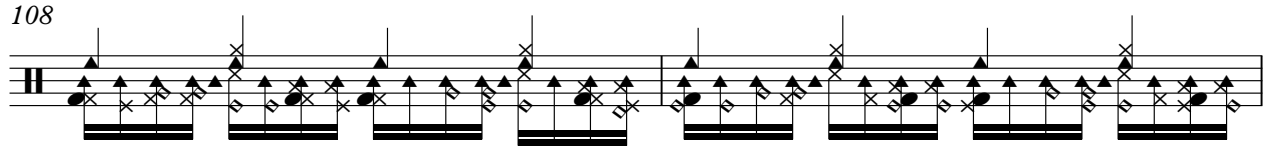

110

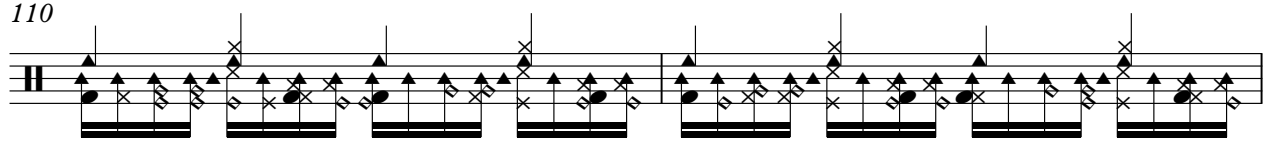

112

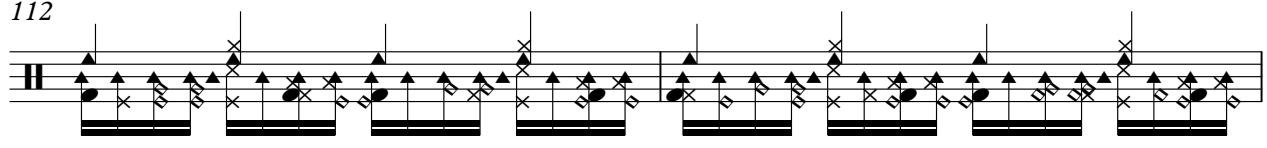

114

121

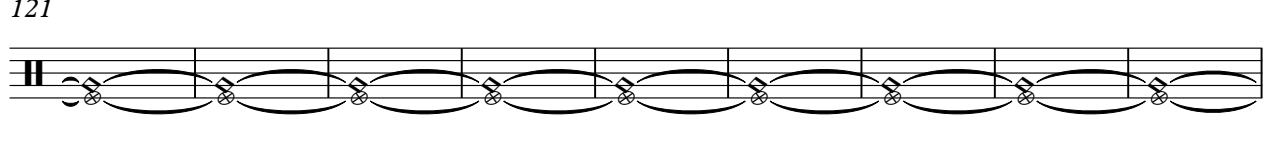

130

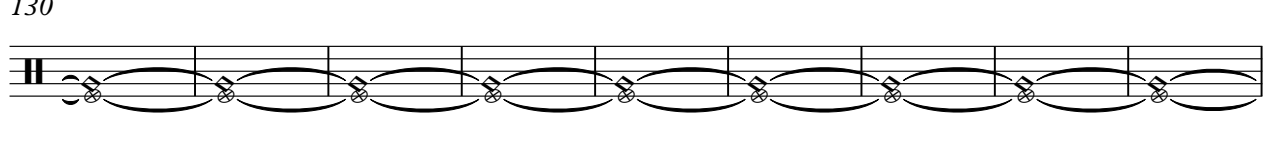

V.S.

6

Percussion

139

200

♩ = 118,000137
A.guitar

3 5

11

15 6 6 3 6

18

21

24 3 6 6

27

30

33

66

69

73

76

94

98

101

104

107

110

113

3 3 6 3

116

227

Gypsy Kings - Baila Me

Kora

♩ = 118,000137
Akkguit2 **3** **5**

11

15

18

21

24

27

30

33

66

69

73

76

15

94

98

101

104

107

110

113

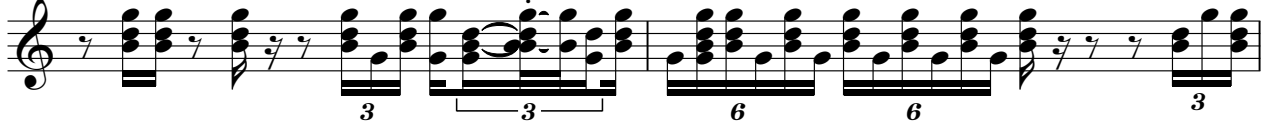

115

58

62

66

70

74

87

100

105

109

113

116

227

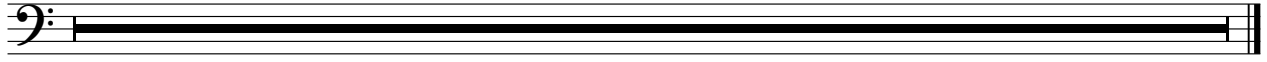

Gypsy Kings - Baila Me

Bandoneon

♩ = 118,000137

Acordeon 3

24

29

32

36

39

42

45

48

V.S.

51

54

57

61

64

67

70

73

76

9

9

88

91

9

9

103

106

109

112

V.S.

114

116

227

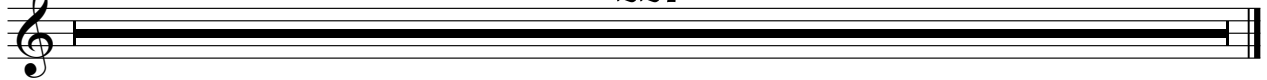

Tape Sampler Keyboard [Brass] Gypsy Kings - Baila Me

♩ = 118,000137
Bl.,ser

3 22 3

31

14 2

49

19 3

74

14

91

11

105

2 4

114

227