

Gypsy Kings - Bamboleo

♩ = 120,000000

Séparer 0

Séparer 0

♩ = 120,000000

Séparer 0

Séparer 0

Séparer 0

Séparer 0

Séparer 0

6

Séparer 0

8

Séparer 0

9

Séparer 0

Séparer 0

Séparer 0

Séparer 0

10

Séparer 0

Séparer 0

Séparer 0

Séparer 0

11

Séparer 0

Séparer 0

Séparer 0

Séparer 0

12

Séparer 0

Séparer 0

Séparer 0

Séparer 0

13

Séparer 0

Séparer 0

Séparer 0

Séparer 0

14

Séparer 0

Séparer 0

Séparer 0

Séparer 0

15

Séparer 0

Séparer 0

Séparer 0

Séparer 0

Séparer 0

16

Séparer 0

Séparer 0

Séparer 0

Séparer 0

Séparer 0

17

Séparer 0

Séparer 0

Séparer 0

Séparer 0

18

Séparer 0

Séparer 0

Séparer 0

Séparer 0

19

Séparer 0

Séparer 0

Séparer 0

Séparer 0

20

Séparer 0

Séparer 0

Séparer 0

Séparer 0

21

Séparer 0

Séparer 0

Séparer 0

Séparer 0

22

Séparer 0

Séparer 0

Séparer 0

Séparer 0

23

Séparer 0

Séparer 0

Séparer 0

Séparer 0

Séparer 0

24

Séparer 0

Séparer 0

Séparer 0

Séparer 0

Séparer 0

25

Séparer 0

Séparer 0

Séparer 0

Séparer 0

26

Séparer 0

Séparer 0

Séparer 0

Séparer 0

27

Séparer 0

Séparer 0

Séparer 0

Séparer 0

28

Séparer 0

Séparer 0

Séparer 0

Séparer 0

29

Séparer 0

Séparer 0

Séparer 0

Séparer 0

30

Séparer 0

Séparer 0

Séparer 0

Séparer 0

Séparer 0

31

Séparer 0

Séparer 0

Séparer 0

Séparer 0

Séparer 0

32

Séparer 0

Séparer 0

Séparer 0

Séparer 0

Séparer 0

33

Séparer 0

Séparer 0

Séparer 0

Séparer 0

Séparer 0

34

Séparer 0

Séparer 0

Séparer 0

Séparer 0

Séparer 0

35

Séparer 0

Séparer 0

Séparer 0

Séparer 0

Séparer 0

36

Séparer 0

Séparer 0

Séparer 0

Séparer 0

Séparer 0

37

Séparer 0

Séparer 0

Séparer 0

Séparer 0

Séparer 0

38

Séparer 0

Séparer 0

Séparer 0

Séparer 0

39

Séparer 0

Séparer 0

Séparer 0

Séparer 0

Séparer 0

40

Séparer 0

Séparer 0

Séparer 0

Séparer 0

Séparer 0

Séparer 0

3

42

Séparer 0

Séparer 0

Séparer 0

Séparer 0

Séparer 0

43

Séparer 0

Séparer 0

Séparer 0

Séparer 0

Séparer 0

44

Séparer 0

Séparer 0

Séparer 0

Séparer 0

Séparer 0

46

Séparer 0

Séparer 0

Séparer 0

Séparer 0

Séparer 0

Séparer 0

47

Séparer 0

Séparer 0

Séparer 0

Séparer 0

Séparer 0

Séparer 0

48

Séparer 0

Séparer 0

Séparer 0

Séparer 0

Séparer 0

49

Séparer 0

Séparer 0

Séparer 0

Séparer 0

Séparer 0

50

Séparer 0

Séparer 0

Séparer 0

Séparer 0

Séparer 0

51

Séparer 0

Séparer 0

Séparer 0

Séparer 0

Séparer 0

52

Séparer 0

Séparer 0

Séparer 0

Séparer 0

Séparer 0

Séparer 0

53

Séparer 0

Séparer 0

Séparer 0

Séparer 0

Séparer 0

Séparer 0

54

Séparer 0

Séparer 0

Séparer 0

Séparer 0

Séparer 0

56

Séparer 0

Séparer 0

Séparer 0

Séparer 0

Séparer 0

57

Séparer 0

Séparer 0

Séparer 0

Séparer 0

Séparer 0

59

Séparer 0

Séparer 0

Séparer 0

Séparer 0

Séparer 0

60

Séparer 0

Séparer 0

Séparer 0

Séparer 0

Séparer 0

61

Séparer 0

Séparer 0

Séparer 0

Séparer 0

Séparer 0

62

Séparer 0

Séparer 0

Séparer 0

Séparer 0

63

Séparer 0

Séparer 0

Séparer 0

Séparer 0

64

Séparer 0

Séparer 0

Séparer 0

Séparer 0

Séparer 0

65

Séparer 0

Séparer 0

Séparer 0

Séparer 0

Séparer 0

66

Séparer 0

Séparer 0

Séparer 0

Séparer 0

Séparer 0

67

Séparer 0

Séparer 0

Séparer 0

Séparer 0

Séparer 0

68

Séparer 0

Séparer 0

Séparer 0

Séparer 0

Séparer 0

Séparer 0

69

Séparer 0

Séparer 0

Séparer 0

Séparer 0

Séparer 0

Séparer 0

70

Séparer 0

Séparer 0

Séparer 0

Séparer 0

Séparer 0

Séparer 0

71

Séparer 0

Séparer 0

Séparer 0

Séparer 0

Séparer 0

Séparer 0

72

Séparer 0

Séparer 0

Séparer 0

Séparer 0

Séparer 0

Séparer 0

73

Séparer 0

Séparer 0

Séparer 0

Séparer 0

Séparer 0

Séparer 0

74

Séparer 0

Séparer 0

Séparer 0

Séparer 0

Séparer 0

Séparer 0

76

Séparer 0

Séparer 0

Séparer 0

Séparer 0

Séparer 0

77

Séparer 0

Séparer 0

Séparer 0

Séparer 0

Séparer 0

78

Séparer 0

Séparer 0

Séparer 0

Séparer 0

Séparer 0

79

Séparer 0

Séparer 0

Séparer 0

Séparer 0

80

Séparer 0

Séparer 0

Séparer 0

Séparer 0

81

Séparer 0

Séparer 0

Séparer 0

Séparer 0

Séparer 0

82

Séparer 0

Séparer 0

Séparer 0

Séparer 0

Séparer 0

83

85

87

Séparer 0

Séparer 0

Séparer 0

Séparer 0

Séparer 0

88

Séparer 0

Séparer 0

Séparer 0

Séparer 0

Séparer 0

89

Séparer 0

Séparer 0

Séparer 0

Séparer 0

Séparer 0

Séparer 0

90

Séparer 0

Séparer 0

Séparer 0

Séparer 0

Séparer 0

Séparer 0

91

Séparer 0

Séparer 0

Séparer 0

Séparer 0

Séparer 0

Séparer 0

92

Séparer 0

Séparer 0

Séparer 0

Séparer 0

Séparer 0

Séparer 0

93

Séparer 0

Séparer 0

Séparer 0

Séparer 0

Séparer 0

Séparer 0

Séparer 0

94

Séparer 0

Séparer 0

Séparer 0

Séparer 0

Séparer 0

Séparer 0

Séparer 0

95

96

97

Séparer 0

Séparer 0

Séparer 0

Séparer 0

Séparer 0

Séparer 0

Séparer 0

98

Séparer 0

Séparer 0

Séparer 0

Séparer 0

Séparer 0

Séparer 0

99

Séparer 0

Séparer 0

Séparer 0

Séparer 0

Séparer 0

100

Séparer 0

Séparer 0

Séparer 0

Séparer 0

Séparer 0

101

Séparer 0

Séparer 0

Séparer 0

Séparer 0

Séparer 0

102

Séparer 0

Séparer 0

Séparer 0

Séparer 0

Séparer 0

103

Séparer 0

Séparer 0

Séparer 0

Séparer 0

Séparer 0

104

Séparer 0

Séparer 0

Séparer 0

Séparer 0

Séparer 0

105

Séparer 0

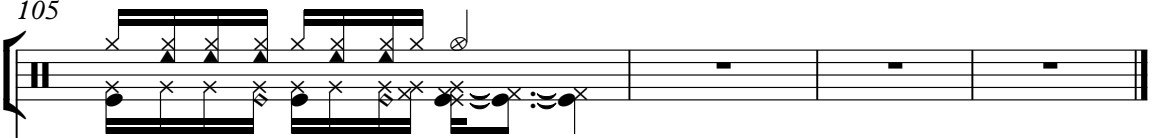

Séparer 0

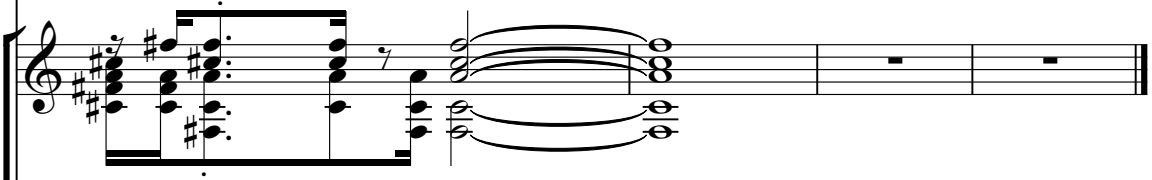

Séparer 0

Séparer 0

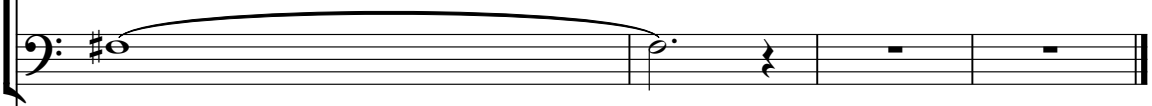

Séparer 0

Séparer 0

Gypsy Kings - Bamboleo

♩ = 120,000000

4

10

12

14

16

18

20

22

24

26

3

V.S.

Séparer 0

28

30

32

34

36

38

40

42

44

46

48

50

52

54

56

59

61

63

65

67

69

71

73

76

78

80

82

84

86

88

90

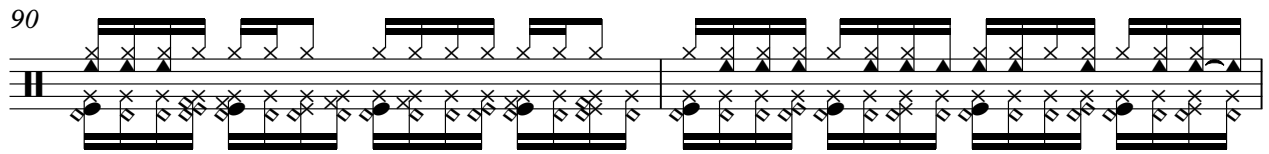

92

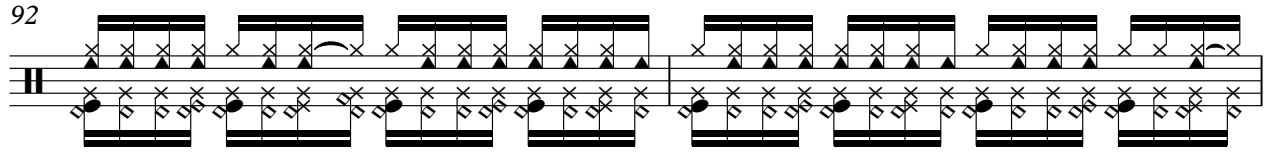

94

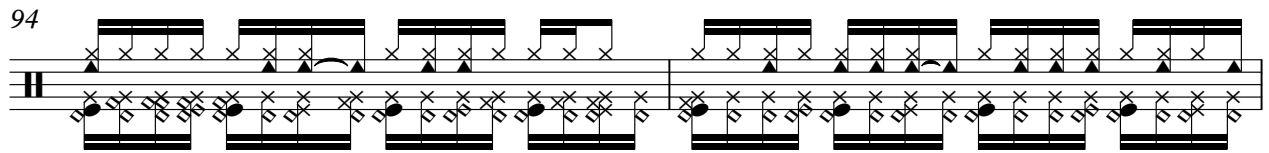

96

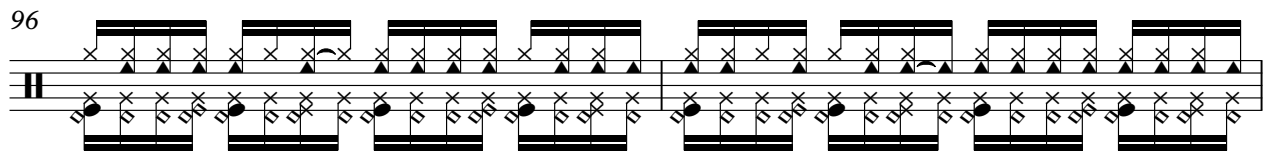

98

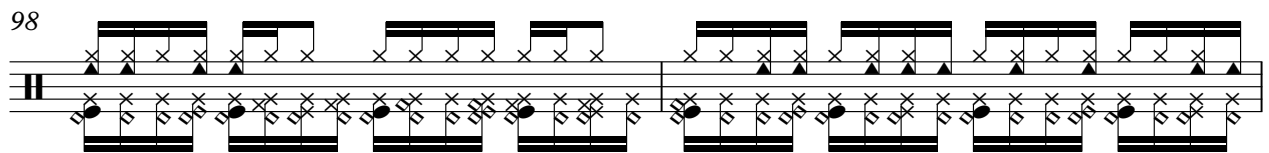

100

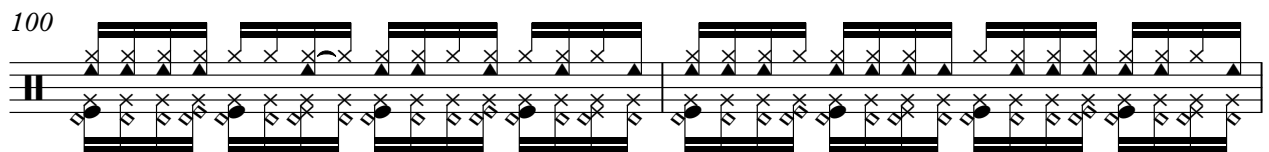

102

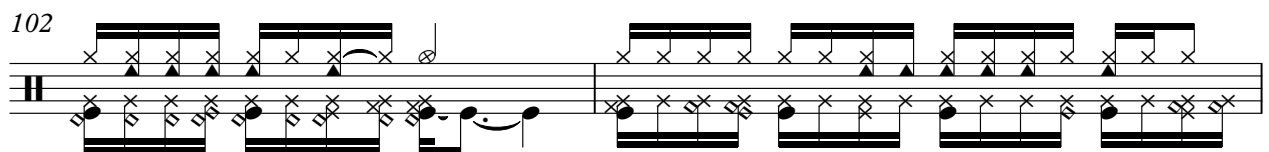

104

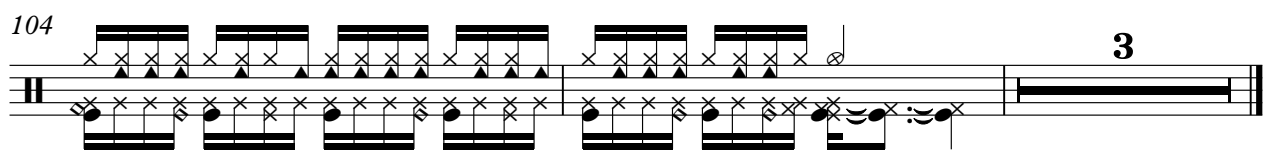

Gypsy Kings - Bamboleo

Séparer 0

♩ = 120,000000

2 9

13

16

18

21

24

26

29

32

35

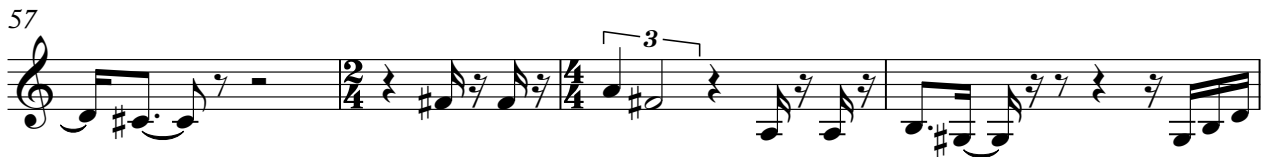

81 2

86

89

92

95

98

101 4

♩ = 120,000000

2 55 8

67

67

70

70

73

73 18

94

94 3

98

98 9

Gypsy Kings - Bamboleo

Séparer 0

♩ = 120,000000

2 6

10

12

13

14

16

18

20

22

24

V.S.

Measures 26-27: Introduction of the main chordal pattern.

Measures 28-29: Continuation of the pattern with some melodic movement.

Measures 30-31: Introduction of a more complex melodic line with slurs.

Measures 32-33: Further development of the melodic line.

Measures 34-35: Continuation of the melodic line with some chromaticism.

Measures 36-37: Continuation of the melodic line.

Measures 38-39: Continuation of the melodic line.

Measures 40-41: Continuation of the melodic line.

44

46

47

48

50

52

54

56

57

59

V.S.

61

62

64

66

68

70

72

74

76

78

79

81

83

88

90

92

94

96

98

100

V.S.

102

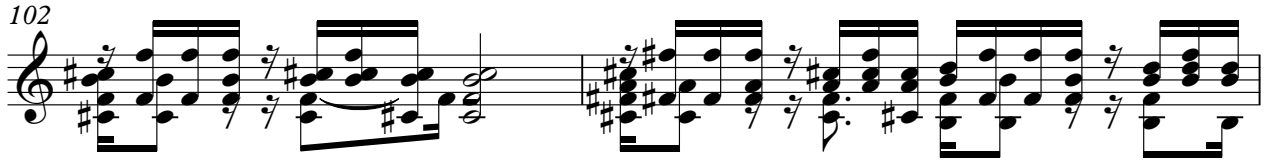

104

Gypsy Kings - Bamboleo

Séparer 0

♩ = 120,000000

2 2

6 2

8 2

10 2

12 2

16 2

23 3

28 3 3 3 3 3 3 3 6 3 6 6

30 10 3

42 3

Gypsy Kings - Bamboleo

Séparer 0

♩ = 120,000000

2 27

32

36

40

45

49

54

59

63

68

V.S.

74

78

82

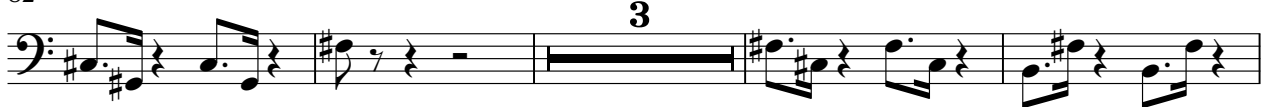

89

93

97

101

104

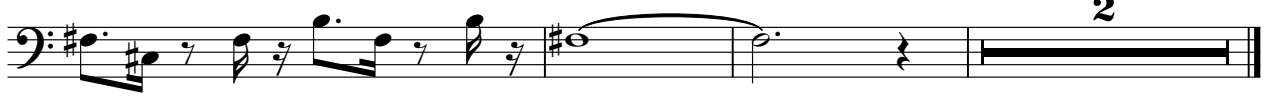

$\text{♩} = 120,000000$

