

Geri Halliwell - Scream if you wanna go faster

♩ = 148,000153

Alto Saxophone

Timpani

Percussion

Electric Guitar

Electric Guitar

7-string Electric Guitar

Alto

Electric Piano

Rock Organ

Synth Bass

Reverse Cymbals

Synth Strings

Orchestra Hit

FX 1 (Rain)

Helicopter

8

Timp.

Perc.

S. Bass

Rev. Cym.

Orch. Hit

FX 1

Heli.

11

Timp.

Perc.

E. Gtr.

Organ

S. Bass

Syn. Str.

Detailed description of the musical score: The score is for measures 11 and 12.
- **Timp.**: Measure 11 has a roll of eighth notes. Measure 12 has a roll of eighth notes.
- **Perc.**: Measure 11 features a complex pattern with triangles (marked with 'x') and cymbals (marked with 'o'). Measure 12 continues this pattern.
- **E. Gtr.**: Both measures feature sustained chords.
- **Organ**: Both measures feature sustained chords.
- **S. Bass**: Measure 11 has a sustained note. Measure 12 has a melodic phrase: G2, F2, E2, D2.
- **Syn. Str.**: Both measures feature sustained chords.

13

Timp.

Perc.

E. Gtr.

Organ

S. Bass

Syn. Str.

15

Timp.

Perc.

E. Gtr.

Organ

S. Bass

Syn. Str.

- Timp.** (Timpani): Measure 17 has a single note. Measure 18 has a rhythmic pattern of eighth notes. Measure 19 has a single note.
- Perc.** (Percussion): Measures 17-19 feature a complex rhythmic pattern with various accents and dynamics.
- E. Gtr.** (Electric Guitar): Measures 17-19 feature a sustained chord with a tremolo effect.
- Organ**: Measures 17-19 feature a sustained chord with a tremolo effect.
- S. Bass** (Soprano Bass): Measures 17-19 feature a melodic line with a tremolo effect.
- Syn. Str.** (Synthesizer Strings): Measures 17-19 feature a sustained chord with a tremolo effect.
- Alto Sax.** (Alto Saxophone): Measure 19 features a melodic line with a tremolo effect.

21

Alto Sax.

Perc.

Organ

S. Bass

Syn. Str.

Alto Sax. part: Melodic line with eighth and quarter notes, including a triplet of eighth notes.

Perc. part: Steady eighth-note pattern with 'x' marks above.

Organ part: Sustained chords in both staves.

S. Bass part: Simple bass line with quarter and eighth notes.

Syn. Str. part: Chord change from F#m to C#m.

23

Alto Sax.

Perc.

Organ

S. Bass

Syn. Str.

Alto Sax. part: Melodic line with eighth and quarter notes.

Perc. part: Steady eighth-note pattern with 'x' marks above.

Organ part: Sustained chords in both staves.

S. Bass part: Simple bass line with quarter and eighth notes.

Syn. Str. part: Chord change from F#m to C#m.

25

Alto Sax.

Perc.

Organ

S. Bass

Syn. Str.

27

Alto Sax.

Perc.

E. Gtr.

E. Gtr.

Organ

S. Bass

Syn. Str.

29

Alto Sax.

Perc.

E. Gtr.

E. Gtr.

E. Piano

Organ

S. Bass

Syn. Str.

31

Alto Sax.

Perc.

E. Gtr.

E. Gtr.

E. Piano

Organ

S. Bass

Syn. Str.

- Alto Sax.**: A melodic line starting with a quarter rest, followed by a sequence of eighth and quarter notes.
- Perc.**: A complex rhythmic pattern consisting of eighth and sixteenth notes, with 'x' marks above the staff indicating specific percussive events.
- E. Gtr.** (top): Sustained chords in the treble clef.
- E. Gtr.** (bottom): Sustained chords in the treble clef, including a final chord with a sharp sign.
- Organ**: Sustained chords in both treble and bass clefs.
- S. Bass**: A melodic line in the bass clef consisting of eighth and quarter notes.
- Syn. Str.**: Sustained chords in the treble clef.

33

Alto Sax.

Perc.

E. Gtr.

E. Gtr.

Organ

S. Bass

Syn. Str.

FX 1

Heli.

35

Alto Sax.

Timp.

Perc.

E. Gtr.

E. Gtr.

A.

Organ

S. Bass

Syn. Str.

FX 1

0 0 3 0 5 6

37

- Alto Sax.**: Treble clef, melodic line with eighth and quarter notes.
- Timp.**: Bass clef, sparse rhythmic accents.
- Perc.**: Drum set notation with 'x' marks for cymbals and arrows for snare/drum hits.
- E. Gtr.**: Treble clef, chordal accompaniment.
- E. Gtr.**: Bass clef, guitar tablature with fret numbers (0, 3, 5, 6).
- A.**: Treble clef, melodic line with a sharp sign.
- Organ**: Treble and Bass clefs, sustained chords with a slur.
- S. Bass**: Bass clef, melodic line with a sharp sign.
- Syn. Str.**: Treble clef, sustained chords with a slur.
- FX 1**: Treble clef, effects notation with slurs and accents.

39

Alto Sax.

Timp.

Perc.

E. Gtr.

E. Gtr.

Organ

S. Bass

Syn. Str.

FX 1

41

Alto Sax. 

Timp. 

Perc. 

E. Gtr. 

E. Gtr. 

Organ 

S. Bass 

Syn. Str. 

FX 1 

43

Alto Sax.

Timp.

Perc.

E. Gtr.

E. Gtr. TAB

Organ

S. Bass

Syn. Str.

FX 1

Detailed description of the musical score: The score is for measures 43 and 44.
- **Alto Sax.**: Measure 43 has a quarter note G4, a quarter note A4, and a half note B4. Measure 44 has a whole rest.
- **Timp.**: Measure 43 has a quarter note G2, a quarter rest, and a quarter rest. Measure 44 has a quarter rest, a quarter rest, and a quarter note G2.
- **Perc.**: Features a complex rhythmic pattern with eighth notes and rests, marked with 'x' and '↑'.
- **E. Gtr.**: Measure 43 has a whole chord G4-B4. Measure 44 has a whole chord G4-B4.
- **E. Gtr. TAB**: Measure 43 has fret numbers 0 and 3. Measure 44 has fret numbers 0, 5, and 6.
- **Organ**: Measure 43 has a whole chord G4-B4 in the right hand and a whole note G2 in the left hand. Measure 44 has a whole chord G4-B4 in the right hand and a whole note G2 in the left hand.
- **S. Bass**: Measure 43 has a quarter note G2, quarter note A2, quarter note B2, quarter note C3, quarter note D3, quarter note E3, quarter note F3, quarter note G3. Measure 44 has a quarter note A2, quarter note B2, quarter note C3, quarter note D3, quarter note E3, quarter note F3, quarter note G3, quarter note F3, quarter note E3, quarter note D3, quarter note C3, quarter note B2, quarter note A2.
- **Syn. Str.**: Measure 43 has a whole chord G4-B4. Measure 44 has a whole chord G4-B4.
- **FX 1**: Features a melodic line with eighth notes and rests, marked with '7'.

49

Alto Sax.

Perc.

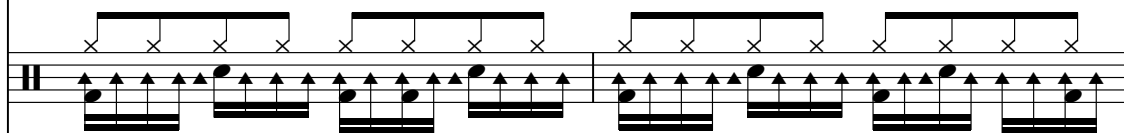

Percussion notation showing a rhythmic pattern of eighth notes with 'x' marks above the staff, indicating specific percussion sounds.

Organ

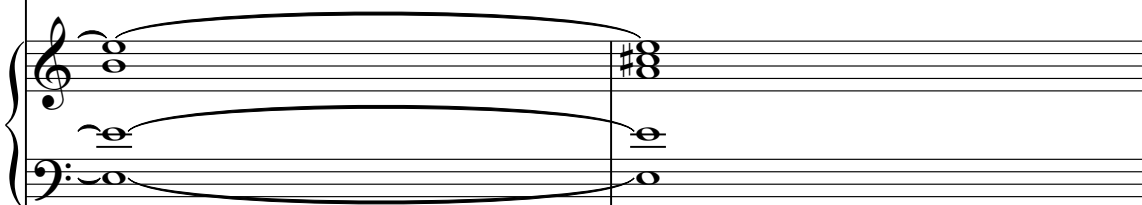

Organ part consisting of sustained chords in both the treble and bass clefs, with a fermata over the first measure.

S. Bass

Syn. Str.

Synthesizer Staff part consisting of sustained chords in the treble clef, with a fermata over the first measure.

FX 1

FX 1 part featuring a rhythmic accompaniment of eighth notes with chords, including a change in chord structure in the second measure.

51

Alto Sax.

Perc.

Organ

S. Bass

Syn. Str.

FX 1

53

Alto Sax.

Perc.

Rhythmic notation for the Percussion part, featuring a series of eighth notes with upward-pointing stems and 'x' marks above them, indicating a specific rhythmic pattern.

Organ

Organ part notation, consisting of two staves (treble and bass clefs) with a large slur spanning across the first two measures, indicating sustained chords.

S. Bass

Syn. Str.

Synthesizer Staff notation, consisting of a single staff with a treble clef and a key signature of one sharp (F#). The staff contains a chordal line with a large slur spanning across the first two measures.

FX 1

55

Alto Sax.

Perc.

E. Gtr.

E. Gtr.

Organ

S. Bass

Syn. Str.

FX 1

57

- Alto Sax.**: A single note is written in measure 57, followed by a whole rest in measure 58, and then a whole rest in measure 59.
- Perc.**: Features a rhythmic pattern of eighth notes with 'x' marks above them, indicating a specific sound effect or technique, continuing through measure 60.
- E. Piano**: A whole rest in measure 57, followed by a half note in measure 58, and a half note in measure 59.
- Organ**: A sustained chord in measure 57, followed by a sustained chord in measure 58.
- S. Bass**: A whole note in measure 57, followed by a whole note in measure 58, and a quarter note in measure 59.
- Syn. Str.**: A sustained chord in measure 57, followed by a sustained chord in measure 58.
- FX 1**: A series of chords with a slash through them, indicating a specific effect, continuing through measure 60.

59

Alto Sax.

Perc.

E. Gtr.

E. Gtr.

E. Piano

Organ

S. Bass

Syn. Str.

FX 1

61

Alto Sax.

Perc.

E. Gtr.

E. Gtr.

Organ

S. Bass

Syn. Str.

FX 1

Heli.

63

Alto Sax.

Timp.

Perc.

E. Gtr.

E. Gtr.

A.

Organ

S. Bass

Syn. Str.

FX 1

65

Alto Sax.

Timp.

Perc.

E. Gtr.

E. Gtr.

A.

Organ

S. Bass

Syn. Str.

FX 1

0 0 3 0 5 6

67

Alto Sax.

Timp.

Perc.

E. Gtr.

E. Gtr.

Organ

S. Bass

Syn. Str.

FX 1

69

Alto Sax. 

Timp. 

Perc. 

E. Gtr. 

E. Gtr. 

Organ 

S. Bass 

Syn. Str. 

FX 1 

71

Alto Sax.

Timp.

Perc.

E. Gtr.

E. Gtr.

A.

Organ

S. Bass

Syn. Str.

FX 1

0 0 3 0 5 6

73

Alto Sax.

Timp.

Perc.

E. Gtr.

E. Gtr.

A.

Organ

S. Bass

Syn. Str.

FX 1

0 0 3 0 5 6

75

Alto Sax. Treble clef, melodic line with eighth and quarter notes.

Timp. Bass clef, sparse rhythmic accents.

E. Gtr. Treble clef, chordal accompaniment.

E. Gtr. Bass clef, guitar tablature with fret numbers: 0, 0, 3, 0, 0, 5, 6.

Organ Grand staff, sustained chords with a key signature change to one sharp.

S. Bass Bass clef, melodic line with eighth and quarter notes.

Syn. Str. Treble clef, sustained chords with a key signature change to one sharp.

FX 1 Treble clef, rhythmic accompaniment with eighth notes and a key signature change to one sharp.

77

Alto Sax. 

Timp. 

Perc. 

E. Gtr. 

E. Gtr. 

Organ 

S. Bass 

Syn. Str. 

FX 1 

79

Alto Sax.

Perc.

E. Gtr.

Organ

S. Bass

Syn. Str.

81

Alto Sax.

Perc.

E. Gtr.

Organ

S. Bass

Syn. Str.

83

Alto Sax.

Perc.

E. Gtr.

Organ

S. Bass

Syn. Str.

85

Alto Sax.

Perc.

E. Gtr.

Organ

S. Bass

Syn. Str.

Heli.

87

Timp.

Perc.

E. Gtr.

E. Gtr.

E. Gtr.

Organ

S. Bass

Syn. Str.

FX 1

0 0 3 0 0 5 6

89

Timp.

Perc.

E. Gtr.

E. Gtr.

E. Gtr.

Organ

S. Bass

Syn. Str.

FX 1

91

- Organ:** Treble and Bass clefs, featuring chords and single notes.

93

Timp.

Perc.

E. Gtr.

E. Gtr.

E. Gtr.

Organ

S. Bass

Syn. Str.

FX 1

0 0 3 | 0 0 5 6

95

Alto Sax.

Timp.

Perc.

E. Gtr.

E. Gtr.

A.

Organ

S. Bass

Syn. Str.

FX 1

97

Alto Sax.

Timp.

Perc.

E. Gtr.

E. Gtr.

A.

Organ

S. Bass

Syn. Str.

FX 1

99

Alto Sax.

Timp.

Perc.

E. Gtr.

E. Gtr.

Organ

S. Bass

Syn. Str.

FX 1

101

103

Alto Sax.

Timp.

Perc.

E. Gtr.

E. Gtr.

A.

Organ

S. Bass

Syn. Str.

FX 1

0 0 3 0 5 6

105

107

Alto Sax. Treble clef, melodic line with eighth and quarter notes.

Timp. Bass clef, sparse rhythmic accents.

E. Gtr. Treble clef, sustained chords.

E. Gtr. Tablature with fret numbers: 0, 0 3, 0, 0 5 6.

S. Bass Bass clef, melodic line with eighth and quarter notes.

Syn. Str. Treble clef, sustained chords with a key signature change to one sharp.

FX 1 Treble clef, rhythmic accompaniment with eighth notes and a key signature change to one sharp.

109

Alto Sax.

Timp.

Perc.

E. Gtr.

E. Gtr.
TAB
0 0 3 0 5 6

Organ

S. Bass

Syn. Str.

FX 1

111

Alto Sax. Timp. Perc. E. Gtr. E. Gtr. Organ S. Bass Syn. Str. FX 1

Detailed description of the musical score: The score is for a jazz ensemble. The Alto Saxophone part (top) features a melodic line with eighth and quarter notes. The Timpani part has sparse rhythmic accents. The Percussion part plays a complex, syncopated pattern with many sixteenth notes. The Electric Guitar part consists of two staves: the top staff shows chord voicings, and the bottom staff shows a guitar tab with fret numbers (0, 3, 5, 6). The Organ part has sustained chords in both hands. The S. Bass part plays a steady eighth-note bass line. The Syn. Str. part has sustained chords. The FX 1 part features a series of chords with a rhythmic pattern.

113

Alto Sax. Treble clef. Measure 113 starts with a quarter note G4, followed by an eighth note A4, an eighth note B4, and a quarter note C5. A triplet of eighth notes (D5, E5, F5) is marked with a '3' and a bracket. The line continues with a quarter note G4, a quarter note F4, and a half note E4.

Timp. Bass clef. Measure 113 starts with a quarter rest, followed by a quarter note G2, a quarter rest, and a quarter note F2. The line ends with a quarter note G2.

Perc. Drum set notation. Measure 113 features a series of eighth notes with 'x' marks above them, indicating a specific rhythmic pattern.

E. Gtr. Treble clef. Measure 113 contains a whole chord G4-B4-D5. Measure 114 contains a whole chord G4-B4-D5.

E. Gtr. Tablature. Measure 113: 0 0 3. Measure 114: 0 0 5 6.

Organ Grand staff. Measure 113: Treble clef has a whole chord G4-B4-D5. Bass clef has a whole note G2. Measure 114: Treble clef has a whole chord G#4-B4-D5. Bass clef has a whole note G2.

S. Bass Bass clef. Measure 113 starts with a quarter note G2, followed by quarter notes F2, E2, D2, C2, B1, A1, G1. Measure 114 starts with a quarter note F1, followed by quarter notes E1, D1, C1, B0, A0, G0.

Syn. Str. Treble clef. Measure 113: Treble clef has a whole chord G4-B4-D5. Bass clef has a whole note G2. Measure 114: Treble clef has a whole chord G#4-B4-D5. Bass clef has a whole note G2.

FX 1 Treble clef. Measure 113: Treble clef has a whole chord G4-B4-D5. Bass clef has a whole note G2. Measure 114: Treble clef has a whole chord G#4-B4-D5. Bass clef has a whole note G2.

Heli. Drum set notation. Measure 113: Drum set notation. Measure 114: Drum set notation.

115

Timp.

Perc.

E. Gtr.

E. Gtr.

E. Gtr.

Organ

S. Bass

Syn. Str.

FX 1

117

119

Timp.

Perc.

E. Gtr.

E. Gtr.

E. Gtr.

Organ

S. Bass

Syn. Str.

FX 1

121

The musical score consists of the following parts:

- Timp.**: Timpani part in bass clef, starting with a quarter note followed by rests and ending with a sixteenth-note triplet.
- Perc.**: Percussion part with a complex rhythmic pattern of eighth notes and sixteenth notes, including accents and beams.
- E. Gtr.**: Electric guitar part in treble clef, featuring a series of eighth notes.
- E. Gtr.**: Electric guitar tablature showing fret numbers: 0, 0, 3, 0, 0, 5, 6.
- Organ**: Organ part in grand staff (treble and bass clefs), featuring chords and a sustained note in the bass.
- S. Bass**: Double bass part in bass clef, playing a melodic line with eighth notes.
- Syn. Str.**: Synthesizer string part in treble clef, playing a sustained chord that changes in the second measure.
- FX 1**: Effects part in treble clef, playing a melodic line with eighth notes and a sustained note.
- Heli.**: Helicopter part in bass clef, starting with a rest and ending with a dotted quarter note.

123

125

127

Timp.

Perc.

E. Gtr.

E. Gtr.

E. Gtr.

Organ

S. Bass

Syn. Str.

FX 1

129

Alto Sax.

Timp.

Perc.

E. Gtr.

E. Gtr.

E. Gtr.

A.

E. Piano

Organ

S. Bass

Rev. Cym.

Syn. Str.

Orch. Hit

FX 1

Heli.

Alto Saxophone

Geri Halliwell - Scream if you wanna go faster

♩ = 148,000153

18

22

27

33

38

42

3

49

53

59

64

69

73

77

81

87

99

103

108

Alto Saxophone

112

16

131

Timpani

Geri Halliwell - Scream if you wanna go faster

♩ = 148,000153

8

13

18

16

38

43

16

63

68

73

77

8

Timpani

87

92

97

102

107

112

117

122

127

131

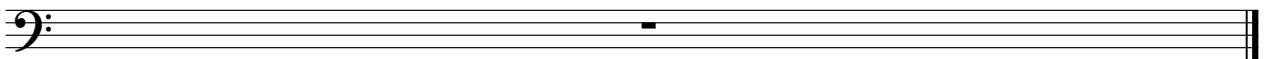

Geri Halliwell - Scream if you wanna go faster

Percussion

♩ = 148,000153

7

10

12

14

16

18

20

22

24

26

V.S.

Percussion

28

30

32

34

36

38

40

42

44

46

48

50

52

54

56

58

60

62

64

66

V.S.

88

90

92

94

96

98

100

102

104

106

V.S.

Percussion

128

130

$\text{♩} = 148,000153$

10

18

6

31

40

49

6

62

71

76

8

87

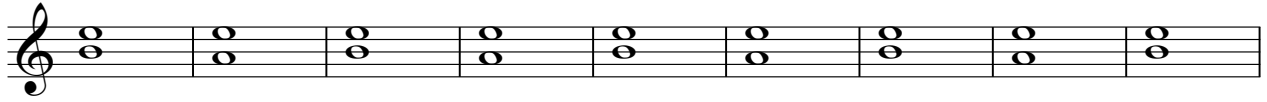

96

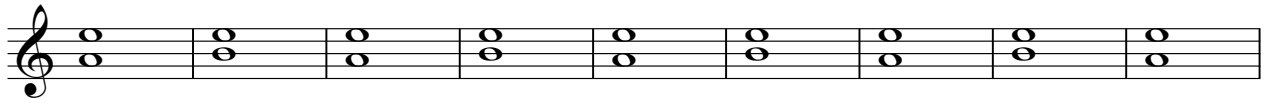

105

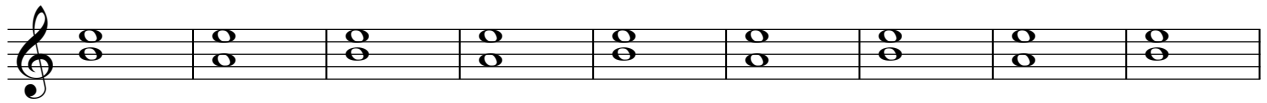

114

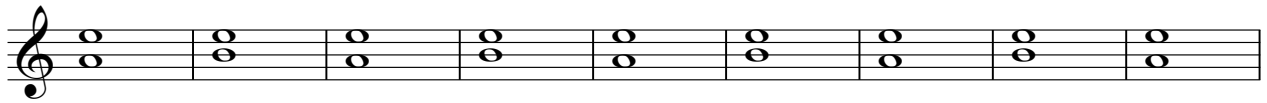

123

131

♩ = 148,000153

27

33

21

60

24

89

94

20

118

3

122

127

3

131

Geri Halliwell - Scream if you wanna go faster

7-string Electric Guitar

♩ = 148,000153

34

39

45

16

65

71

77

83

90

96

102

V.S.

2 108

7-string Electric Guitar

114

120

126

131

An empty guitar tab for a 7-string electric guitar, measure 131. The tab consists of five empty measures.

Alto

Geri Halliwell - Scream if you wanna go faster

♩ = 148,000153

34

38

25

5

71

21

96

5

104

25

131

Electric Piano

Geri Halliwell - Scream if you wanna go faster

♩ = 148,000153

29 26

58

71

131

Rock Organ

Gerri Halliwell - Scream if you wanna go faster

♩ = 148,000153

10

10

18

27

36

45

54

V.S.

Rock Organ

63

72

80

88

97

106

Rock Organ

115

123

131

Geri Halliwell - Scream if you wanna go faster

Synth Bass

♩ = 148,000153

9

14

19

24

30

35

39

43

47

52

V.S.

58

63

67

71

75

80

87

91

95

99

103

107

111

115

119

123

127

131

Reverse Cymbals

Geri Halliwell - Scream if you wanna go faster

♩ = 148,000153

9 **120**

131

Geri Halliwell - Scream if you wanna go faster

Synth Strings

♩ = 148,000153

10

18

27

36

44

52

61

69

77

84

V.S.

92

100

108

116

124

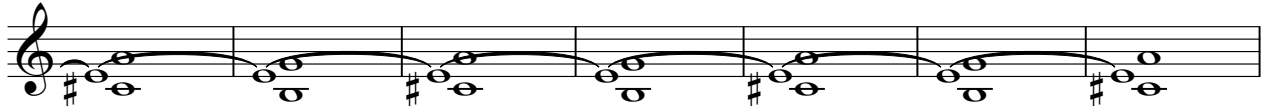

131

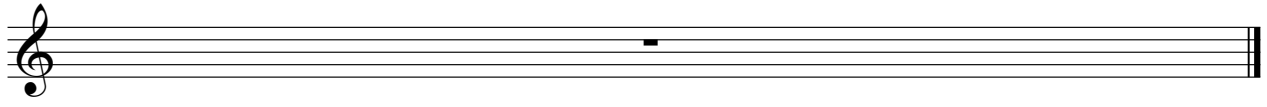

♩ = 148,000153

9 **120**

131

FX 1 (Rain)

Geri Halliwell - Scream if you wanna go faster

♩ = 148,000153

9 23

36

40

43

46

48

50

52

54

56

V.S.

FX 1 (Rain)

108 This staff continues the melodic and harmonic development.

116 This staff continues the melodic progression with various note values and rests.

125 This staff continues the melodic and harmonic development.

