

Dr Finlay's Casebook - Dr Finlay's Casebook

♩ = 109,999908

16

piccolo

flute

clarinet

fr hrn 60

str 25

str 110

pizz str

brass 75

23

piccolo

flute

clarinet

bassoon

fr hrn 60

str 25

str 50

str 110

pizz str

brass 75

31

piccolo

bassoon

fr hrn 60

str 25

str 50

pizz str

brass 75

Detailed description of the musical score: The score is divided into two systems. The first system covers measures 23 to 30. The piccolo and flute parts have melodic lines with slurs. The clarinet and bassoon parts have rhythmic patterns. The french horn (fr hrn 60) has a steady eighth-note accompaniment. The strings (str 25, str 50, str 110) play chords and moving lines. The pizzicato strings (pizz str) play a rhythmic pattern. The brass (brass 75) plays a complex rhythmic pattern. The second system covers measures 31 to 38. The piccolo and bassoon parts have melodic lines. The french horn (fr hrn 60) and strings (str 25, str 50) continue their accompaniment. The pizzicato strings (pizz str) and brass (brass 75) maintain their rhythmic patterns. A double bar line is present at the beginning of the second system.

39

piccolo

flute

bassoon

fr horn 60

str 25

str 50

str 110

pizz str

brass 75

47

piccolo
flute
clarinet
bassoon
fr horn 60
str 25
str 50
str 110
pizz str
brass 75

54

pan flute
clarinet
bassoon
fr horn 60
pizz str

60

pan flute

clarinet

bassoon

fr horn 60

pizz str

66

piccolo

flute

bassoon

str 25

str 50

str 110

pizz str

74

piccolo
flute
bassoon
str 25
str 50
str 110
pizz str

81

piccolo
flute
bassoon
str 25
str 50
str 110
pizz str

89

pan flute

clarinet

bassoon

fr horn 60

str 25

str 50

str 110

pizz str

||

96

piccolo

pan flute

clarinet

bassoon

fr horn 60

str 25

str 50

pizz str

103

piccolo
clarinet
bassoon
fr horn 60
str 25
str 50
pizz str

110

bassoon
str 25
str 50
str 110
pizz str

117

piccolo

flute

pan flute

clarinet

bassoon

str 25

str 50

str 110

pizz str

123

piccolo

clarinet

bassoon

fr horn 60

str 110

pizz str

128

piccolo
flute
clarinet
bassoon
fr horn 60
str 25
str 110
pizz str

134

piccolo
flute
bassoon
str 25
str 110
pizz str

141

piccolo
flute
clarinet
bassoon
fr horn 60
str 25
str 110
pizz str
brass 75

148

piccolo
flute
clarinet
fr horn 60
str 25
str 110
pizz str
brass 75

155

piccolo

flute

clarinet

bassoon

fr hrn 60

str 25

str 50

str 110

pizz str

brass 75

163

piccolo

bassoon

fr hrn 60

str 25

str 50

pizz str

brass 75

171

piccolo

bassoon

fr horn 60

str 25

str 50

str 110

pizz str

brass 75

178

$\text{♩} = 104,999120,000000$

piccolo

str 25

str 50

str 110

pizz str

184 ♩ = 94,999992 ♩ = 69,999985 ♩ = 31,0000008 ♩ = 89,999954 15

piccolo

str 25

str 50

str 110

pizz str

piccolo

Dr Finlay's Casebook - Dr Finlay's Casebook

♩ = 109,999908

9

18

27

36

44

50

12

70

79

15

100

15

121 **2**

128

133

141

150

160

169

178

$\text{♩} = 104,999924 = 100,000$

184 $\text{♩} = 94,999992$ $\text{♩} = 69,999985$ $\text{♩} = 31,000008$ $\text{♩} = 89,999954$

flute

Dr Finlay's Casebook - Dr Finlay's Casebook

♩ = 109,999908

8

17

26 **16**

48 **12**

67

75

83 **38**

2

flute

121

10

137

146

153

26

2 2

♩ = 1 0 4 1 0 0 0 2 0 0 0 2 0 0 0 0 0 0 9 0 8 ♩ = 89

pan flute

Dr Finlay's Casebook - Dr Finlay's Casebook

♩ = 109,999908

49

7

60

66

24

97

19

12

133

50

2

2

♩ = 104,999901,000992 ♩ = 69,99985,000000 ♩ = 89,999958

Dr Finlay's Casebook - Dr Finlay's Casebook

clarinet

♩ = 109,999908

10 8

22 24

50

56

63 24

93

102 11

119

124

133 9

2

clarinet

142

8

155

26

2

2

104, 100002, 000092

69, 39, 000, 000

908

Dr Finlay's Casebook - Dr Finlay's Casebook

bassoon

♩ = 109,999908

V.S.

2
109 bassoon

117

125

133

144 12

163

171

$\text{♩} = 104,909,921,000$ $\text{♩} = 69,923,850,000$ $\text{♩} = 89,908,000$

10 2 2

Dr Finlay's Casebook - Dr Finlay's Casebook

fr hrn 60

♩ = 109,999908

9 8

24

34

42 8

58 24

90

102 18

126

132 8 8

2

fr hrn 60

153

163

171

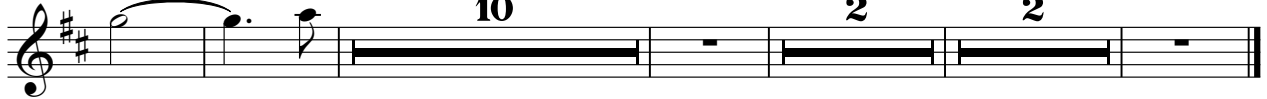

♩ = 104,909,000,000 ♪ = 69,939,800,000 ♪ = 89,999,000,000

Dr Finlay's Casebook - Dr Finlay's Casebook

str 25

♩ = 109,999908

8

17

26

35

43

50

12

66

76

84

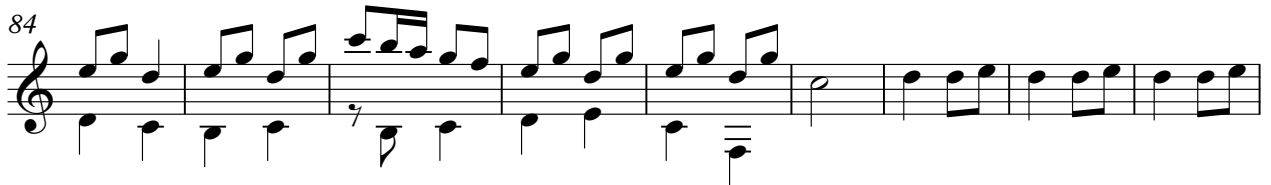

93

102

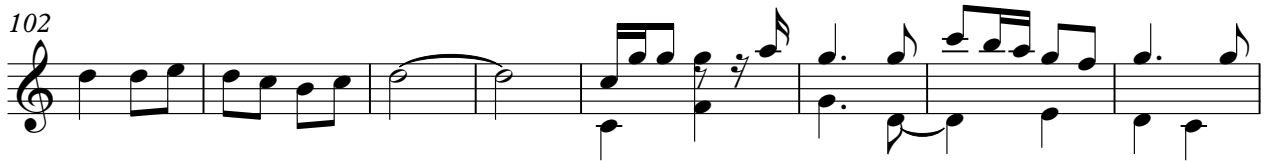

110

117

133

140

149

158

167

176

183

Dr Finlay's Casebook - Dr Finlay's Casebook

str 50

♩ = 109,999908

25

33

41

50

16

74

84

93

100

107

115

11

133 **24**

164

174

182 ♪ = 104,9999210000 ♪ = 69,999850000 ♪ = 89,999954

♩ = 109,999908

12

23 **16**

47 **19**

74

85

90 **24** **4**

121

126

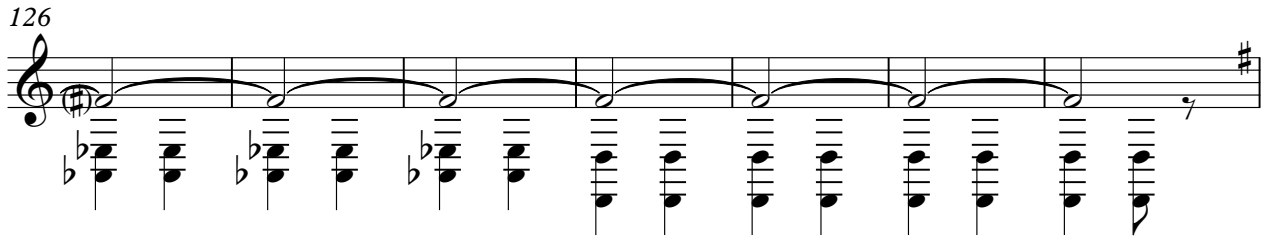

133

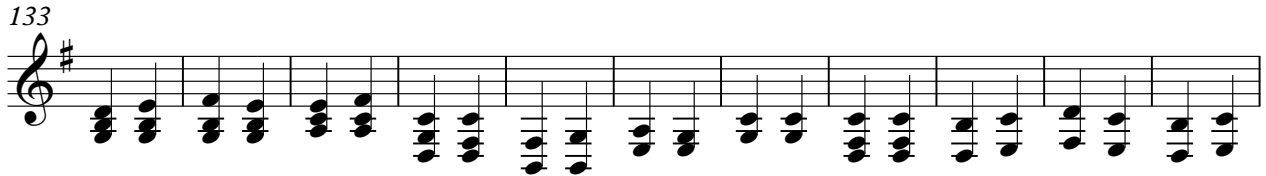

144

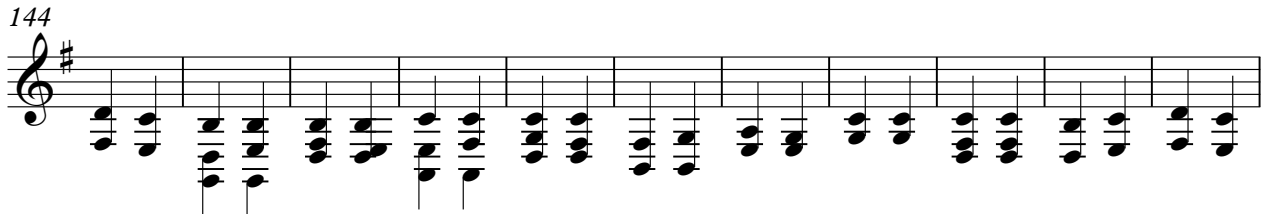

155

16

179

$\text{♩} = 104,99992$ $\text{♩} = 104,99992$ $\text{♩} = 89,99954$ $\text{♩} = 89,99954$

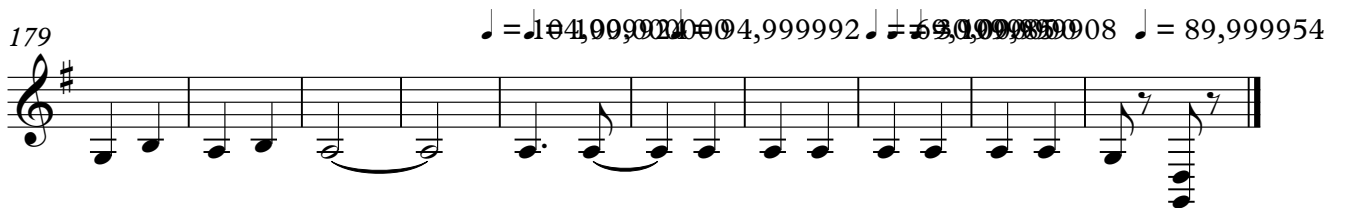

Dr Finlay's Casebook - Dr Finlay's Casebook

pizz str

♩ = 109,999908

V.S.

Dr Finlay's Casebook - Dr Finlay's Casebook

brass 75

♩ = 109,999908

13

22

33

42

50

83

12

150

161

170

♩ = 104,0000000000 ♩ = 69,9999999908 ♩ = 89,9999999908

10

2

2
