

Faith Hill - Lets Make Love

♩ = 73,999985

The bottom section includes:

♩ = 73,999985

3

E. Bass

FM

Syn. Str.

FX 5

Solo

Solo

6

B. Fl.

E. Bass

FM

Syn. Str.

Solo

Solo

9

B. Fl.

J. Gtr.

E. Bass

Syn. Str.

Vln.

Solo

Solo

12

B. Fl.

Perc.

J. Gtr.

E. Bass

Organ

Syn. Str.

Vln.

Solo

Solo

15

B. Fl.

Perc.

J. Gtr.

E. Bass

Organ

Syn. Str.

FX 5

Vln.

Solo

18

B. Fl.

Perc.

E. Bass

Syn. Str.

FX 5

Vln.

Vc.

20

B. Fl.

Perc.

E. Bass

Syn. Str.

FX 5

Vln.

Vc.

22

B. Fl.

Perc.

J. Gtr.

E. Bass

Syn. Str.

FX 5

Vln.

Vc.

24

B. Fl.

Perc.

J. Gtr.

E. Bass

Syn. Str.

FX 5

Vln.

Vc.

26

B. Fl.

Perc.

J. Gtr.

E. Bass

Syn. Str.

FX 5

Vln.

Vc.

31

B. Fl.

Perc.

J. Gtr.

J. Gtr.

J. Gtr.

E. Bass

FM

Syn. Str.

FX 5

Solo

Solo

33

B. Fl.

Perc.

J. Gtr.

J. Gtr.

J. Gtr.

E. Bass

Syn. Str.

Solo

35

B. Fl.

Perc.

J. Gtr.

J. Gtr.

J. Gtr.

E. Bass

Syn. Str.

Solo

37

39

B. Fl.

Perc.

J. Gtr.

J. Gtr.

J. Gtr.

E. Bass

Organ

Syn. Str.

Solo

41

B. Fl.

Perc.

J. Gtr.

J. Gtr.

J. Gtr.

E. Bass

Organ

Syn. Str.

FX 5

Solo

44

B. Fl.

Perc.

J. Gtr.

J. Gtr.

E. Bass

Syn. Str.

FX 5

Vln.

Vc.

Solo

46

B. Fl.

Perc.

J. Gtr.

J. Gtr.

E. Bass

Syn. Str.

FX 5

Vln.

Vc.

Solo

48

B. Fl.

Perc.

J. Gtr.

J. Gtr.

J. Gtr.

E. Bass

Syn. Str.

FX 5

Vln.

Vc.

Solo

Detailed description of the musical score: The score is for page 20, starting at measure 48. It features ten staves. The B. Fl. staff has a melodic line with a long slur. The Perc. staff shows a complex rhythmic pattern with 'x' marks. The three J. Gtr. staves contain various guitar parts, including chords and arpeggios. The E. Bass staff has a simple bass line. The Syn. Str. staff has two chords. The FX 5 staff has a melodic line with a slur. The Vln. and Vc. staves have chords. The Solo staff has a rhythmic pattern with chords.

50

B. Fl.

Perc.

J. Gtr.

J. Gtr.

J. Gtr.

E. Bass

Syn. Str.

FX 5

Vln.

Vc.

Solo

52

B. Fl.

Perc.

J. Gtr.

J. Gtr.

E. Bass

FM

Syn. Str.

FX 5

Vln.

Vc.

54

B. Fl.

Perc.

J. Gtr.

E. Bass

FM

Syn. Str.

FX 5

Vc.

Solo

56

Perc.

J. Gtr.

E. Bass

FM

Syn. Str.

Vc.

Solo

58

B. Fl.

Perc.

J. Gtr.

J. Gtr.

E. Bass

FM

Syn. Str.

FX 5

Vln.

Vc.

Solo

60

B. Fl.

Perc.

J. Gtr.

J. Gtr.

E. Bass

Syn. Str.

FX 5

Vln.

Vc.

Solo

61

B. Fl.

Perc.

J. Gtr.

J. Gtr.

E. Bass

Syn. Str.

FX 5

Vln.

Vc.

Solo

63

B. Fl.

Perc.

J. Gtr.

J. Gtr.

J. Gtr.

E. Bass

Syn. Str.

FX 5

Vln.

Vc.

Solo

65

B. Fl.

Perc.

J. Gtr.

J. Gtr.

J. Gtr.

E. Bass

Syn. Str.

FX 5

Vln.

Vc.

Solo

67

B. Fl.

Perc.

J. Gtr.

J. Gtr.

J. Gtr.

E. Bass

Organ

Syn. Str.

FX 5

Vln.

Vc.

Solo

69

B. Fl.

Perc.

J. Gtr.

E. Bass

Organ

Syn. Str.

FX 5

Vc.

Solo

71 $\text{♩} = 60,000000$

B. Fl.

Perc.

E. Bass

Syn. Str.

FX 5

FX 5

Solo $\text{♩} = 60,000000$

Solo

74

B. Fl.

Perc.

J. Gtr.

E. Bass

Syn. Str.

FX 5

Solo

Solo

Detailed description of the musical score: The score is for page 33, starting at measure 74. It features seven staves. The B. Fl. staff has a single note with a slur. The Perc. staff has a complex rhythmic pattern with triplets. The J. Gtr. staff has a few notes with slurs. The E. Bass staff has a single note. The Syn. Str. staff has a cluster of notes. The FX 5 staff has a single note. The Solo parts have various rhythmic patterns, including triplets and slurs.

75

B. Fl.

Perc.

J. Gtr.

J. Gtr.

J. Gtr.

E. Bass

Organ

FM

Syn. Str.

FX 5

FX 5

Vln.

Vc.

Solo

Solo

Bass Flute

Faith Hill - Lets Make Love

♩ = 73,999985

5

10

14

18

23

27

3

35

40

45

50

V.S.

55

3

62

67

72

$\text{♩} = 60,000000$

Faith Hill - Lets Make Love

Percussion

♩ = 73,999985

11

17

20

23

26

30

34

37

40

44

V.S.

Percussion

73 $\text{♩} = 60,000000$

3 Percussion 3 3 3 3 3

75

♩ = 73,999985

31

34

38

42

47

51

57

60

64

68

2

Jazz Guitar

71 **2** ♩ = 60,000000

♩ = 73,999985

31

34

37

40

44

47

50

52

6

59

62

65

67

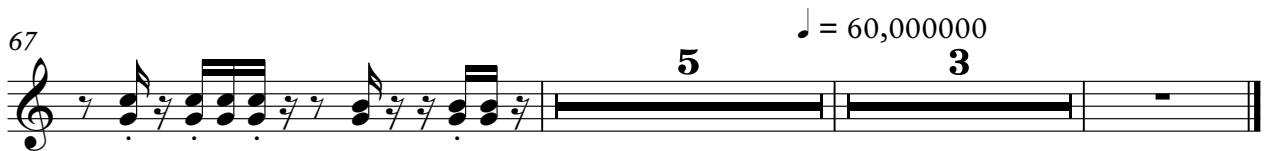

♩ = 73,999985

8

13 3 4

24 4

32

36

40 6

51 9

64

67 5 3

♩ = 60,000000

2

5-string Fretless Electric Bass

67

71

♩ = 60,000000

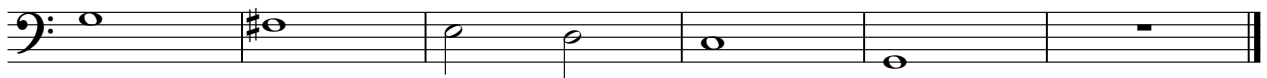

Rock Organ

Faith Hill - Lets Make Love

♩ = 73,999985

13

18

21

21

43

24

69

2

3

♩ = 60,000000

Faith Hill - Lets Make Love

Synth Strings

♩ = 73,999985

9

17

26

34

41

50

58

67

71

♩ = 60,000000

♩ = 73,999985

16

20

24

28

15

46

51

3

58

63

67

71

♩ = 60,000000

3

Faith Hill - Lets Make Love

Violin

♩ = 73,999985

8

13

20

23

44

47

51

60

62

66

♩ = 60,000000

Violoncello

Faith Hill - Lets Make Love

♩ = 73,999985

17

24

15

45

54

63

69

♩ = 60,000000

2 2

Faith Hill - Lets Make Love

Solo

♩ = 73,999985

5

9

13

18

31

34

37

40

44

V.S.

47

50

56

59

62

65

68

72

Faith Hill - Lets Make Love

Solo

♩ = 73,999985

6

12

15

3

30

39

72

♩ = 60,000000

3