

Eurythmics - There Must Be An Angel

0.0"
1.1,00
(C)1993 Roland Corporation

♩ = 110,000107

♩ = 110,000107

4

Perc.

Hpsd.

S. Bass

Syn. Voice

FX 1

FX 1

FX 4

Solo

6

Perc.

Hpsd.

S. Bass

Syn. Voice

FX 1

FX 1

FX 4

Solo

==

12

14

16

18

20

22

24 7

Perc. 

Hpsd. 

S. Bass 

FX 1 

FX 1 

FX 4 

Solo 

26

Perc. Hp. Hp. S. Bass Syn. Voice Syn. Str. FX 1 FX 1 FX 4 FX 5 FX 5 Solo

28

30

Perc. Hp. Hp. S. Bass Syn. Str. FX 4 FX 5 FX 5 Solo

Detailed description of the musical score: The score consists of ten staves. The Percussion staff (Perc.) features a rhythmic pattern of eighth notes with 'x' marks above them, indicating a specific sound effect. The two Harp (Hp.) staves play a melodic line with sixteenth-note runs, each marked with a '6' below the staff. The Synthesizer (Syn. Str.) staff plays a simple harmonic accompaniment. The Solo staff features a melodic line with triplet markings above it. The FX 4, FX 5, and FX 5 staves provide additional rhythmic and harmonic support.

32

Perc.

S. Bass

Syn. Voice

Syn. Str.

FX 4

FX 5

FX 5

Solo

33

Perc.

Hp.

Hp.

S. Bass

Syn. Voice

Syn. Str.

FX 4

FX 5

FX 5

Solo

34

Perc.

Hp.

S. Bass

Syn. Str.

FX 4

FX 5

FX 5

Solo

36

Perc.

S. Bass

Syn. Voice

Syn. Str.

FX 4

FX 5

FX 5

Solo

38

Perc.

S. Bass

Syn. Str.

FX 4

FX 5

FX 5

Solo

40

Perc.

S. Bass

Syn. Voice

Syn. Str.

FX 4

FX 5

FX 5

Solo

41

42

Perc. Hp. Hpsd. S. Bass Syn. Voice Syn. Str. FX 1 FX 1 FX 4 FX 5 FX 5 Solo

44

46

48

50

52 Perc. 

Hpsd. 

S. Bass 

Syn. Str. 

FX 1 

FX 1 

FX 4 

Solo 

54 Perc. 

Hpsd. 

S. Bass 

Syn. Str. 

FX 1 

FX 1 

FX 4 

Solo 

56

Perc. Hpsd. S. Bass FX 1 FX 1 FX 4 Solo

58

60

Perc.

S. Bass

Syn. Voice

Syn. Str.

FX 4

FX 5

FX 5

Solo

62

Perc. Hp. Hp. S. Bass Syn. Voice Syn. Str. FX 4 FX 5 FX 5 Solo

Detailed description of the musical score: The score consists of ten staves. The Percussion staff (Perc.) features a rhythmic pattern of eighth notes with 'x' marks above them, indicating a specific sound effect. The two Harp (Hp.) staves play sixteenth-note arpeggiated figures, with the first measure of each staff containing a sixteenth-note rest followed by sixteenth-note chords, and the second measure containing a sixteenth-note rest followed by sixteenth-note chords, with a '6' below the notes. The Synthesizer Bass (S. Bass) staff has a few notes, including a quarter note and a half note. The Synthesizer Voice (Syn. Voice) staff has a few notes, including a quarter note and a half note. The Synthesizer Strings (Syn. Str.) staff has a few notes, including a quarter note and a half note. The FX 4 staff has a few notes, including a quarter note and a half note. The FX 5 staff has a few notes, including a quarter note and a half note. The Solo staff has a few notes, including a quarter note and a half note, with a '3' above the notes, indicating a triplet.

64

Perc.

S. Bass

Syn. Voice

Syn. Str.

FX 4

FX 5

FX 5

Solo

65

66

Perc. Hp. S. Bass Syn. Voice Syn. Str. FX 4 FX 5 FX 5 Solo

Detailed description of the musical score: The score consists of nine staves. The Percussion staff (top) features a complex rhythmic pattern with many sixteenth notes and rests. The Harp staff is mostly silent. The Synthesizer Bass staff has a few notes in the second measure. The Synthesizer Voice staff has a melodic line starting in the second measure. The Synthesizer Strings staff has a few notes in the second measure. The FX 4 staff has a rhythmic pattern in the second measure. The FX 5 (top) staff has chords in the second measure. The FX 5 (bottom) staff has chords in the second measure. The Solo staff has a melodic line with triplets in the second and fourth measures.

68

Perc.

S. Bass

Syn. Voice

Syn. Str.

FX 4

FX 5

FX 5

Solo

70

Perc.

S. Bass

Syn. Voice

Syn. Str.

FX 4

FX 5

FX 5

Solo

72

Perc. S. Bass Syn. Voice Syn. Str. FX 4 FX 5 FX 5 Solo

73

- Perc.**: Features a rhythmic pattern of eighth notes with 'x' marks above them, and a melodic line with quarter notes and a half note.
- Hp.** (Harp): Two staves. The upper staff has a descending melodic line with sixteenth notes, including a sextuplet (6) and a triplet (3). The lower staff has a similar descending line with a sextuplet (6) and a triplet (3).
- S. Bass**: A bass line with a few notes, including a half note and a quarter note.
- Syn. Voice**: A synthesizer voice part with a steady eighth-note rhythm.
- Syn. Str.**: A synthesizer string part with a long, sustained note that tapers off.
- FX 4**: A synthesizer effect part with a rhythmic eighth-note pattern.
- FX 5**: A synthesizer effect part with a sustained chord in the key of B-flat major.
- Solo**: A guitar solo part with a few notes, including a triplet (3) of sixteenth notes.

74

Perc.

S. Bass

Syn. Voice

Syn. Str.

FX 4

FX 5

FX 5

There Must Be an Angel

Solo

76

Perc.

S. Bass

FX 4

FX 5

FX 5

There Must Be an Angel

Solo

78

Perc.

S. Bass

FX 4

FX 5

FX 5

There Must Be an Angel

Solo

31

80

Perc.

S. Bass

FX 4

FX 5

FX 5

There Must Be an Angel

Solo

82

Perc.

S. Bass

FX 4

FX 5

FX 5

There Must Be an Angel

Solo

84

Perc.

S. Bass

FX 4

FX 5

FX 5

There Must Be an Angel

Solo

86 Perc. 

S. Bass 

FX 4 

FX 5 

FX 5 

There Must Be an Angel 

Solo 

88 Perc. 

S. Bass 

FX 4 

FX 5 

FX 5 

There Must Be an Angel 

Solo 

90

Harm.

Perc.

Hpsd.

S. Bass

Syn. Str.

FX 1

FX 1

FX 4

FX 5

There Must Be an Angel

Solo

3

92 35

Harm. 

Perc. 

Hpsd. 

S. Bass 

Syn. Str. 

FX 1 

FX 1 

There Must Be an Angel 

Solo 

94

Harm.

Perc.

Hpsd.

S. Bass

Syn. Str.

FX 1

FX 1

There Must Be an Angel

Solo

96

Harm.

Perc.

Hpsd.

S. Bass

Syn. Str.

FX 1

FX 1

There Must Be an Angel

Solo

98

Harm.

Perc.

Hpsd.

S. Bass

Syn. Str.

FX 1

FX 1

There Must Be an Angel

Solo

100

Harm.

Perc.

Hpsd.

S. Bass

FX 1

FX 1

Solo

102

104

106

Harm.

Perc.

Hpsd.

S. Bass

Syn. Str.

FX 1

FX 1

FX 4

Solo

108

110

112

Perc. Hpsd. S. Bass Syn. Str. FX 1 FX 4 Solo

114

116

Perc. Hpsd. S. Bass Syn. Voice Syn. Str. FX 1 FX 1 FX 4 Solo

118 3 45

Perc. 

Hpsd. 

S. Bass 

Syn. Voice 

Syn. Str. 

FX 1 

FX 1 

FX 4 

Solo 

120

Perc.

Hpsd.

S. Bass

Syn. Voice

Syn. Str.

FX 1

FX 1

FX 4

Solo

122

Harm.

Perc.

Hpsd.

S. Bass

Syn. Voice

Syn. Str.

FX 1

FX 1

FX 4

Solo

Detailed description of the musical score: The score is for page 47, starting at measure 122. It features ten staves. The 'Harm.' staff (top) is in treble clef, showing a melodic line with a triplet of eighth notes. The 'Perc.' staff is in a percussion clef, showing a rhythmic pattern of eighth notes. The 'Hpsd.' staff is in bass clef and is mostly silent. The 'S. Bass' staff is in bass clef, showing a simple bass line. The 'Syn. Voice' staff is in treble clef and is silent. The 'Syn. Str.' staff is in treble clef, showing a few notes. The 'FX 1' staffs (two) are in treble clef, showing complex rhythmic patterns. The 'FX 4' staff is in treble clef, showing a few notes. The 'Solo' staff is in treble clef, showing a complex rhythmic pattern with triplets.

124

126

128

Harm. 

Perc. 

Hpsd. 

S. Bass 

Syn. Str. 

FX 1 

FX 1 

Solo 

129

130

Harm.

Perc.

Hpsd.

S. Bass

Syn. Str.

FX 1

FX 1

Solo

132 51

Harm. 

Perc. 

Hpsd. 

S. Bass 

Syn. Str. 

FX 1 

FX 1 

Solo 

134

Harm.

Perc.

Hpsd.

S. Bass

Syn. Str.

FX 1

FX 1

Solo

136

Harm.

Perc.

Hpsd.

S. Bass

Syn. Str.

FX 1

FX 1

Solo

138

Harm.

Perc.

Hpsd.

S. Bass

Syn. Str.

FX 1

FX 1

Solo

Eurythmics - There Must Be An Angel

Harmonica

♩ = 110,000107 **90**

93

95

98

101

104

106 **15**

Harmonica

122

125

128

131

133

135

137

Eurythmics - There Must Be An Angel

Percussion

♩ = 110,000107

5

8

11

14

17

20

23

26

28

V.S.

Percussion

Percussion

54

57

59

61

63

65

67

69

71

73

Percussion

75

77

79

81

83

85

87

89

91

94

Percussion

97

100

103

106

109

112

115

118

121

124

V.S.

Percussion

127

130

132

135

137

Harp

Eurythmics - There Must Be An Angel

♩ = 110,000107

25

6 3 2

30

6 6

33

6 6 3 7

41

6 6 3 16

58

6 3 2 6

63

6 6 3

66

7 6 6 3

74

66

Eurythmics - There Must Be An Angel

Harp

♩ = 110,000107

26

31

33

41

59

64

67

74

66

Harpisichord

Eurythmics - There Must Be An Angel

♩ = 110,000107

2

8

14

20

25

17

45

50

56

33

91

96

101

106

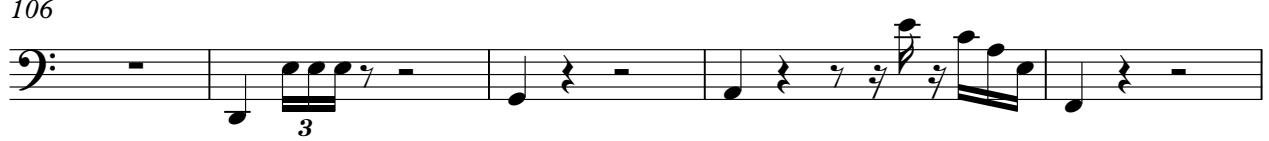

111

115

119

123

128

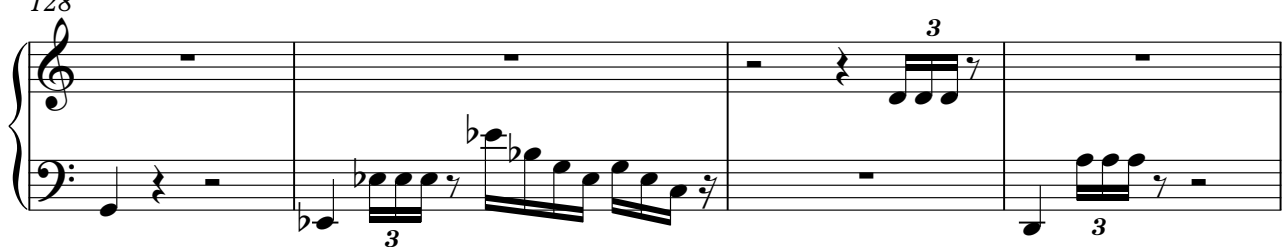

132

136

Eurythmics - There Must Be An Angel

Synth Bass

♩ = 110,000107

2

7

13

18

23

28

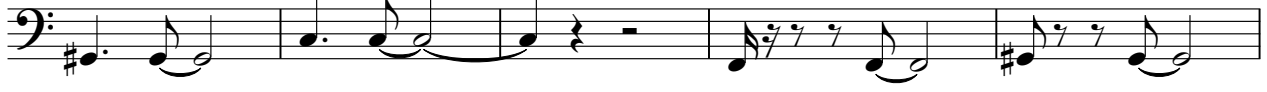

33

38

43

48

V.S.

53

58

63

68

73

78

82

86

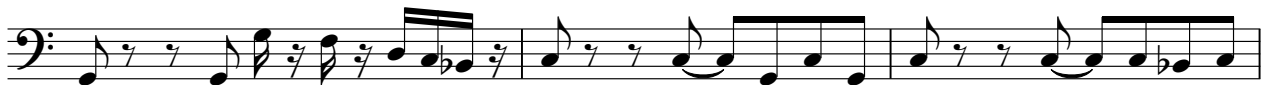

89

94

99

104

109

115

120

125

130

135

Eurythmics - There Must Be An Angel

Synth Voice

♩ = 110,000107

6

11 **16** **2**

32 **2**

37 **2**

43 **16**

62

67

71

73 **40**

2

Synth Voice

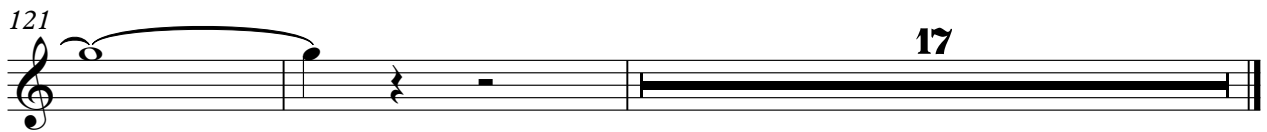

Synth Strings

Eurythmics - There Must Be An Angel

♩ = 110,000107

26

33

41

55

65

73

93

103

112

119

128

134

Eurythmics - There Must Be An Angel

FX 1 (Rain)

♩ = 110,000107

2

5

7

9

11

13

15

17

19

21

V.S.

FX 1 (Rain)

23

25

16

43

45

47

49

51

53

55

57

32

91

93

95

97

99

101

103

105

107

109

V.S.

131

133

135

137

♩ = 110,000107

2

5

8

11

14

17

20

23

25

16

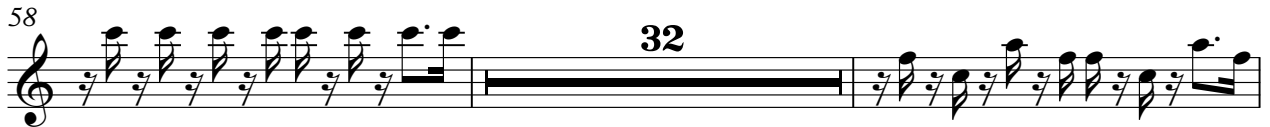

104

107

110

113

116

119

122

125

128

131

134

137

♩ = 110,000107

6

10

14

18

21

24

27

31

35

39

42

46

50

53

57

61

65

69

73

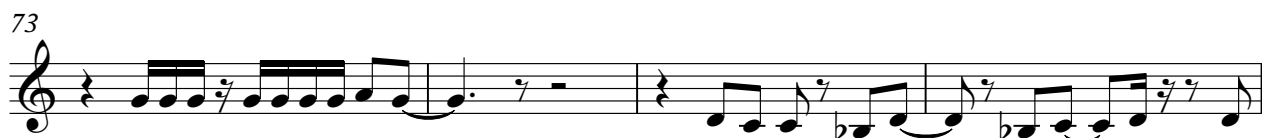

77

81

85

89

106

110

114

119

♩ = 110,000107

26

33

42

16

64

72

79

85

89

49

♩ = 110,000107

26

29

33

37

41

16

60

64

68

72

77

2

FX 5 (Brightness)

85

51

There Must Be an Angel

Eurythmics - There Must Be An Angel

$\text{♩} = 110,000107$

74

77

81

85

89

93

96

41

Eurythmics - There Must Be An Angel

Solo

♩ = 110,000107

2

3

3

5

3

3

3

8

3

3

3

11

3

3

3

14

3

3

3

17

3

3

3

20

3

3

3

23

3

3

3

26

3

3

3

29

3

3

3

V.S.

32

35

38

41

44

47

50

53

56

59

V.S.

122

125

128

131

134

137
