

# Clint Black - A Bad Goodbye

♩ = 69,999985

11

Vocals 1

Clavinet

Piano

14

Vocals 1

Clavinet

Piano

17

Vocals 1

Clavinet

Piano

3

20

Vocals 2

Vocals 1

Clavinet

Piano

23

Vocals 2

Clavinet

Piano

Piano

26

Vocals 2

Clavinet

Piano

Piano

♩ = 60,000000

♩ = 60,000000

29 ♩ = 69,999985

Vocals 1

Clavinet

Piano

Piano

32

Vocals 1

Clavinet

Piano

Piano

35

Vocals 1

Clavinet

Piano

Piano

38

Vocals 1

Clavinet

Piano

Piano

41

Vocals 1

Clavinet

Piano

Piano

44

Vocals 2

Vocals 1

Clavinet

Piano

Piano

47

Vocals 2

Clavinet

Piano

Piano

50

Vocals 2

Clavinet

Piano

Piano

53 ♩ = 60,000000      ♩ = 69,999985

Vocals 2

Vocals 1

Clavinet

Piano

Piano

56

Vocals 1

Clavinet

Piano

59

Vocals 1

Clavinet

Piano

♩ = 60,000000 ♩ = 69,999985

62  
Vocals 1

Clavinet

Piano

Vocals 2

Clint Black - A Bad Goodbye

$\text{♩} = 69,999985$   
**19**

**23**

$\text{♩} = 60,000000$     $\text{♩} = 69,999985$   
**16**

**46**

**50**

$\text{♩} = 60,000000$     $\text{♩} = 69,999985$     $\text{♩} = 60,000000$     $\text{♩} = 69,999985$   
**9**   **3**

# Clint Black - A Bad Goodbye

## Vocals 1

♩ = 69,999985

3

8

12

16

20

♩ = 60,000000 ♩ = 69,999985

7

31

35

39

43

♩ = 60,000000

7

3

2

Vocals 1

54 ♩ = 69,999985

58

61

♩ = 60,000000 ♩ = 69,999985

3

# Clint Black - A Bad Goodbye

Clavinet

♩ = 69,999985

8

15

21

27      ♩ = 60,000000    ♩ = 69,999985

33

39

44

50      ♩ = 60,000000    ♩ = 69,999985

55

V.S.

2

Clavinet

60

63

♩ = 60,000000

♩ = 69,999985

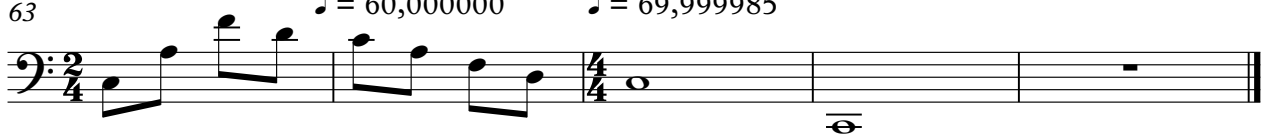

Piano

Clint Black - A Bad Goodbye

♩ = 69,999985

6

11

16

21

26

♩ = 60,000000 ♩ = 69,999985

31

36

41

46

V.S.

2

Piano

♩ = 60,000000 ♩ = 69,999985

51

56

61

♩ = 60,000000 ♩ = 69,999985

Piano

Clint Black - A Bad Goodbye

♩ = 69,999985

19

24

♩ = 60,000000    ♩ = 69,999985

2

2

31

35

39

43

2

48

2

53

♩ = 60,000000    ♩ = 69,999985    ♩ = 60,000000    ♩ = 69,999985

9

3