

Clint Black - Killin Time

♩ = 125,000000

CLOSED HI HAT

ELEC GUITAR

4

KICK

CLOSED HI HAT

CRASH

ACOU BASS

ACOU GUITAR

MUTED GUITAR

ELEC GUITAR

STRING PAD

FIDDLE

6

KICK

CLOSED HI HAT

RIMSHOT

ACOU BASS

ACOU GUITAR

MUTED GUITAR

ELEC GUITAR

STRING PAD

FIDDLE

8

KICK

CLOSED HI HAT

RIMSHOT

ACOU BASS

ACOU GUITAR

MUTED GUITAR

ELEC GUITAR

STRING PAD

FIDDLE

10

KICK

CLOSED HI HAT

RIMSHOT

ACOU BASS

ACOU GUITAR

MUTED GUITAR

ELEC GUITAR

FIDDLE

12

KICK

CLOSED HI HAT

RIMSHOT

ACOU BASS

ACOU GUITAR

MUTED GUITAR

ELEC GUITAR

FIDDLE

14

16

KICK

CLOSED HI HAT

RIMSHOT

ACOU BASS

ACOU GUITAR

MUTED GUITAR

ELEC GUITAR

FIDDLE

18

KICK

CLOSED HI HAT

RIMSHOT

ACOU BASS

ACOU GUITAR

MUTED GUITAR

ELEC GUITAR

FIDDLE

20

KICK

CLOSED HI HAT

RIMSHOT

ACOU BASS

ACOU GUITAR

MUTED GUITAR

ELEC GUITAR

FIDDLE

22

24

SNARE

KICK

CLOSED HI HAT

MID TOM

ACOU BASS

ACOU GUITAR

MUTED GUITAR

ELEC GUITAR

STRING PAD

FIDDLE

26

SNARE

KICK

CLOSED HI HAT

ACOU BASS

ACOU GUITAR

MUTED GUITAR

ELEC GUITAR

STRING PAD

FIDDLE

27

SNARE

KICK

CLOSED HI HAT

ACOU BASS

ACOU GUITAR

MUTED GUITAR

ELEC GUITAR

STRING PAD

FIDDLE

28

SNARE

KICK

CLOSED HI HAT

ACOU BASS

ACOU GUITAR

MUTED GUITAR

ELEC GUITAR

STRING PAD

FIDDLE

29

SNARE

KICK

CLOSED HI HAT

ACOU BASS

ACOU GUITAR

MUTED GUITAR

ELEC GUITAR

STRING PAD

FIDDLE

31

SNARE

KICK

CLOSED HI HAT

ACOU BASS

ACOU GUITAR

MUTED GUITAR

ELEC GUITAR

STRING PAD

FIDDLE

33

SNARE

KICK

CLOSED HI HAT

ACOU BASS

ACOU GUITAR

MUTED GUITAR

ELEC GUITAR

STRING PAD

FIDDLE

34

SNARE

KICK

CLOSED HI HAT

ACOU BASS

ACOU GUITAR

MUTED GUITAR

ELEC GUITAR

STRING PAD

FIDDLE

35

SNARE

KICK

CLOSED HI HAT

ACOU BASS

ACOU GUITAR

MUTED GUITAR

ELEC GUITAR

STRING PAD

FIDDLE

37

39

SNARE

KICK

CLOSED HI HAT

MID TOM

ACOU BASS

ACOU GUITAR

MUTED GUITAR

ELEC GUITAR

STRING PAD

FIDDLE

41

SNARE

KICK

CLOSED HI HAT

ACOU BASS

ACOU GUITAR

MUTED GUITAR

ELEC GUITAR

STRING PAD

FIDDLE

43

KICK

CLOSED HI HAT

RIMSHOT

ACOU BASS

ACOU GUITAR

MUTED GUITAR

ELEC GUITAR

STRING PAD

FIDDLE

45

KICK

CLOSED HI HAT

RIMSHOT

ACOU BASS

ACOU GUITAR

MUTED GUITAR

ELEC GUITAR

STRING PAD

FIDDLE

- **KICK**: Two quarter notes in each measure.
- **CLOSED HI HAT**: A steady eighth-note pattern with 'x' marks above the notes.
- **RIMSHOT**: A pattern of eighth notes with 'x' marks above them.
- **ACOU BASS**: A bass line with quarter notes and rests.
- **ACOU GUITAR**: A complex, rhythmic part with many beamed notes and chords.
- **MUTED GUITAR**: A part with many rests and short, muted notes.
- **ELEC GUITAR**: A part with a mix of quarter and eighth notes.
- **STRING PAD**: A part with a few notes and rests.
- **FIDDLE**: A part with a few notes and rests.

47

49

KICK

CLOSED HI HAT

RIMSHOT

ACOU BASS

ACOU GUITAR

MUTED GUITAR

ELEC GUITAR

FIDDLE

51

KICK

CLOSED HI HAT

RIMSHOT

ACOU BASS

ACOU GUITAR

MUTED GUITAR

ELEC GUITAR

FIDDLE

53

55

KICK

CLOSED HI HAT

RIMSHOT

ACOU BASS

ACOU GUITAR

MUTED GUITAR

ELEC GUITAR

FIDDLE

57

KICK

CLOSED HI HAT

RIMSHOT

ACOU BASS

ACOU GUITAR

MUTED GUITAR

ELEC GUITAR

FIDDLE

59

KICK

CLOSED HI HAT

RIMSHOT

ACOU BASS

ACOU GUITAR

MUTED GUITAR

ELEC GUITAR

FIDDLE

61

SNARE

KICK

CLOSED HI HAT

MID TOM

ACOU BASS

ACOU GUITAR

MUTED GUITAR

ELEC GUITAR

STRING PAD

FIDDLE

63

SNARE

KICK

CLOSED HI HAT

ACOU BASS

ACOU GUITAR

MUTED GUITAR

ELEC GUITAR

STRING PAD

FIDDLE

64

SNARE

KICK

CLOSED HI HAT

ACOU BASS

ACOU GUITAR

MUTED GUITAR

ELEC GUITAR

STRING PAD

FIDDLE

65

SNARE

KICK

CLOSED HI HAT

ACOU BASS

ACOU GUITAR

MUTED GUITAR

ELEC GUITAR

STRING PAD

FIDDLE

66

SNARE

KICK

CLOSED HI HAT

ACOU BASS

ACOU GUITAR

MUTED GUITAR

ELEC GUITAR

STRING PAD

FIDDLE

68

SNARE

KICK

CLOSED HI HAT

ACOU BASS

ACOU GUITAR

MUTED GUITAR

ELEC GUITAR

STRING PAD

FIDDLE

70

SNARE

KICK

CLOSED HI HAT

ACOU BASS

ACOU GUITAR

MUTED GUITAR

ELEC GUITAR

STRING PAD

FIDDLE

71

SNARE

KICK

CLOSED HI HAT

ACOU BASS

ACOU GUITAR

MUTED GUITAR

ELEC GUITAR

STRING PAD

FIDDLE

72

SNARE

KICK

CLOSED HI HAT

ACOU BASS

ACOU GUITAR

MUTED GUITAR

ELEC GUITAR

STRING PAD

FIDDLE

74

76

SNARE

KICK

CLOSED HI HAT

MID TOM

ACOU BASS

ACOU GUITAR

MUTED GUITAR

ELEC GUITAR

STRING PAD

FIDDLE

78

SNARE

KICK

CLOSED HI HAT

ACOU BASS

ACOU GUITAR

MUTED GUITAR

ELEC GUITAR

STRING PAD

FIDDLE

80

KICK

CLOSED HI HAT

RIMSHOT

ACOU BASS

ACOU GUITAR

MUTED GUITAR

ELEC GUITAR

STRING PAD

FIDDLE

82

84

KICK

CLOSED HI HAT

RIMSHOT

ACOU BASS

ACOU GUITAR

MUTED GUITAR

ELEC GUITAR

FIDDLE

86

The musical score is divided into two systems. The first system includes the following parts:

88

KICK

CLOSED HI HAT

RIMSHOT

ACOU BASS

ACOU GUITAR

MUTED GUITAR

ELEC GUITAR

FIDDLE

Detailed description of the musical score: The score is for measures 88-91. The Kick drum part consists of quarter notes on the 1st and 3rd beats of each measure. The Closed Hi Hat part features a steady eighth-note pattern with 'x' marks indicating hits. The Rimshot part has a pattern of eighth notes on the 1st and 3rd beats, with 'x' marks on the 2nd and 4th beats. The Acoustic Bass part is in bass clef, playing a sequence of notes: G2, A2, B2, C3, D3, E3, F3, G3. The Acoustic Guitar part is in treble clef, playing a complex melodic line with many accidentals. The Muted Guitar part is in treble clef, playing a rhythmic pattern of eighth notes with many accidentals. The Electric Guitar part is in treble clef, playing a rhythmic pattern of eighth notes with many accidentals. The Fiddle part is in treble clef, playing a melodic line with many accidentals.

90

- ACOU GUITAR:** A complex melodic line with various chordal textures and articulation marks.
- MUTED GUITAR:** A rhythmic accompaniment with muted notes and slash marks.

92

KICK

CLOSED HI HAT

RIMSHOT

ACOU BASS

ACOU GUITAR

MUTED GUITAR

ELEC GUITAR

FIDDLE

93

Musical score for multiple instruments:

94

The musical score for tracks 94 and 95 features the following instruments and parts:

96

98

SNARE

KICK

CLOSED HI HAT

MID TOM

ACOU BASS

ACOU GUITAR

MUTED GUITAR

ELEC GUITAR

STRING PAD

FIDDLE

100

SNARE

KICK

CLOSED HI HAT

ACOU BASS

ACOU GUITAR

MUTED GUITAR

ELEC GUITAR

STRING PAD

FIDDLE

101

SNARE

KICK

CLOSED HI HAT

ACOU BASS

ACOU GUITAR

MUTED GUITAR

ELEC GUITAR

STRING PAD

FIDDLE

102

SNARE

KICK

CLOSED HI HAT

ACOU BASS

ACOU GUITAR

MUTED GUITAR

ELEC GUITAR

STRING PAD

FIDDLE

103

SNARE

KICK

CLOSED HI HAT

ACOU BASS

ACOU GUITAR

MUTED GUITAR

ELEC GUITAR

STRING PAD

FIDDLE

105

SNARE

KICK

CLOSED HI HAT

ACOU BASS

ACOU GUITAR

MUTED GUITAR

ELEC GUITAR

STRING PAD

FIDDLE

107

SNARE

KICK

CLOSED HI HAT

ACOU BASS

ACOU GUITAR

MUTED GUITAR

ELEC GUITAR

STRING PAD

FIDDLE

108

SNARE

KICK

CLOSED HI HAT

ACOU BASS

ACOU GUITAR

MUTED GUITAR

ELEC GUITAR

STRING PAD

FIDDLE

109

SNARE

KICK

CLOSED HI HAT

ACOU BASS

ACOU GUITAR

MUTED GUITAR

ELEC GUITAR

STRING PAD

FIDDLE

111

113

SNARE

KICK

CLOSED HI HAT

ACOU BASS

ACOU GUITAR

MUTED GUITAR

ELEC GUITAR

STRING PAD

FIDDLE

115

117

SNARE

KICK

CLOSED HI HAT

MID TOM

ACOU BASS

ACOU GUITAR

MUTED GUITAR

ELEC GUITAR

STRING PAD

FIDDLE

119

SNARE

KICK

CLOSED HI HAT

ACOU BASS

ACOU GUITAR

MUTED GUITAR

ELEC GUITAR

STRING PAD

FIDDLE

120

SNARE

KICK

CLOSED HI HAT

LOW TOM

CRASH

MID TOM

ACOU BASS

ACOU GUITAR

MUTED GUITAR

ELEC GUITAR

STRING PAD

FIDDLE

SNARE

Clint Black - Killin Time

♩ = 125,000000

23

28

34

2

41

18

63

69

2

76

18

98

104

108

2

2

SNARE

113

118

KICK

Clint Black - Killin Time

♩ = 125,000000

3

9

16

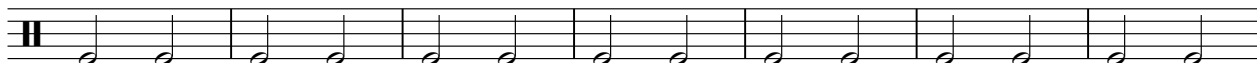

23

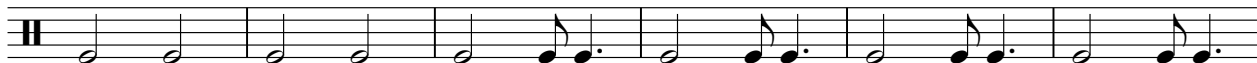

29

35

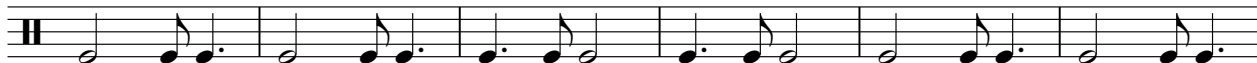

41

47

54

61

V.S.

CLOSED HI HAT

Clint Black - Killin Time

♩ = 125,000000

6

10

14

18

22

26

30

34

38

V.S.

2

CLOSED HI HAT

42

46

50

54

58

62

66

70

74

78

CLOSED HI HAT

82

86

90

94

98

102

106

110

114

118

LOW TOM

Clint Black - Killin Time

♩ = 125,000000

114

4

CRASH

Clint Black - Killin Time

♩ = 125,000000

3 **31**

39

35 **35**

111

3 **4**

RIMSHOT

Clint Black - Killin Time

♩ = 125,000000

5

11

17

23

19

46

52

57

19

2

RIMSHOT

80

86

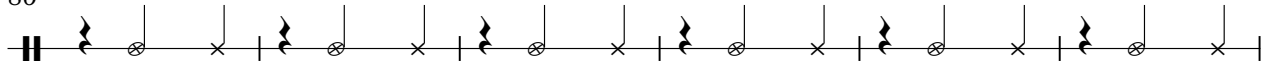

92

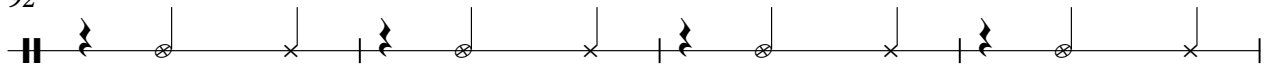

96

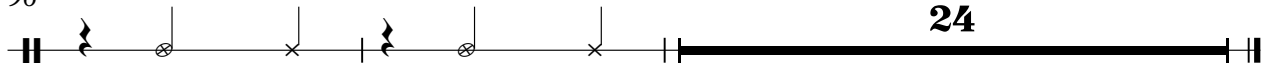

24

MID TOM

Clint Black - Killin Time

♩ = 125,000000

23 15

41 20 15

78 20 16

115 2

ACOU BASS

Clint Black - Killin Time

♩ = 125,000000

3

9

15

21

26

31

36

43

49

V.S.

55

61

66

71

77

84

90

96

101

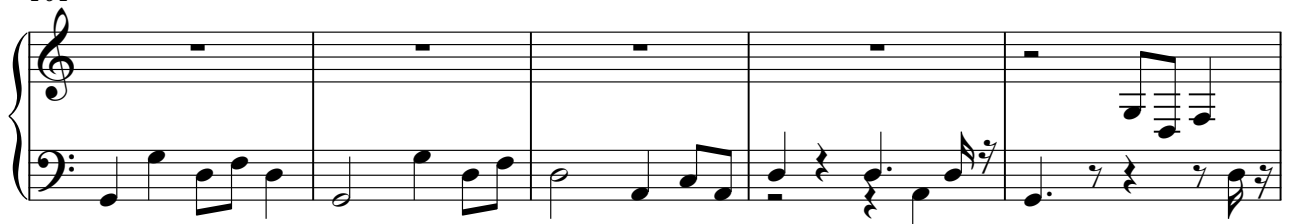

106

111

116

ACOU GUITAR

Clint Black - Killin Time

♩ = 125,000000

3

7

9

12

15

18

21

25

28

31

V.S.

34

37

42

45

48

51

54

56

59

62

65

68

71

74

79

82

85

88

91

93

V.S.

96

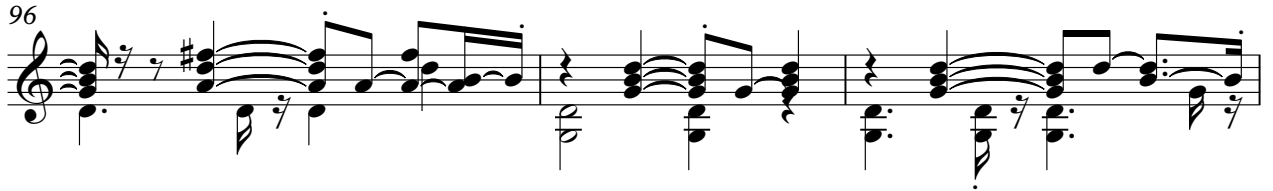

99

102

105

108

111

115

119

Clint Black - Killin Time

MUTED GUITAR

♩ = 125,000000
3

1
7
10
13
16
19
22
25
27
29

V.S.

MUTED GUITAR

32

35

39

43

46

49

52

55

58

61

MUTED GUITAR

64

66

69

72

76

80

83

86

89

92

MUTED GUITAR

95

98

101

103

106

109

113

117

119

Clint Black - Killin Time

ELEC GUITAR

♩ = 125,000000

V.S.

36

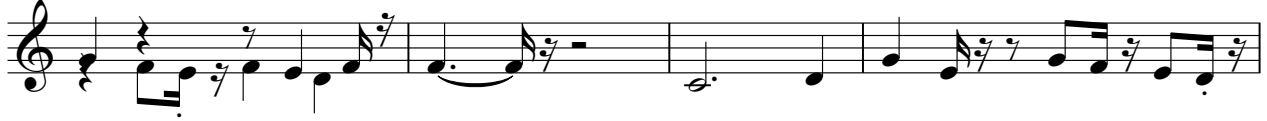

40

44

48

52

55

58

61

65

68

71

75

79

83

86

89

92

95

98

102

V.S.

105

108

112

117

119

STRING PAD

Clint Black - Killin Time

♩ = 125,000000

3

9 16

31

38

46 16

68

75

80 16

2

STRING PAD

99

106

113

117

Clint Black - Killin Time

FIDDLE

♩ = 125,000000

3

8

13

18

22

26

30

34

37

41

V.S.

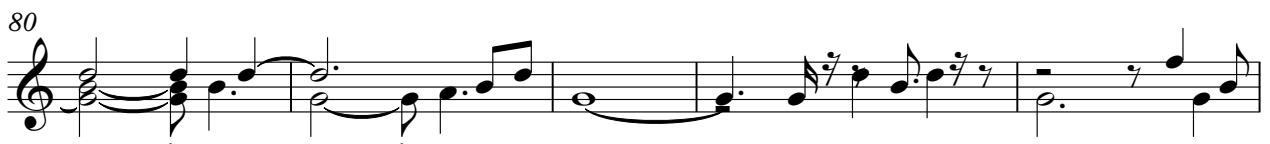

89

94

98

102

106

110

114

118