

Black Eyed Peas - Lets Get It Started

♩ = 105,000107

Flute

Flute

Alto Saxophone

Whistling

Baroque Trumpet

Baroque Trumpet

Percussion

Jazz Guitar

Electric Guitar

Electric Guitar

5-string Fretless Electric Bass

Alto

Quintus

FX 5 (Brightness)

♩ = 105,000107

Alto lyrics: ~~sing like you do~~ (as) EmSongs LET' S GET IT STAR TERN HERE

(C) 1998 by M-LIVE s.r.l.;Emi Songs
(C) 1998 by M-LIVE s.r.l.;Emi Songs

6

Fl.

Perc.

E. Bass

A.

Q.

AND ~~HASE~~ RUN NING ~~NING~~ AND RUN NING RUN NING

9

Fl.

E. Bass

A.

Q.

~~AND~~ NING AND RUN NING RUN NING AND RUN NING RUN NING AND RUN NING RUN NING

11

Fl.

Perc.

J. Gtr.

E. Gtr.

E. Gtr.

E. Bass

A.

Q.

AN ~~NING~~ AND RUN NING RUN NING AND IN THIS ~~CON~~EXT THERE' S NO ~~DIRECT~~

13

Fl.

Perc.

J. Gtr.

E. Gtr.

E. Gtr.

E. Bass

A.

SOWHEN BUSMRHYMES YOUBREAKNECKS WMINUTES FORUS TO DIS CONECT

15

Fl.

Perc.

J. Gtr.

E. Gtr.

E. Gtr.

E. Bass

A.

FROMLINECAND LETTHRIP PLEEF FORSTASRENEICIENT FOLYUENTION FROMINREBAMAKTRADITION

18

Fl.

Perc.

J. Gtr.

E. Gtr.

E. Gtr.

E. Bass

A.

Q.

~~OW~~ ~~ENT~~ GIRLINS OUT YOU'VE ~~ED~~ ~~ONE~~ WEWOW SHIT OUUT ~~BUR~~ ~~S~~ ~~ED~~ ~~T~~ ~~URN~~ ~~I~~ ~~L~~ ~~T~~ ~~S~~ ~~UN~~ ~~DT~~

21

Fl.

Alto Sax.

Perc.

J. Gtr.

E. Gtr.

E. Gtr.

E. Bass

A.

Q.

ACTIN ~~H~~ ~~R~~ ~~O~~ ~~M~~ ~~R~~ ~~T~~ ~~H~~ ~~W~~ ~~E~~ ~~A~~ ~~S~~ ~~T~~ ~~S~~ ~~O~~ ~~U~~ ~~T~~ ~~E~~ ~~V~~ ~~E~~ ~~R~~ ~~E~~ ~~V~~ ~~E~~ ~~R~~ ~~B~~ ~~O~~ ~~D~~ ~~I~~ ~~E~~ ~~T~~ ~~N~~ ~~T~~ ~~O~~ ~~I~~ ~~G~~ ~~E~~ ~~T~~ ~~S~~ ~~T~~ ~~I~~ ~~P~~ ~~I~~ ~~D~~

24

Fl.

Bar. Tpt.

Bar. Tpt.

Perc.

J. Gtr.

E. Gtr.

E. Gtr.

E. Bass

A.

Q.

GET IT STAR TED GET IT STAR TED GET IT STAR TED LET' SGET

26

Fl.

Perc.

J. Gtr.

E. Gtr.

E. Gtr.

E. Bass

A.

Q.

FX 5

ISTARRED LET' SGET IT STAR TED INHERE LET' S GET

28

Fl.

Perc.

J. Gtr.

E. Gtr.

E. Gtr.

E. Bass

A.

Q.

FX 5

IT STAR TED LET' S GET IT STAR TED IN HERE LET' SGET

30

Fl.

Perc.

J. Gtr.

E. Gtr.

E. Gtr.

E. Bass

A.

Q.

FX 5

IT STAR TED LET' SGET IT STAR TED IN HERE LET' SGET

32

Fl.

Fl.

Whist.

Bar. Tpt.

Perc.

J. Gtr.

E. Gtr.

E. Gtr.

E. Bass

A.

Q.

FX 5

IT STAR TED LET' SGET IT STAR TEDINERE LOSENTRH BODANOL

35

Fl. *3* *6* *3* *3* *3* *3*

Fl.

Whist.

Bar. Tpt.

Perc.

J. Gtr.

E. Gtr.

E. Gtr.

E. Bass

A.

DO NOT BEAST PEOPLE'S SHOW DON'T GET A HEAD JUST MIND TO GET THEM OUT THERE AS' LL DO

38

Fl. 

Fl. 

Whist. 

Bar. Tpt. 

Perc. 

J. Gtr. 

E. Gtr. 

E. Gtr. 

E. Bass 

A. 

Q. 

IGESTAR TED GESTUPID DONORS OUT ~~PH~~ ~~ES~~ ~~GE~~ ~~P~~ BYSTEP LANE IN FANNEWKID INCH

41

Fl. 

Perc. 

J. Gtr. 

E. Gtr. 

E. Gtr. 

E. Bass 

A. 

Q. 

BY INCH WITHANESOLUTION TRANSMIT HITS WITH NOELUSIONTHE

43

Fl.

Perc.

J. Gtr.

E. Gtr.

E. Gtr.

E. Bass

A.

Q.

FEELING'S IR RESIS TIB LE ANE... EVER... BODY GET INTO IT GET STUPID

46

Fl.

Perc.

J. Gtr.

E. Gtr.

E. Gtr.

E. Bass

A.

Q.

GET IT STAR TED GET IT STAR TED GET IT STAR TED LET SGET

48

Fl.

Perc.

J. Gtr.

E. Gtr.

E. Gtr.

E. Bass

A.

Q.

FX 5

I STAR'ED LET' S GET IT STAR TED IN HERE LET' S GET

50

Fl.

Perc.

J. Gtr.

E. Gtr.

E. Gtr.

E. Bass

A.

Q.

FX 5

IT STAR TED LET' S GET IT STAR TED IN HERE LET' S GET IT

52

Fl.

Perc.

J. Gtr.

E. Gtr.

E. Gtr.

E. Bass

A.

Q.

FX 5

I STARVED LEN' SCGET IT STAR TIED IN HERE LEN' GET'

54

Fl.

Fl.

Perc.

J. Gtr.

E. Gtr.

E. Gtr.

E. Bass

A.

Q.

FX 5

I STAR TIED LEN' SCGET IT STAR TIED IN HERE KEEPS

56

Fl. Fl. Perc. J. Gtr. E. Gtr. E. Gtr. A. Q.

RUN NING RUN NING RUN NING RUN NING RUN NING RUN NING LET'S GET COOKOO

58

Fl. Fl. Perc. J. Gtr. E. Gtr. E. Gtr. E. Bass A. Q.

LET'S GET COOKOO LET'S GET

60

Fl.

Perc.

J. Gtr.

E. Gtr.

E. Gtr.

E. Bass

A.

COOKOO LET' S GET COOKOO LET' S GET

Q.

62

Fl.

Perc.

J. Gtr.

E. Gtr.

E. Gtr.

E. Bass

A.

COOKOO LET' S GET COOKOO YA YA YA YA YA YA YA

Q.

65

Fl. Perc. J. Gtr. E. Gtr. E. Gtr. E. Bass

A. Q.

YA YA YA YA YA YA YA YA YA LAH HAHAL O'HE GA'WAI BRINGA KAIYERIL LOSEWIKSHISHIME XIAN'

69

Fl. Alto Sax. Perc. J. Gtr. E. Gtr. E. Gtr. E. Bass

A. Q.

SSTIL JUSIBANOSRINE BOBOHEAIKEMPDE UP ISIDILIOR INDEKLEY GEMESYLOUANSIDYQUR

73

MIND PAST NOR MAL ON ANOT HER HEAD TRIP SO COME BOW DOWN LET' S GO

76

EVERYBODY GET IN TO GET STUPID GET IT STARTED I STARTED

79

Fl.

Alto Sax.

Perc.

J. Gtr.

E. Gtr.

E. Gtr.

E. Bass

A.

Q.

GET IT STAR TED LET' SGET ISTARRED LET' SGET IT STAR

81

Fl.

Perc.

J. Gtr.

E. Gtr.

E. Gtr.

E. Bass

A.

Q.

FX 5

TED IN HERE LEN' S GET I STAR TED LEN' S GET

83

Fl.

Perc.

J. Gtr.

E. Gtr.

E. Gtr.

E. Bass

A.

Q.

FX 5

STAR TED HERE LET SGET IT STARTED LEN SGET IT STAR

85

Fl.

Perc.

J. Gtr.

E. Gtr.

E. Gtr.

E. Bass

A.

Q.

FX 5

TED IN HERE LEN SGET STAR TED LEN SGET

87

Fl.

Perc.

J. Gtr.

E. Gtr.

E. Gtr.

E. Bass

A.

Q.

FX 5

STARTED IN HERE GET COOKOO GET COOKOO

89

Fl.

Perc.

J. Gtr.

E. Gtr.

E. Gtr.

E. Bass

A.

GET COOKOO GET COOKOO

91

Fl.

Perc.

J. Gtr.

E. Gtr.

E. Gtr.

E. Bass

A.

GET COOKOO GET COOKOO

94

Fl.

Perc.

J. Gtr.

E. Gtr.

E. Gtr.

E. Bass

A.

YA YA YA YA YA YA YA YA YA YA YA YA

(10-10-

Flute

Black Eyed Peas - Lets Get It Started

♩ = 105,000107

2 3 3

5 3 3

7

10 3 6

13 3 3

15 3 3 3 3

17 3 3

19 3 3 3

22 3 3

25 3 3

(C) 1998 by M-LIVE s.r.l.;Emi Songs
(C) 1998 by M-LIVE s.r.l.;Emi Songs

V.S.

29

33

36

39

41

43

46

50

54

57

61

66

69

72

75

78

82

86

90

94

4

Flute

100

Flute

Black Eyed Peas - Lets Get It Started

♩ = 105,000107

5 19

26

7

36

39

8 8

57

42

100

(C) 1998 by M-LIVE s.r.l.;Emi Songs
(C) 1998 by M-LIVE s.r.l.;Emi Songs

Alto Saxophone

Black Eyed Peas - Lets Get It Started

♩ = 105,000107

5 14

21

4

26

7 6 8

47

8 17

74

74

77

20

100

100

(C) 1998 by M-LIVE s.r.l.;Emi Songs
(C) 1998 by M-LIVE s.r.l.;Emi Songs

Whistling

Black Eyed Peas - Lets Get It Started

♩ = 105,000107

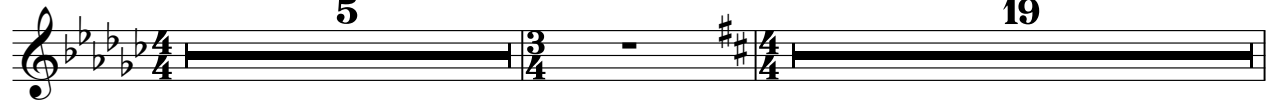

5 19

26

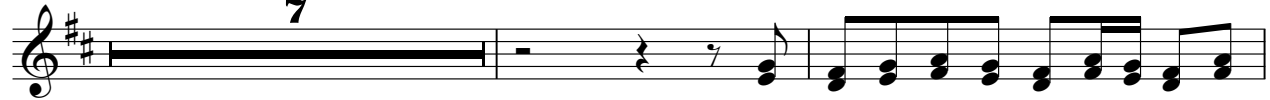

7

35

39

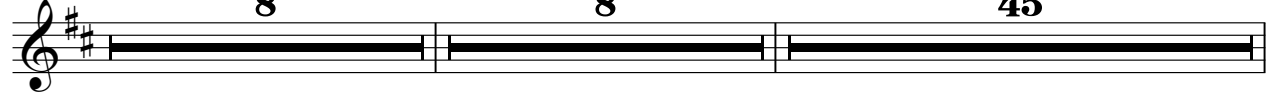

8 8 45

100

(C) 1998 by M-LIVE s.r.l.;Emi Songs
(C) 1998 by M-LIVE s.r.l.;Emi Songs

Baroque Trumpet

Black Eyed Peas - Lets Get It Started

♩ = 105,000107

5 17

25

6

36

8

47

8 45

100

(C) 1998 by M-LIVE s.r.l.;Emi Songs
(C) 1998 by M-LIVE s.r.l.;Emi Songs

Black Eyed Peas - Lets Get It Started

Percussion

♩ = 105,000107

7

13

17

21

25

29

33

37

41

(C) 1998 by M-LIVE s.r.l.;Emi Songs
(C) 1998 by M-LIVE s.r.l.;Emi Songs

V.S.

Percussion

84

88

91

94

100

♩ = 105,000107

7

13

16

19

23

26

29

32

36

(C) 1998 by M-LIVE s.r.l.;Emi Songs
(C) 1998 by M-LIVE s.r.l.;Emi Songs

V.S.

100

Electric Guitar

Black Eyed Peas - Lets Get It Started

♩ = 105,000107

5 4 3

3 3

3

3

3

3

3 3 3

3 3 3

3 3

3 3

(C) 1998 by M-LIVE s.r.l.;Emi Songs
(C) 1998 by M-LIVE s.r.l.;Emi Songs

V.S.

Electric Guitar

Black Eyed Peas - Lets Get It Started

♩ = 105,000107

5 4 3

3

3

17

20

25

28 3 3 3

31 3 3 3

33 3 3

36

(C) 1998 by M-LIVE s.r.l.;Emi Songs
(C) 1998 by M-LIVE s.r.l.;Emi Songs

V.S.

Black Eyed Peas - Lets Get It Started
5-string Fretless Electric Bass

♩ = 105,000107

5

9

11

13

15

17

19

(C) 1998 by M-LIVE s.r.l.;Emi Songs
(C) 1998 by M-LIVE s.r.l.;Emi Songs

22

25

46

48

50

52

54

58

60

62

65

69

V.S.

73

77

80

82

84

86

88

90

92

94

3

100

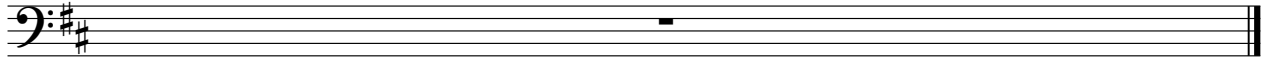

Black Eyed Peas - Lets Get It Started

Alto

♩ = 105,000107

~~LET'S GET IT STARTED~~ HERE

7

~~LET'S GET IT STARTED~~ HERE

13

~~LET'S GET IT STARTED~~ HERE

19

~~LET'S GET IT STARTED~~ HERE

25

~~LET'S GET IT STARTED~~ HERE

31

~~LET'S GET IT STARTED~~ HERE

37

~~LET'S GET IT STARTED~~ HERE

42

~~LET'S GET IT STARTED~~ HERE

47

~~LET'S GET IT STARTED~~ HERE

(C) 1998 by M-LIVE s.r.l.; Emi Songs
(C) 1998 by M-LIVE s.r.l.; Emi Songs

52

STARD LET'S GET STAR TERE LET' GET IT STAR TED LET'S GET STAR

55

TERE KEEPS ~~XXXXXXXXXXXXXXXXXXXX~~ COOKOO LET'S COOKOO GET COOKOO GET

61

COOKOO GET COOKOO GET COOKOO YYYYYY YYYYYY YYYYYY YYYYYY

68

~~XXXXXXXXXXXXXXXXXXXX~~ MORE ~~XXXXXXXXXXXXXXXXXXXX~~ UREY ~~XXXXXXXXXXXXXXXXXXXX~~ GET

75

~~XXXXXXXXXXXXXXXXXXXX~~ EVERYBODY ~~XXXXXXXXXXXXXXXXXXXX~~ GET STAR GET STAR LET'S GET STAR

81

~~XXXXXXXXXXXXXXXXXXXX~~ LET'S GET IT STAR TED LET' S GET IT STAR TED IN HERE LET'S GET STAR

85

~~XXXXXXXXXXXXXXXXXXXX~~ LET'S GET IT STAR TED LET' S GET IT STAR TED IN HERE GET

88

COOKOO GET COOKOO GET COOKOO GET COOKOO

91

GET COOKOO GET COOKOO

94

YA YA YA YA YA YA YA YA YA YA YA YA YA YA YA YA

100

Quintus

Black Eyed Peas - Lets Get It Started

♩ = 105,000107

5

10

7

20

3

24

28

31

33

5

42

44

3

(C) 1998 by M-LIVE s.r.l.;Emi Songs
(C) 1998 by M-LIVE s.r.l.;Emi Songs

2

47 Quintus

51

55

61

66

76

80

84

87

FX 5 (Brightness)

Black Eyed Peas - Lets Get It Started

♩ = 105,000107

(C) 1998 by M-LIVE s.r.l.;Emi Songs
(C) 1998 by M-LIVE s.r.l.;Emi Songs