

# Blink 182 - Always

♩ = 157,999939

Percussion

Flexatone

Electric Guitar

Electric Guitar

Electric Bass

Lead 1 (Square)

Violoncello

♩ = 157,999939

♩ = 157,999939

5

Perc.

Vc.

7

Perc.

E. Bass

10

Perc.

E. Bass

13

Perc.

Flex.

E. Bass

16

Perc.

Flex.

E. Bass

19

Perc.

Flex.

E. Bass

22

Perc.

Flex.

E. Gtr.

E. Bass

25

Perc.

Flex.

E. Gtr.

E. Bass

28

Perc.

Flex.

E. Gtr.

E. Bass

Lead 1

31

Perc.

Flex.

E. Gtr.

E. Gtr.

E. Bass

Lead 1

34

Perc.

Flex.

E. Gtr.

E. Gtr.

E. Bass

Lead 1

5

37

Perc. Flex. E. Gtr. E. Gtr. E. Bass Lead 1

39

Perc. Flex. E. Gtr. E. Bass Vc.

41

Perc. Flex. E. Gtr. E. Bass Vc.

43

Perc. Flex. E. Gtr. E. Bass Vc.

45

Perc.

Flex.

E. Gtr.

E. Gtr.

E. Bass

Vc.

48

Perc.

E. Gtr.

E. Gtr.

E. Bass

51

Perc. E. Gtr. E. Gtr. E. Bass

54

Perc. Flex. E. Gtr. E. Bass Vc.

58

Perc. Flex. E. Bass

62

Perc.

Flex.

E. Bass

Vc.

66

Perc.

Flex.

E. Bass

70

Perc.

Flex.

E. Gtr.

E. Gtr.

E. Bass

Lead 1

73

Perc.

Flex.

E. Gtr.

E. Gtr.

E. Bass

Lead 1

76

Perc. Flex. E. Gtr. E. Gtr. E. Bass Lead 1

79

Perc.

Flex.

E. Gtr.

E. Gtr.

E. Bass

Lead 1

82

Perc. Flex. E. Gtr. E. Gtr. E. Bass Lead 1

85

Perc. Flex. E. Gtr. E. Bass Lead 1

87

- Perc.**: Features a complex rhythmic pattern with 'x' marks indicating specific percussive hits.
- Flex.**: Shows melodic lines with a key signature change from one sharp to one flat.
- E. Gtr.**: Plays a series of chords, with a key signature change from one sharp to one flat.
- E. Bass**: Provides a steady bass line with a key signature change from one sharp to one flat.
- Vc.**: Plays a simple harmonic accompaniment with a key signature change from one sharp to one flat.

89

- Perc.**: Continues the rhythmic pattern from the previous measures.
- Flex.**: Shows melodic lines with a key signature change from one flat to one sharp.
- E. Gtr.**: Plays a series of chords, with a key signature change from one flat to one sharp.
- E. Bass**: Provides a steady bass line with a key signature change from one flat to one sharp.
- Vc.**: Plays a simple harmonic accompaniment with a key signature change from one flat to one sharp.

91

- Perc.**: Features a complex rhythmic pattern with 'x' marks indicating specific percussive hits.
- Flex.**: Shows melodic lines with accidentals (flats and sharps) and a fermata.
- E. Gtr.**: Plays a series of chords, primarily triads, with some accidentals.
- E. Bass**: Provides a steady bass line with a key signature change from one sharp to one flat.
- Vc.**: Shows two chords with accidentals.

93

- Perc.**: Continues the rhythmic pattern from the previous measures.
- Flex.**: Features melodic lines with a key signature change to two flats and a fermata.
- E. Gtr.**: Plays chords, including some with accidentals.
- E. Bass**: Continues the bass line with a key signature change to two flats.
- Vc.**: Shows two chords with accidentals.

95

- Perc.**: Features a complex rhythmic pattern with 'x' marks indicating specific hits.
- Flex.**: Shows melodic lines with a key signature change from one sharp to one flat.
- E. Gtr.**: Plays a series of chords, with a key signature change from one sharp to one flat.
- E. Bass**: Provides a steady bass line.
- Vc.**: Shows two chordal positions.

97

- Perc.**: Continues the rhythmic pattern from the previous measures.
- Flex.**: Shows melodic lines with a key signature change from one flat to two flats.
- E. Gtr.**: Plays a series of chords, with a key signature change from one flat to two flats.
- E. Bass**: Provides a steady bass line.
- Vc.**: Shows two chordal positions.

99

101

104

Perc. E. Gtr. E. Gtr. E. Bass

107

Perc. E. Gtr. E. Gtr. E. Bass

110

Perc. E. Gtr. E. Gtr. E. Bass

113

Perc.

E. Gtr.

E. Bass

116

Perc.

Flex.

E. Gtr.

E. Bass

119

Perc.

Flex.

E. Gtr.

E. Bass

122

Perc.

Flex.

125

Perc.

Flex.

E. Gtr.

E. Bass

Vc.

129

Perc.

Flex.

E. Gtr.

E. Bass

Vc.

131

133

135

137

139

- Perc.**: Features a complex rhythmic pattern with eighth and sixteenth notes, including rests marked with 'x'.
- Flex.**: Contains melodic lines with various accidentals (sharps and naturals) and note values.
- E. Gtr.**: Shows a series of chords, primarily triads and dyads, with some accidentals.
- E. Bass**: Features a steady eighth-note bass line.
- Vc.**: Provides harmonic support with chords, including some with accidentals.

141

- Perc.**: Continues the rhythmic pattern from the previous section.
- Flex.**: Features melodic lines with accidentals and note values.
- E. Gtr.**: Shows a series of chords, primarily triads and dyads, with some accidentals.
- E. Bass**: Features a steady eighth-note bass line.
- Vc.**: Provides harmonic support with chords, including some with accidentals.

143

Perc.

Flex.

E. Gtr.

E. Gtr.

E. Bass

Vc.

146

Perc.

E. Gtr.

E. Gtr.

E. Bass

Vc.

149

Perc.

E. Gtr.

E. Gtr.

E. Bass

Lead 1

Vc.

152

Perc.

E. Gtr.

E. Gtr.

E. Bass

Vc.

155

Perc.

E. Gtr.

E. Gtr.

E. Bass

Vc.

158

Perc.

E. Gtr.

E. Gtr.

E. Bass

Lead 1

Vc.

161

E. Gtr.

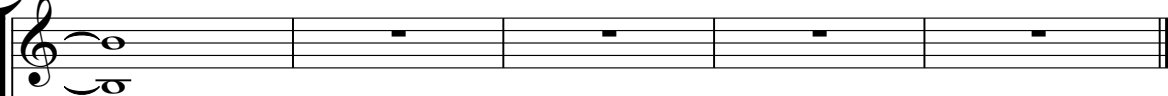

E. Bass

Vc.

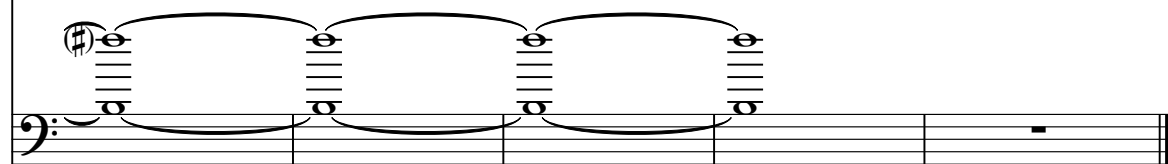

# Blink 182 - Always

## Percussion

♩ = 157,999939

2

5

8

12

16

20

24

28

32

36

V.S.

39

41

43

45

48

52

56

60

64

68

Percussion

72

76

80

84

87

89

91

93

96

98

V.S.

100

102

106

110

114

118

122

126

130

132

134

136

138

140

142

145

149

153

157

5

# Blink 182 - Always

Flexatone

♩ = 157,999939

**13**

18

23

28

34

39

44

**7**

121

127

132

137

141

22

# Blink 182 - Always

Electric Guitar

♩ = 157,999939

30

34

38

49

53

72

76

80

84

16

16

8

103

107

111

146

150

154

158

♩ = 157,999939

**22**

26

30

37

42

46

**19**

70

**2** **2**

78

**2** **3**

87

91

95

99

103

107

111

119

9

131

135

139

143

147

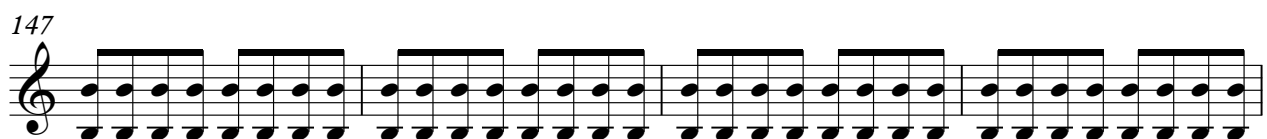

151

155

158

# Blink 182 - Always

Electric Bass

♩ = 157,999939

6

10

14

18

22

26

30

34

38

42

V.S.

Electric Bass

46

50

54

60

66

72

76

80

84

88

92

96

100

104

108

112

116

118

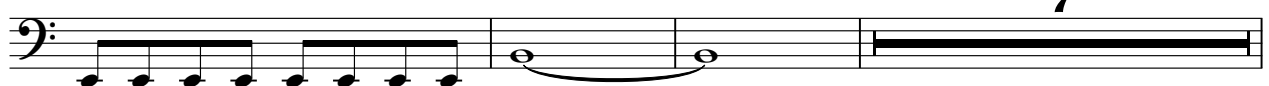

128

132

136

140

144

148

152

156

159

# Blink 182 - Always

## Lead 1 (Square)

♩ = 157,999939

29

34

32

70

76

82

87

64

152

7

6

# Blink 182 - Always

Violoncello

♩ = 157,999939

33

40

8

55

6

21

87

96

103

25

134

143

151

156

V.S.

2

160

Violoncello
