

# Peter Gabriel - Don't Give Up

♩ = 80,000000

Percussion  Synth Bass  Warm Pad 

5

Percussion  Synth Bass  Warm Pad 

8

Percussion  Synth Bass  Warm Pad 

11

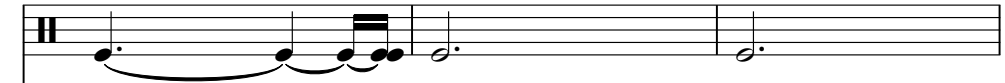
Percussion 

Synth Bass 

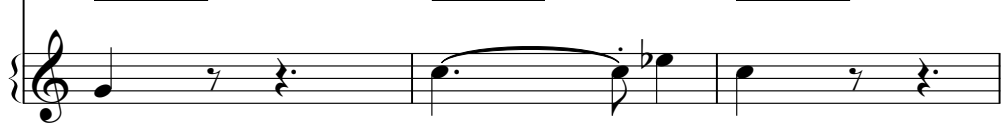
Warm Pad 

14

Percussion 

Synth Bass 

Warm Pad 

17

Percussion 

Synth Bass 

Warm Pad 

20

Percussion   

Synth Bass   

Warm Pad   

Vocals-Peter Gabriel   

23

Percussion   

Synth Bass   

Warm Pad   

Vocals-Peter Gabriel   

26

Percussion   

Synth Bass   

Warm Pad   

Vocals-Peter Gabriel   

29

Percussion

Synth Bass

Warm Pad

Vocals-Peter Gabriel

32

Percussion

Synth Bass

Warm Pad

Vocals-Peter Gabriel

35

Percussion

Synth Bass

Warm Pad

Vocals-Kate Bush

Vocals-Peter Gabriel

37

Percussion

Synth Bass

Warm Pad

Vocals-Kate Bush

37

Percussion

Synth Bass

Warm Pad

Vocals-Kate Bush

39

Percussion

Synth Bass

Warm Pad

Vocals-Kate Bush

39

Percussion

Synth Bass

Warm Pad

Vocals-Kate Bush

41

Percussion

Synth Bass

Warm Pad

Vocals-Kate Bush

43

Percussion

Synth Bass

Warm Pad

Vocals-Kate Bush

45

Percussion

Synth Bass

Warm Pad

Vocals-Kate Bush

47

Percussion

Synth Bass

Warm Pad

Vocals-Kate Bush

Vocals-Peter Gabriel

49

Percussion

Synth Bass

Warm Pad

Vocals-Peter Gabriel

52

Percussion

Synth Bass

Warm Pad

Vocals-Peter Gabriel

55

Percussion

Synth Bass

Warm Pad

Vocals-Peter Gabriel

58

Percussion 

Synth Bass 

Warm Pad 

Vocals-Peter Gabriel 

61

Percussion 

Synth Bass 

Warm Pad 

Vocals-Peter Gabriel 

64

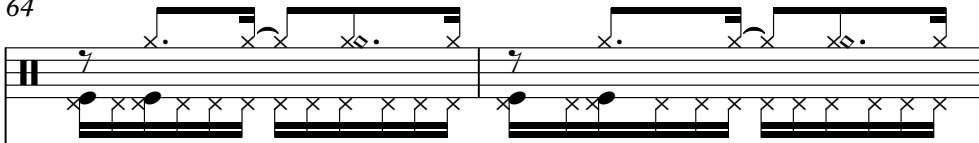
Percussion 

Synth Bass 

Warm Pad 

Vocals-Kate Bush 

66

Percussion

Synth Bass

Warm Pad

Vocals-Kate Bush

68

Percussion

Synth Bass

Warm Pad

Vocals-Kate Bush

70

Percussion

Synth Bass

Warm Pad

Vocals-Kate Bush

72

Percussion

Synth Bass

Warm Pad

Vocals-Kate Bush

74

Percussion

Synth Bass

Warm Pad

Vocals-Kate Bush

76

Percussion

Electric Grand Piano

Synth Bass

Vocals-Kate Bush

78

Percussion

Electric Grand Piano

Synth Bass

Vocals-Kate Bush

Detailed description of the musical score for measures 78-79: The score is for four instruments. Percussion (top) features a snare drum and hi-hat pattern. Electric Grand Piano (second) is in bass clef, showing chords and notes. Synth Bass (third) is in bass clef with sustained notes. Vocals-Kate Bush (bottom) is in treble clef, showing a vocal line with a triplet of eighth notes in measure 79.

80

Percussion

Electric Grand Piano

Synth Bass

Vocals-Kate Bush

Detailed description of the musical score for measures 80-81: The score continues for four instruments. Percussion (top) maintains the snare and hi-hat pattern. Electric Grand Piano (second) continues with bass clef chords and notes. Synth Bass (third) continues with sustained notes. Vocals-Kate Bush (bottom) continues the vocal line in treble clef.

82

Percussion

Electric Grand Piano

Synth Bass

Vocals-Kate Bush

84

Percussion

Electric Grand Piano

Synth Bass

Vocals-Kate Bush

86

Percussion

Electric Grand Piano

Synth Bass

Vocals-Kate Bush

88

Percussion

Electric Grand Piano

Synth Bass

Vocals-Kate Bush

90

Percussion

Electric Grand Piano

Synth Bass

Vocals-Kate Bush

92

Percussion

Electric Grand Piano

Synth Bass

Vocals-Peter Gabriel

94

Percussion

Electric Grand Piano

Synth Bass

Vocals-Peter Gabriel

96

Percussion

Electric Grand Piano

Synth Bass

Vocals-Peter Gabriel

98

Percussion

Electric Grand Piano

Synth Bass

Vocals-Peter Gabriel

100

Percussion

Electric Grand Piano

Synth Bass

Vocals-Peter Gabriel

102

Percussion

Electric Grand Piano

Synth Bass

Vocals-Peter Gabriel

104

Percussion

Electric Grand Piano

Synth Bass

Vocals-Peter Gabriel

106

Percussion

Electric Grand Piano

Synth Bass

Vocals-Peter Gabriel

108

Percussion

Synth Bass

Warm Pad

Vocals-Peter Gabriel

111

Percussion

Synth Bass

Warm Pad

Vocals-Peter Gabriel

114

Percussion

Synth Bass

Warm Pad

Vocals-Kate Bush

Vocals-Peter Gabriel

117

Percussion

Synth Bass

Warm Pad

Vocals-Kate Bush

119

Percussion

Synth Bass

Warm Pad

Vocals-Kate Bush

Detailed description of the musical score for measures 119-120. The score is divided into four staves.   
1. Percussion: Consists of two staves. The top staff uses a drum set icon and contains rhythmic patterns of 'x' marks. The bottom staff contains a series of 'x' marks.   
2. Synth Bass: Bass clef. The first measure contains notes G2, A2, B2, C3 with a slur. The second measure contains notes D3, E3, F3, G3 with a slur.   
3. Warm Pad: Treble clef. The first measure contains a sustained chord. The second measure contains a sustained chord.   
4. Vocals-Kate Bush: Treble clef. The first measure contains notes G4, A4, B4. The second measure contains notes C5, B4, A4, G4.

121

Percussion

Synth Bass

Warm Pad

Vocals-Kate Bush

Detailed description of the musical score for measures 121-122. The score is divided into four staves.   
1. Percussion: Consists of two staves. The top staff uses a drum set icon and contains rhythmic patterns of 'x' marks. The bottom staff contains a series of 'x' marks.   
2. Synth Bass: Bass clef. The first measure contains notes G2, A2, B2, C3 with a slur. The second measure contains notes D3, E3, F3, G3 with a slur.   
3. Warm Pad: Treble clef. The first measure contains a sustained chord. The second measure contains a sustained chord.   
4. Vocals-Kate Bush: Treble clef. The first measure contains notes G4, A4, B4. The second measure contains notes C5, B4, A4, G4.

123

Percussion

Synth Bass

Warm Pad

Vocals-Kate Bush

125

Percussion

Synth Bass

Warm Pad

Vocals-Kate Bush

127

Percussion

Synth Bass

Warm Pad

Vocals-Kate Bush

129

Percussion

Synth Bass

Warm Pad

Vocals-Kate Bush

131

Percussion

Synth Bass

Warm Pad

Vocals-Kate Bush

133

Percussion

Synth Bass

Warm Pad

Vocals-Kate Bush

135

Percussion

Synth Bass

Warm Pad

Vocals-Kate Bush

137

Percussion

Synth Bass

Warm Pad

Vocals-Kate Bush

139

Percussion

Synth Bass

Warm Pad

Vocals-Kate Bush

Detailed description of measures 139-140: The percussion part features a consistent snare and hi-hat pattern. The synth bass line consists of a steady eighth-note sequence: G2, A2, B2, C3. The warm pad provides harmonic support with chords: G4, B4, D5 (quarter), G4, B4, D5 (quarter), G4, B4, D5 (quarter), G4, B4, D5 (quarter). The vocal line for Kate Bush starts with a whole note G4, followed by a half note A4, and then a quarter note B4.

141

Percussion

Synth Bass

Warm Pad

Vocals-Kate Bush

Detailed description of measures 141-142: The percussion part continues with the same snare and hi-hat pattern. The synth bass line remains: G2, A2, B2, C3. The warm pad chords are: G4, B4, D5 (quarter), G4, B4, D5 (quarter), G4, B4, D5 (quarter), G4, B4, D5 (quarter). The vocal line for Kate Bush continues with a quarter note B4, followed by a half note C5, and then a quarter note B4.

143

Percussion

Synth Bass

Warm Pad

Vocals-Kate Bush

145

Percussion

Synth Bass

147

Percussion

Synth Bass

150

Percussion

Synth Bass

153

Percussion

Synth Bass

Warm Pad

156

Percussion

Synth Bass

Warm Pad

159

Percussion

Synth Bass

Warm Pad

162

Percussion

Synth Bass

Warm Pad

165

Percussion

Synth Bass

Warm Pad

168

Percussion

Synth Bass

Warm Pad

170

Percussion

Synth Bass

Warm Pad

# Peter Gabriel - Don't Give Up

## Percussion

♩ = 80,000000

11

11

20

30

37

40

43

46

52

61

V.S.

## Percussion

66

69

72

75

78

81

84

87

90

93

Percussion

96

99

102

105

109

117

120

123

126

129

V.S.

132

135

138

141

144

147

152

157

162

167

♩ = 80,000000

76

76

81

86

91

96

101

106

64

64

Peter Gabriel - Don't Give Up

Synth Bass

♩ = 80,000000

6

11

16

21

26

31

37

43

49

V.S.

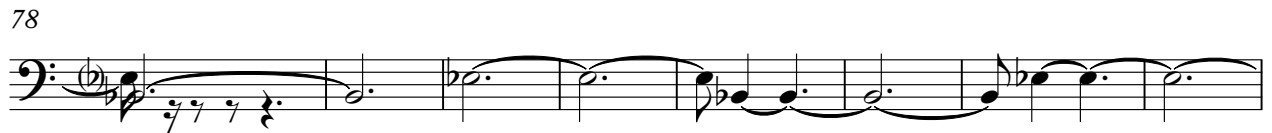
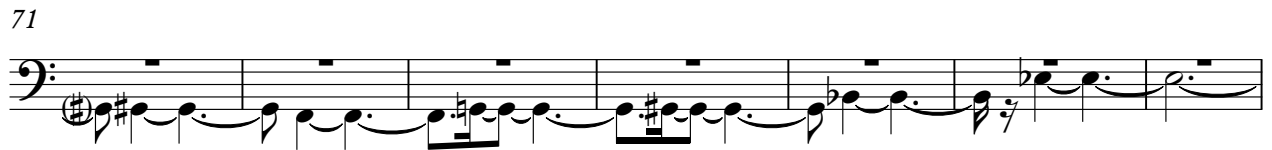

114

120

126

132

138

145

150

154

158

162

V.S.

4

Synth Bass

166

169

♩ = 80,000000

8

15

21

27

33

42

50

56

62

70

76

32

112

120

131

141

10

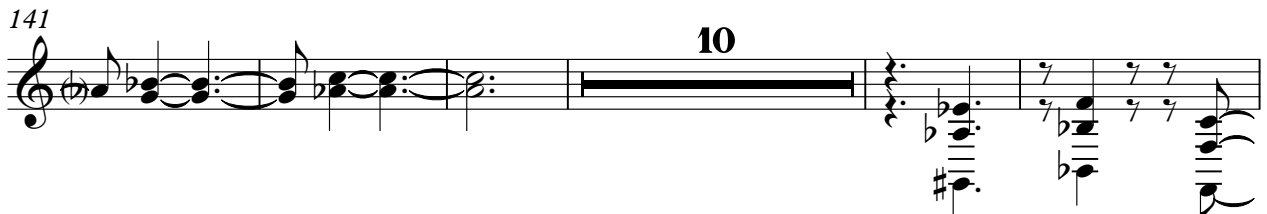

156

162

166

2

♩ = 80,000000

35

40

45

49

15

67

72

77

82

87

90

24

116

121

125

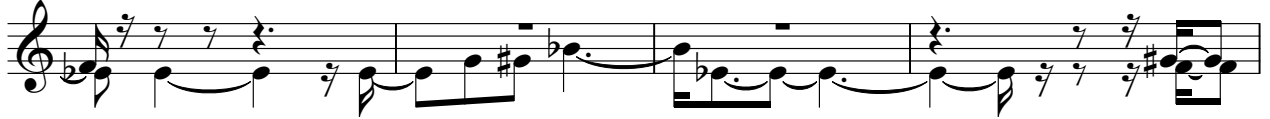

129

134

138

143

27

♩ = 80,000000

19

23

27

32

12

48

53

58

62

28

92

97

101

105

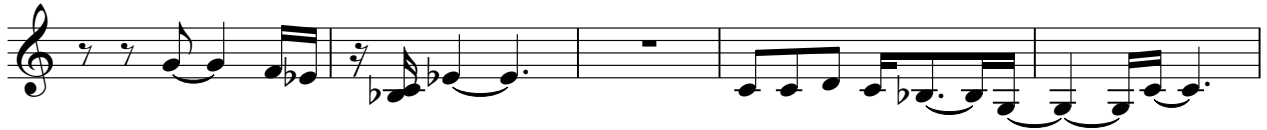

110

114

