

Peter Gabriel - Here Comes The Flood

00:00:03:00
1.1,00
Here Comes The Flood (Peter Gabriel)

♩ = 65,999992

6

Vocal

piano

acc gtr

9

recorder

Vocal

piano

acc gtr

bass

11

recorder

Vocal

piano

acc grtr

bass

14

Vocal

piano

acc grtr

bass

Organ

17

Vocal

piano

acc gtr

bass

Organ

18

Vocal

piano

acc gtr

bass

Organ

19

Vocal

piano

acc gtr

bass

Organ

20

recorder

Vocal

piano

acc gtr

bass

Organ

23

recorder
Vocal
piano
acc gtr
bass
Organ

26

Vocal
Perc.
piano
acc gtr
Elec Guitar
bass
Organ

29

Vocal

Perc.

piano

Elec Guitar

bass

Organ

32

Vocal

Perc.

Elec Guitar

bass

Organ

34

Vocal

Perc.

Elec Guitar

bass

Organ

Vocal

Peter Gabriel - Here Comes The Flood

♩ = 65,999992

5

9

12

16

20

24

29

33

Percussion

Peter Gabriel - Here Comes The Flood

♩ = 65,999992

26

31

34

piano

Peter Gabriel - Here Comes The Flood

♩ = 65,999992

3

8

12

17

21

27

29

7

Peter Gabriel - Here Comes The Flood

acc gtr

♩ = 65,999992

4

7

11

16

18

19

21

25

11

♩ = 65,999992

26

32

2

Peter Gabriel - Here Comes The Flood

bass

♩ = 65,999992

11

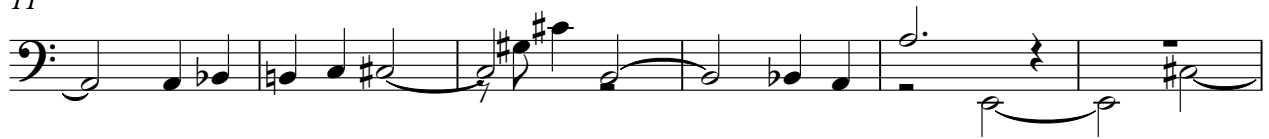

17

23

30

34

Organ

Peter Gabriel - Here Comes The Flood

♩ = 65,999992

15

19

25

32

