

Peter Gabriel - Family Snapshot

♩ = 114,000168

10

16

♩ = 62,000054 ♩ = 64,0000800

22 ♩ = 114,000000 ♩ = 115,000031 ♩ = 120,000000

Moog

String/Chime

Bass

Piano LH

Piano RH

HiHat Clsd

snare left

snare right

♩ = 114,000000 ♩ = 115,000031 ♩ = 120,000000

26

Moog

String/Chime

Bass

Piano LH

Piano RH

HiHat Clsd

snare left

snare right

30

Moog

String/Chime

Bass

Piano LH

Piano RH

HiHat Clsd

snare left

snare right

34

38

42

46

50

54

58

62

66

Brass

Bass

Piano LH

Piano RH

Kick Drum

Snare lo

Rim 1

Snare

HiHat Clsd

Tamborine

Crash Cym

70

Brass

Bass

Piano LH

Piano RH

Kick Drum

Snare lo

Mid Tom

Snare

HiHat Clsd

Tamborine

HiHat Open

Crash Cym

74

Moog

Brass

Bass

Piano LH

Piano RH

Vocal

Strings

Kick Drum

Mid Tom

Rim 1

Snare

HiHat Clsd

Crash Cym

78

Moog

Piano LH

Piano RH

Vocal

Strings

Kick Drum

Rim 1

HiHat Clsd

82

Moog

Piano LH

Piano RH

Vocal

Strings

Kick Drum

Snare lo

Rim 1

HiHat Clsd

Crash Cym

86

Moog

Piano LH

Piano RH

Vocal

Strings

Kick Drum

Snare lo

HiHat Clsd

Crash Cym

90

Moog

Bass

Piano LH

Piano RH

Vocal

Strings

Kick Drum

Low Tom

Snare lo

Mid Tom

Snare

Hi Tom

HiHat Clsd

Crash Cym

94 11  
♩ = 120 0601110,000107

Bass

Piano LH

Piano RH

Vocal

Strings ♩ = 120 0601110,000107

Kick Drum

Low Tom

Mid Tom

Snare

HiHat Clsd

Crash Cym

Ride Cym

98 ♩ = 120 0601110,000107 ♩ = 88,000023

Bass

Piano LH

Piano RH

Vocal

Strings ♩ = 120 0601110,000107 ♩ = 88,000023

Ride Cym

106

Piano LH

Piano RH

Vocal

Peter Gabriel - Family Snapshot

Moog

♩ = 114,000168                    ♩ = 62,00

19  
25  
33  
40  
48  
55  
58 16  
77  
85  
91 6

3/4

2

Moog

100 ♩ = 88,000023

18

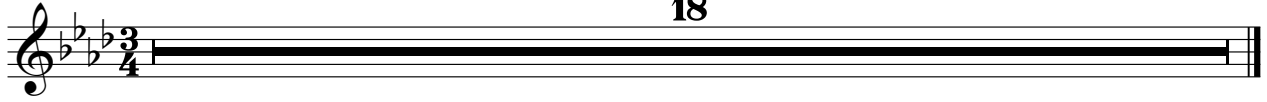

Peter Gabriel - Family Snapshot

String/Chime

♩ = 114,000168      ♩ = 62,000168      ♩ = 15,00020,000000

20

25

28

32

36

59

97

♩ = 121,000023      ♩ = 88,000023

18

# Peter Gabriel - Family Snapshot

Brass

$\text{♩} = 114,000168$   $\text{♩} = 62,0000168$   $\text{♩} = 115,000031$   $\text{♩} = 120,000000$   
**20** **37**

60

63

68

71

75  $\text{♩} = 120,000000$  **22** **28**

100  $\text{♩} = 88,000023$  **18**

# Peter Gabriel - Family Snapshot

Bass

♩ = 114,000168      ♪ = 62,0000000000000000

20

25

30

36

44

52

58

61

66

70

V.S.

Peter Gabriel - Family Snapshot

Piano LH

♩ = 114,000168

8

13

16

19

♩ = 62,000034 ♩ = 61,000031 ♩ = 114,000168 = 115,00020,000

23

V.S.

27

30

34

37

40

43

46

49

52

55

58

61

V.S.

64

67

70

73

76

79

82

85

88

92

95

97

6

Piano LH

100 ♩ = 88,000023

107

113

Peter Gabriel - Family Snapshot

Piano RH

♩ = 114,000168

8

13

16

19

♩ = 62,000034 61,000034 114,000168 115,000200

23

V.S.

46

49

52

55

58

61

64

67

70

73

76

79

82

85

88

92

95

97

6

Piano RH

100 ♩ = 88,000023

107

113

Peter Gabriel - Family Snapshot

Vocal

♩ = 114,000168

6

11

15

18

20

♩ = 62,000031    ♩ = 60,000031    ♩ = 115,000031    ♩ = 120,000031

76

80

83

87

91

95

100

♩ = 88,000023

107

112

Peter Gabriel - Family Snapshot

Strings

♩ = 114,000168      ♩ = 62,000168      ♩ = 115,000031      ♩ = 120,000000

**20**      **16**

40

46

50

54      **17**

75

81

86

92

97      **18**

♩ = 120,000000      ♩ = 88,000023

# Peter Gabriel - Family Snapshot

## Kick Drum

$\text{♩} = 114,000168$        $\text{♩} = 62,00000168$        $\text{♩} = 115,00000000$

**20**      **16**

V.S.

# Kick Drum

72

77

82

87

91

95

100

Peter Gabriel - Family Snapshot

Snare lo

♩ = 114,000168      ♩ = 62,000000168      ♩ = 115,000031      ♩ = 120,000000

20      24

47

52

57      2

62      6

71      12

87

91      6

100      ♩ = 88,000023      18

3/4

Peter Gabriel - Family Snapshot

Mid Tom

Measure 18:  $\text{♩} = 114,000168$ , **20**.   
Measure 21:  $\text{♩} = 62,000016$ .   
Measure 22:  $\text{♩} = 114,000168$ .   
Measure 25:  $\text{♩} = 115,000031$ , **36**.   
Measure 36:  $\text{♩} = 120,000000$ .   

Measure 39: **4**.   
Measure 40: **6**.   

Measure 48: **15**.   

Measure 66: **3**.   
Measure 78: **12**.   

Measure 81:  $\text{♩} = 88,000023$ , **18**.   

Rim 1

Peter Gabriel - Family Snapshot

♪ = 114,000168      ♪ = 62,000168      ♪ = 115,000031      ♪ = 120,000000

**20**      **45**

**68**      **6**

**77**

**82**      **14**      ♪ = 120,000238

**100**      ♪ = 88,000023      **18**

# Peter Gabriel - Family Snapshot

Snare

♪ = 114,000168      ♪ = 61,000000168      ♪ = 115,000031      ♪ = 120,000000

20      37

60      3

65      4

71

74      16

93

97      18

# Hi Tom

## Peter Gabriel - Family Snapshot

♩ = 114,000168    ♩ = 62,000000168    ♩ = 115,000031    ♩ = 120,000000

**20**                                  **36**

59                                  **31**                                  **6**

97    ♩ = 120,000000    ♩ = 120,000000    ♩ = 120,000000    ♩ = 120,000000    ♩ = 88,000023

**18**

HiHat Clsd

Peter Gabriel - Family Snapshot

♩ = 114,000168      ♩ = 61,000168,60,000168,60,000168      ♩ = 115,000031      ♩ = 120,000031

**20**

23

26

29

32

35

38

41

44

47

V.S.

72

74

76

78

80

82

84

86

88

90

V.S.

92

94

96

100

♩ = 88,000023

18

Peter Gabriel - Family Snapshot

Tamborine

♪ = 114,000168 20    ♪ = 62,000000 47

♪ = 115,000031    ♪ = 120,000000

70

26    28

100 ♪ = 88,000023

18

HiHat Open

Peter Gabriel - Family Snapshot

♩ = 114,000168      ♩ = 62,000000168      ♩ = 115,000031      ♩ = 120,000000

20      43

66

5      25

97

18

Crash Cym

Peter Gabriel - Family Snapshot

♩ = 114,000168    ♩ = 62,000168    ♩ = 114,000168    ♩ = 115,000031    ♩ = 120,000000

20    37    3

63

67

73

84

94

♩ = 120,000000

100

18

Peter Gabriel - Family Snapshot

snare left

♩ = 114,000168      ♩ = 62,000032      ♩ = 115,000031      ♩ = 120,000

**20**

23

25

27

29

31

33

35

37

39

V.S.

2

snare left

41 

43 

45 

47 

49 

51 

53 

55 

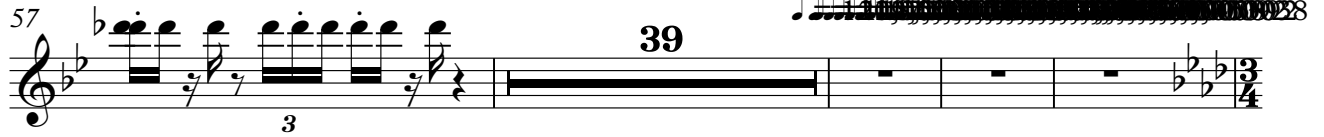
57 

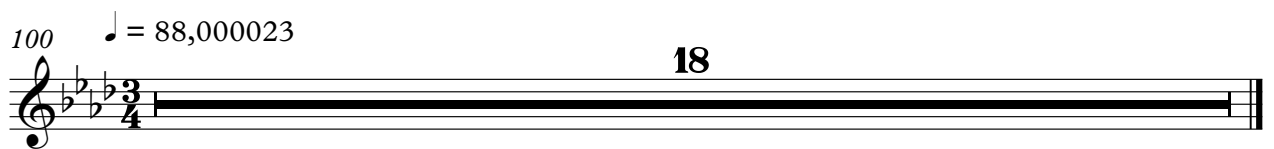
100  $\text{♩} = 88,000023$  

# Peter Gabriel - Family Snapshot

snare right

♩ = 114,000168    ♩ = 62,0000000168    ♩ = 115,000031    ♩ = 120,000

20

23

25

27

29

31

33

35

37

39

V.S.

snare right

41

43

45

47

49

51

53

55

57

100

♩ = 88,000023

18