

# Peter Gabriel - And Through The Wire

♩ = 120,000000

Lead 3 (Calliope)

Lead 5 (Charang)

Pad 5 (Bowed)

Pad 6 (Metallic)

Solo

♩ = 120,000000

6

Perc.

E. Bass

Lead 5

Pad 5

Vla.

Solo

11

Perc. 

E. Bass 

Lead 5 

Vla. 

Solo 

13

Perc. 

E. Bass 

Lead 5 

Vla. 

Solo 

15

17

Perc. 

E. Bass 

Lead 5 

Vla. 

Solo 

Perc. 

E. Bass 

Lead 5 

Vla. 

Solo 

23

25

27

29

31

33

35

Perc. 

E. Bass 

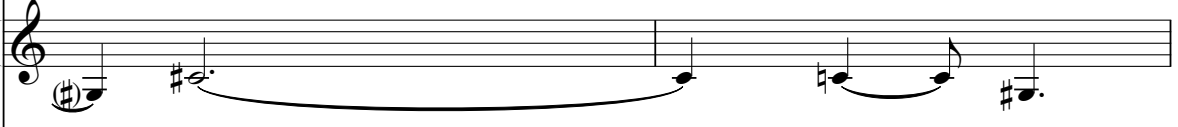
Lead 3 

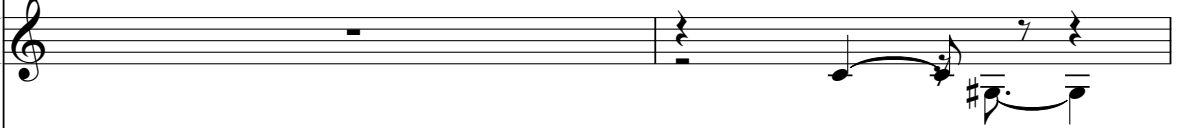
Pad 6 

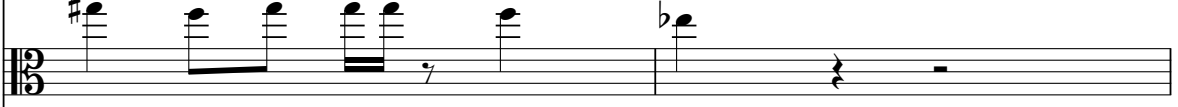
Vla. 

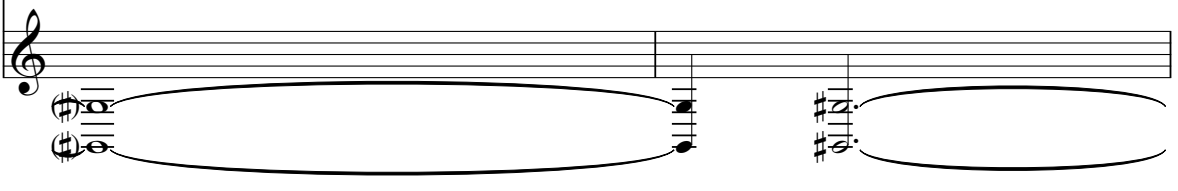
Solo 

==

37

Perc. 

E. Bass 

Lead 3 

Lead 5 

Pad 6 

Vla. 

Solo 

39

41

Perc.

E. Bass

Lead 5

Vla.

Solo

Perc.

E. Bass

Lead 5

Vla.

Solo

47

49

51

53

55

Perc.

E. Bass

Lead 3

Lead 5

Pad 6

Vla.

Solo

57

59

63

65

67

69

71

77

79

82

Perc. E. Bass Pad 6 Vla.

85

Perc. E. Bass Pad 6 Vla.

87

Perc. E. Bass Pad 6 Vla.

89

91

93

95

97

99

101

103

Perc. 

E. Bass 

Lead 5 

Vla. 

Solo 

Perc. 

E. Bass 

Lead 5 

Vla. 

Solo 

109

111

117

119

Perc. 

E. Bass 

Lead 5 

Vla. 

Solo 

Perc. 

E. Bass 

Lead 5 

Vla. 

Solo 

125

Perc. 

E. Bass 

Lead 5 

Vla. 

Solo 

127

Perc. 

E. Bass 

Lead 5 

Vla. 

Solo 

Perc. 

E. Bass 

Lead 5 

Vla. 

Solo 

Perc. 

E. Bass 

Lead 5 

Vla. 

Solo 

133

135

Peter Gabriel - And Through The Wire

Percussion

♩ = 120,000000

9

12

14

16

18

20

22

25

29

33

V.S.

37

40

42

44

46

48

50

53

57

61

65

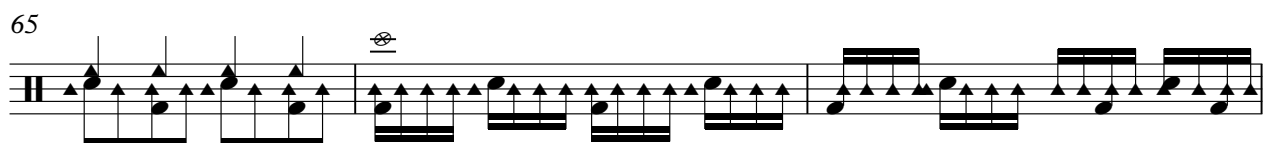

68

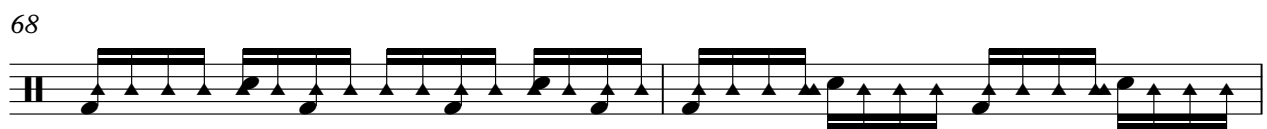

70

72

74

76

78

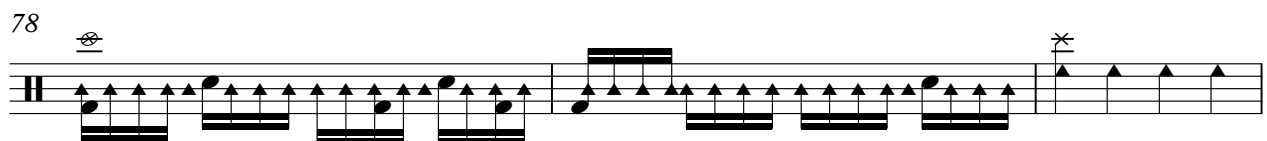

81

87

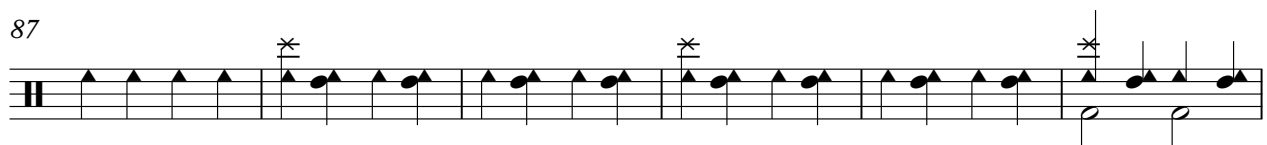

93

V.S.

98

101

103

105

107

109

111

113

115

117

119

121

123

125

127

129

131

133

135

# Peter Gabriel - And Through The Wire

Fretless Electric Bass

♩ = 120,000000

9

13

17

22

26

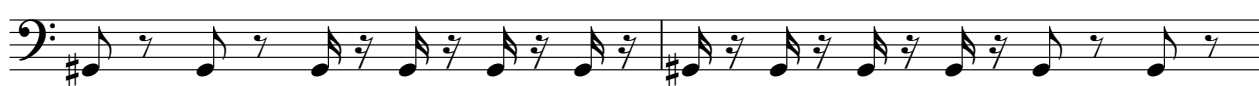

28

30

32

34

37

V.S.

73

78

85

89

92

95

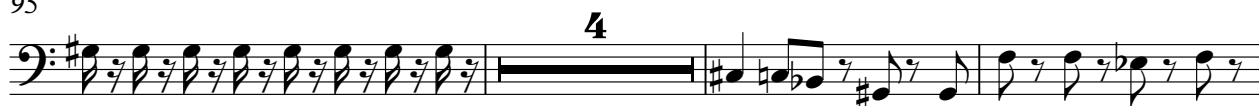

102

106

110

114

V.S.

118

122

126

130

133

Lead 3 (Calliope)

Peter Gabriel - And Through The Wire

♩ = 120,000000

**23**

28

34

**15**

54

61

65

**71**

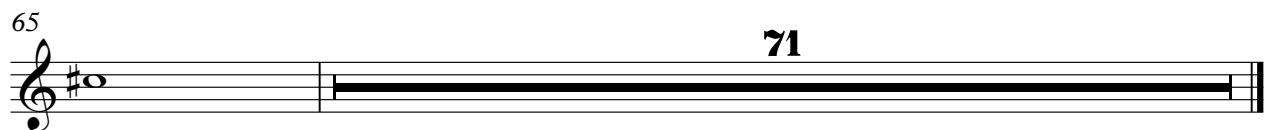

Peter Gabriel - And Through The Wire

Lead 5 (Charang)

♩ = 120,000000

9

13

17

21

14

39

43

47

53

56

Lead 5 (Charang)

110

113

116

119

122

125

128

131

134

Pad 5 (Bowed)

Peter Gabriel - And Through The Wire

♩ = 120,000000

7

Peter Gabriel - And Through The Wire

Pad 6 (Metallic)

♩ = 120,000000

24

29

35

54

60

65

82

85

88

92

V.S.

2

Pad 6 (Metallic)

94

41

62

68

74

81

87

92

96

104

110

116

Viola

3

122

128

132

Peter Gabriel - And Through The Wire

Solo

♩ = 120,000000

7

12

15

18

21

27

35

40

43

V.S.

109

113

117

121

125

129

133

