

Peter Gabriel - Come Talk To Me

$\text{♩} = 100,800018$

Shanai

Bagpipes

Horn in F

Fretless Electric Bass

Percussive Organ

Lead 2 (Sawtooth)

FX 7 (Echoes)

$\text{♩} = 100,800018$

Viola

6

Bagp.

Hn.

Perc.

Perc. Organ

Lead 2

FX 7

10

Bagp.

Hn.

Perc.

J. Gtr.

E. Bass

Perc. Organ

Lead 2

FX 7

12

Bagp.

Hn.

Perc.

J. Gtr.

E. Bass

Perc. Organ

Lead 2

FX 7

14

Bagp.

Hn.

Perc.

J. Gtr.

E. Bass

Perc. Organ

Lead 2

FX 7

16

Bagp.

Hn.

Perc.

J. Gtr.

E. Bass

Perc. Organ

Lead 2

FX 7

18

Bagp.

Hn.

Perc.

J. Gtr.

E. Bass

Perc. Organ

Lead 2

FX 7

20

Bagp.

Hn.

Perc.

J. Gtr.

E. Bass

Perc. Organ

Lead 2

FX 7

3

22

24

Bagp.

Hn.

Perc.

J. Gtr.

E. Bass

Perc. Organ

Lead 2

FX 7

Vla.

26

Bagp.

Hn.

Perc.

J. Gtr.

E. Bass

Perc. Organ

Lead 2

FX 7

Vla.

- **Bagp.**: Two staves of music, each featuring a series of vertical lines representing bagpipe drones.
- **Perc. Organ**: A grand staff (treble and bass clefs) that is completely silent in these measures, indicated by empty staves.

28

Bagp.

Hn.

Perc.

J. Gtr.

E. Bass

Perc. Organ

Lead 2

FX 7

Vla.

3

30

Bagp.

Hn.

Perc.

J. Gtr.

E. Bass

Perc. Organ

Lead 2

FX 7

Vla.

32

Bagp.

Hn.

Perc.

J. Gtr.

E. Bass

Perc. Organ

Lead 2

FX 7

Vla.

34

Bagp.

Hn.

Perc.

J. Gtr.

E. Bass

Perc. Organ

Lead 2

FX 7

Vla.

36

Bagp.

Hn.

Perc.

J. Gtr.

E. Bass

Perc. Organ

Lead 2

FX 7

Vla.

38

Bagp.

Hn.

Perc.

J. Gtr.

E. Bass

Perc. Organ

Lead 2

FX 7

Vla.

3

40

Bagp.

Hn.

Perc.

J. Gtr.

E. Bass

Perc. Organ

Lead 2

FX 7

Vla.

42

Bagp.

Hn.

Perc.

J. Gtr.

E. Bass

Perc. Organ

Lead 2

FX 7

Vla.

Detailed description of the musical score for measures 42 and 43. The score is arranged in a vertical stack of staves. The Bagp. and Hn. parts consist of vertical bar lines with stems, indicating sustained notes. The Perc. part features a complex rhythmic pattern with various note values and rests. The J. Gtr. and E. Bass parts show melodic lines with slurs and ties. The Perc. Organ part is mostly empty, with a few notes at the beginning and end of the measures. The Lead 2 part has vertical bar lines with stems. The FX 7 part includes vertical bar lines with stems and some notes. The Vla. part has a melodic line with slurs and ties.

44

Bagp.

Hn.

Perc.

J. Gtr.

E. Bass

Perc. Organ

Lead 2

FX 7

Vla.

46

Bagp.

Hn.

Perc.

J. Gtr.

E. Bass

Perc. Organ

Lead 2

FX 7

Vla.

Detailed description of the musical score for measures 46 and 47. The score is arranged in a vertical stack of staves. Measure 46 is indicated by the number '46' at the top left. The Bagp. part consists of two vertical bar lines. The Hn. part has a treble clef and contains a few notes in the first measure. The Perc. part features a complex rhythmic pattern with eighth and sixteenth notes, some marked with 'x'. The J. Gtr. part has a treble clef and a rhythmic pattern of eighth notes with slurs. The E. Bass part has a bass clef and a melodic line with slurs. The Perc. Organ part is completely silent, indicated by empty staves. The Lead 2 part has a treble clef and contains vertical bar lines. The FX 7 part has a treble clef and contains vertical bar lines and some notes. The Vla. part has a bass clef and contains a few notes with slurs.

48

Bagp.

Hn.

Perc.

J. Gtr.

E. Bass

Perc. Organ

Lead 2

FX 7

Vla.

50

Bagp.

Hn.

Perc.

J. Gtr.

E. Bass

Perc. Organ

Lead 2

FX 7

Vla.

Detailed description of the musical score for measures 50 and 51. The score is arranged in a vertical stack of staves. The Bagp. part consists of two vertical bar lines. The Hn. part features a long slur over two measures, with vertical bar lines at the end of each measure. The Perc. part shows a complex rhythmic pattern with various note values and rests. The J. Gtr. part has a rhythmic pattern with many slurs and ties. The E. Bass part has a melodic line with some accidentals. The Perc. Organ part is completely silent, indicated by empty staves. The Lead 2 part has two vertical bar lines. The FX 7 part has a few notes and rests. The Vla. part has a melodic line with some accidentals and rests.

52

Bagp.

Hn.

Perc.

J. Gtr.

E. Bass

Perc. Organ

Lead 2

FX 7

Vla.

54

Bagp.

Hn.

Perc.

J. Gtr.

E. Bass

Perc. Organ

Lead 2

FX 7

Vla.

56

Bagp.

Hn.

Perc.

J. Gtr.

E. Bass

Perc. Organ

Lead 2

FX 7

Vla.

58

Bagp.

Hn.

Perc.

J. Gtr.

E. Bass

Perc. Organ

Lead 2

FX 7

Vla.

59

Bagp.

Hn.

Perc.

J. Gtr.

E. Bass

Perc. Organ

Lead 2

FX 7

Vla.

61

Bagp.

Hn.

Perc.

J. Gtr.

E. Bass

Perc. Organ

Lead 2

FX 7

Vla.

63

Bagp.

Hn.

Perc.

J. Gtr.

E. Bass

Perc. Organ

Lead 2

FX 7

Vla.

65

Bagp.

Hn.

Perc.

J. Gtr.

E. Bass

Perc. Organ

Lead 2

FX 7

Vla.

67

Bagp.

Hn.

Perc.

J. Gtr.

E. Bass

Perc. Organ

Lead 2

FX 7

Vla.

69

Bagp.

Hn.

Perc.

J. Gtr.

E. Bass

Perc. Organ

Lead 2

FX 7

Vla.

71

Bagp.

Hn.

Perc.

J. Gtr.

E. Bass

Perc. Organ

Lead 2

FX 7

Vla.

73

Bagp.

Hn.

Perc.

J. Gtr.

E. Bass

Perc. Organ

Lead 2

FX 7

Vla.

74

Bagp.

Hn.

Perc.

J. Gtr.

E. Bass

Perc. Organ

Lead 2

FX 7

Vla.

76

Bagp.

Perc.

J. Gtr.

E. Bass

Lead 2

FX 7

78

Bagp.

Perc.

J. Gtr.

E. Bass

Perc. Organ

Lead 2

FX 7

Vla.

80

Bagp.

Perc.

J. Gtr.

E. Bass

Perc. Organ

Lead 2

FX 7

Vla.

82

Bagp.

Perc.

J. Gtr.

E. Bass

Perc. Organ

Lead 2

FX 7

Vla.

3

84

Bagp.

Perc.

J. Gtr.

E. Bass

Perc. Organ

Lead 2

FX 7

Vla.

86

Bagp.

Perc.

J. Gtr.

E. Bass

Perc. Organ

Lead 2

FX 7

Vla.

88

Bagp.

Perc.

J. Gtr.

E. Bass

Perc. Organ

Lead 2

FX 7

Vla.

90

Bagp.

Perc.

J. Gtr.

E. Bass

Perc. Organ

Lead 2

FX 7

Vla.

92

Bagp.

Perc.

J. Gtr.

E. Bass

Perc. Organ

Lead 2

FX 7

Vla.

94

Bagp.

Perc.

J. Gtr.

E. Bass

Perc. Organ

Lead 2

FX 7

Vla.

96

Bagp.

Perc.

J. Gtr.

E. Bass

Perc. Organ

Lead 2

FX 7

Vla.

98

Bagp.

Perc.

J. Gtr.

E. Bass

Perc. Organ

Lead 2

FX 7

Vla.

3

100

Bagp.

Perc.

J. Gtr.

E. Bass

Perc. Organ

Lead 2

FX 7

Vla.

Detailed description of the musical score: The score is for measures 100 and 101. Measure 100 is in D major. Measure 101 is in D minor. The Bagp. part consists of two chords: D major in measure 100 and D minor in measure 101. The Perc. part features a complex rhythmic pattern with eighth and sixteenth notes. The J. Gtr. part has a melodic line with eighth notes and slurs. The E. Bass part has a steady eighth-note bass line. The Perc. Organ part has a melodic line with slurs and a change in texture at measure 101. The Lead 2 part consists of two chords: D major in measure 100 and D minor in measure 101. The FX 7 part has a melodic line with slurs and a change in texture at measure 101. The Vla. part has a melodic line with slurs and a change in texture at measure 101.

102

Bagp.

Perc.

J. Gtr.

E. Bass

Perc. Organ

Lead 2

FX 7

Vla.

104

Bagp.

Perc.

J. Gtr.

E. Bass

Perc. Organ

Lead 2

FX 7

Vla.

106

Bagp.

Perc.

J. Gtr.

E. Bass

Perc. Organ

Lead 2

FX 7

Vla.

108

Bagp.

Perc.

J. Gtr.

E. Bass

Perc. Organ

Lead 2

FX 7

Vla.

110

Bagp.

Perc.

J. Gtr.

E. Bass

Perc. Organ

Lead 2

FX 7

Vla.

112

Bagp.

Perc.

J. Gtr.

E. Bass

Perc. Organ

Lead 2

FX 7

Vla.

Detailed description of the musical score: The score is for a multi-instrument ensemble. It begins at measure 112. The Bagp. part features a long, sustained note with a tremolo effect. The Perc. part has a rhythmic pattern of eighth notes with accents. The J. Gtr. part plays a melodic line with a consistent rhythm. The E. Bass part provides a bass line with a triplet of eighth notes. The Perc. Organ part has a complex texture with multiple voices. The Lead 2 part is mostly silent with a tremolo effect. The FX 7 part has a melodic line with a tremolo effect. The Vla. part has a melodic line with a tremolo effect.

113

Bagp.

Perc.

J. Gtr.

E. Bass

Lead 2

FX 7

Vla.

114

Bagp.

Perc.

J. Gtr.

E. Bass

Lead 2

FX 7

Vla.

115

Bagp.

Perc.

J. Gtr.

E. Bass

Lead 2

FX 7

Vla.

116

Bagp.

Perc.

J. Gtr.

E. Bass

Perc. Organ

Lead 2

FX 7

Vla.

117

Bagp.

Perc.

J. Gtr.

E. Bass

Lead 2

FX 7

Vla.

119

120

Perc.

J. Gtr.

E. Bass

Perc. Organ

Lead 2

FX 7

Vla.

121

Hn.

Perc.

J. Gtr.

E. Bass

Perc. Organ

FX 7

Vla.

3

122

Hn.

Perc.

J. Gtr.

E. Bass

Perc. Organ

FX 7

Vla.

123

Hn.

Perc.

J. Gtr.

E. Bass

Perc. Organ

FX 7

Vla.

124

Hn.

Perc.

J. Gtr.

E. Bass

Perc. Organ

FX 7

Vla.

125

Hn.

Perc.

J. Gtr.

E. Bass

Perc. Organ

FX 7

Vla.

3

126

Hn.

Perc.

J. Gtr.

E. Bass

Perc. Organ

FX 7

Vla.

127

Bagp.

Hn.

Perc.

J. Gtr.

E. Bass

Perc. Organ

Lead 2

FX 7

Vla.

129

Bagp.

Perc.

J. Gtr.

E. Bass

Perc. Organ

Lead 2

FX 7

Vla.

130

Bagp.

Perc.

J. Gtr.

E. Bass

Perc. Organ

Lead 2

FX 7

Vla.

131

133

Bagp.

Perc.

J. Gtr.

E. Bass

Perc. Organ

Lead 2

FX 7

Vla.

135

Bagp.

Perc.

J. Gtr.

E. Bass

Perc. Organ

Lead 2

FX 7

Vla.

137

Bagp.

Perc.

J. Gtr.

E. Bass

Perc. Organ

Lead 2

FX 7

Vla.

138

Bagp.

Perc.

J. Gtr.

E. Bass

Perc. Organ

Lead 2

FX 7

Vla.

139

Bagp.

Perc.

J. Gtr.

E. Bass

Perc. Organ

Lead 2

FX 7

Vla.

140

Bagp.

Perc.

J. Gtr.

E. Bass

Perc. Organ

Lead 2

FX 7

Vla.

142

Bagp.

Perc.

J. Gtr.

E. Bass

Perc. Organ

Lead 2

FX 7

Vla.

144

Bagp.

Perc.

J. Gtr.

E. Bass

Perc. Organ

Lead 2

FX 7

Vla.

146

Shan.

Bagp.

Perc.

J. Gtr.

E. Bass

Perc. Organ

Lead 2

FX 7

Vla.

147

Shan.

Bagp.

Perc.

J. Gtr.

E. Bass

Lead 2

FX 7

149

Shan.

Bagp.

Perc.

J. Gtr.

E. Bass

Lead 2

FX 7

150

Shan.

Bagp.

Perc.

J. Gtr.

E. Bass

Perc. Organ

Lead 2

FX 7

151

Shan.

Bagp.

Perc.

J. Gtr.

E. Bass

Lead 2

FX 7

153

Shan.

Bagp.

Perc.

J. Gtr.

E. Bass

Lead 2

FX 7

154

Shan.

Bagp.

Perc.

J. Gtr.

E. Bass

Perc. Organ

Lead 2

FX 7

155

Shan.

Bagp.

Perc.

J. Gtr.

E. Bass

Lead 2

FX 7

157

Shan.

Bagp.

Perc.

J. Gtr.

E. Bass

Lead 2

FX 7

158

Shan.

Bagp.

Perc.

J. Gtr.

E. Bass

Perc. Organ

Lead 2

FX 7

159

Shan.

Bagp.

Perc.

J. Gtr.

E. Bass

Lead 2

FX 7

161

Bagp.

Perc.

J. Gtr.

E. Bass

Lead 2

FX 7

162

Bagp.

Perc.

J. Gtr.

E. Bass

Perc. Organ

Lead 2

FX 7

Vla.

163

Bagp.

Perc.

J. Gtr.

E. Bass

Perc. Organ

Lead 2

FX 7

Vla.

164

Bagp.

Perc.

J. Gtr.

E. Bass

Perc. Organ

Lead 2

FX 7

Vla.

166

Bagp.

Perc.

J. Gtr.

E. Bass

Perc. Organ

Lead 2

FX 7

Vla.

168

Bagp.

Perc.

J. Gtr.

E. Bass

Perc. Organ

Lead 2

FX 7

Vla.

170

Bagp.

Perc.

J. Gtr.

E. Bass

Perc. Organ

Lead 2

FX 7

Vla.

172

Bagp.

Perc.

J. Gtr.

E. Bass

Perc. Organ

Lead 2

FX 7

Vla.

174

176

Bagp.

Perc.

J. Gtr.

E. Bass

Perc. Organ

Lead 2

FX 7

Vla.

3

178

Bagp.

Perc.

J. Gtr.

E. Bass

Perc. Organ

Lead 2

FX 7

Vla.

179

Bagp.

Perc.

J. Gtr.

E. Bass

Perc. Organ

Lead 2

FX 7

Vla.

3

♩ = 100,800018

145

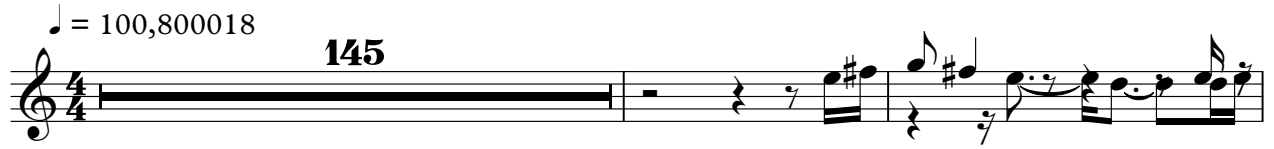

148

151

155

158

20

Bagpipes

Peter Gabriel - Come Talk To Me

♩ = 100,800018

8

13

17

23

32

41

48

Bagpipes

138

145

154

163

170

176

Horn in F

Peter Gabriel - Come Talk To Me

♩ = 100,800018

2

11

19

25

33

42

51

59

67

72

46

2

Horn in F

121

126

53

Peter Gabriel - Come Talk To Me

Percussion

♩ = 100,800018
8

11

13

15

17

19

21

23

25

27

V.S.

29

31

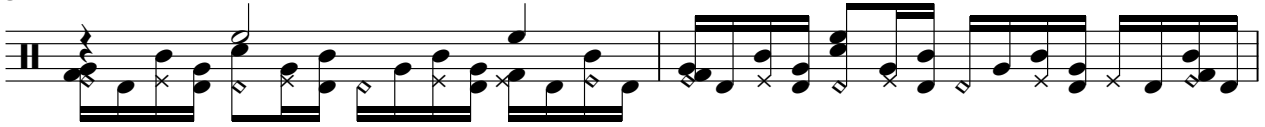

33

35

37

39

41

43

45

47

49

51

53

55

57

59

61

63

65

67

V.S.

69

71

73

75

77

79

81

83

85

87

89

91

93

95

97

99

101

103

105

107

V.S.

109

111

113

115

117

119

121

123

125

127

129

131

133

135

137

139

141

143

145

147

V.S.

149

151

153

155

157

159

161

163

165

167

169

171

173

175

177

179

♩ = 100,800018

9

12

14

16

18

20

22

24

26

28

V.S.

V.S.

170

172

174

176

178

Fretless Electric Bass

Peter Gabriel - Come Talk To Me

♩ = 100,800018

9

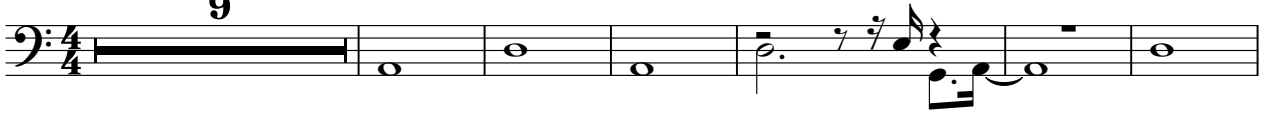

16

24

28

32

36

40

44

48

52

V.S.

56

60

64

67

70

73

76

79

83

87

91

95

99

102

105

108

111

114

117

120

V.S.

124

128

132

136

139

142

145

148

151

154

157

160

163

167

170

173

176

178

Percussive Organ

Peter Gabriel - Come Talk To Me

♩ = 100,800018

10

19

28

36

44

V.S.

Percussive Organ

52

58

62

65

69

73

Percussive Organ

80

88

95

99

103

106

V.S.

Percussive Organ

110

117

126

131

135

139

Percussive Organ

143

147

158

164

168

171

6

Percussive Organ

174

177

Peter Gabriel - Come Talk To Me

Lead 2 (Sawtooth)

♩ = 100,800018

9

17

26

35

43

52

60

69

78

V.S.

Lead 2 (Sawtooth)

Lead 2 (Sawtooth)

173

FX 7 (Echoes)

Peter Gabriel - Come Talk To Me

♩ = 100,800018

2

10

17

25

32

39

46

53

60

66

V.S.

Viola

Peter Gabriel - Come Talk To Me

♩ = 100,800018

23

27

31

36

40

44

48

52

57

62

V.S.

68

73

79

83

87

92

98

103

108

113

116

120

122

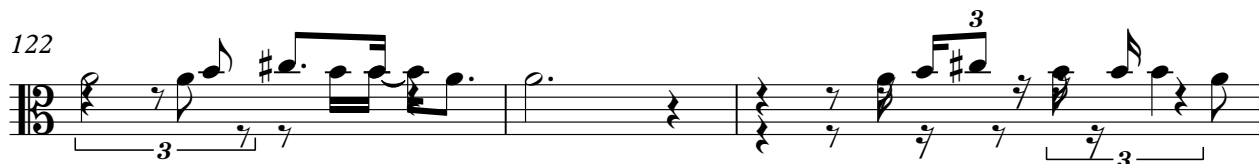

125

129

134

139

144

Viola

162

167

172

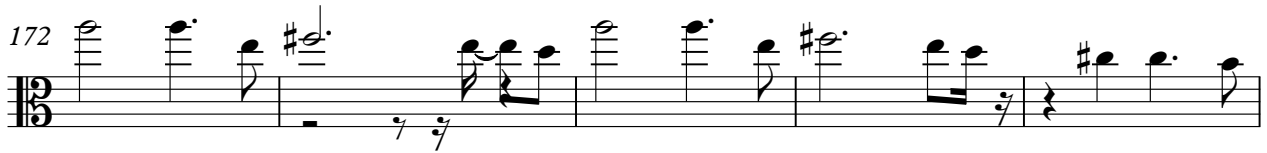

177

