

Embrace - Ashes

♩ = 250,000000

♩ = 137,999878

(c) midiscotty447

- Double Track 3 (Distortion Guitar):** Plays a distorted version of the Clean Guitar's melodic line.
- Clean Guitar:** Plays a melodic line with a long sustain over the final notes.
- Double Track 5 (Distortion Guitar):** Plays a distorted version of the second Clean Guitar's melodic line.

4

Drums

Acoustic Steel Guitar

Clean Guitar

Double Track 3 (Distortion Guitar)

Clean Guitar

Double Track 5 (Distortion Guitar)

Distortion Guitar

Bass

Piano

Drums

Acoustic Steel Guitar

Clean Guitar

Double Track 3 (Distortion Guitar)

Clean Guitar

Double Track 5 (Distortion Guitar)

Bass

Piano

6

Drums

Acoustic Steel Guitar

Clean Guitar

Double Track 3 (Distortion Guitar)

Clean Guitar

Double Track 5 (Distortion Guitar)

Bass

Piano

Drums

Acoustic Steel Guitar

Clean Guitar

Double Track 3 (Distortion Guitar)

Clean Guitar

Double Track 5 (Distortion Guitar)

Bass

Piano

Drums

Acoustic Steel Guitar

Clean Guitar

Double Track 3 (Distortion Guitar)

Clean Guitar

Double Track 5 (Distortion Guitar)

Bass

Piano

10

- Drums:** Features a steady drum pattern with 'x' marks indicating hits on the snare and cymbals.
- Acoustic Steel Guitar:** Plays a sustained chord in the lower register.
- Double Track 3 (Distortion Guitar):** Plays an identical melodic line to the Clean Guitar.
- Clean Guitar:** Plays a sustained chord in the upper register.
- Double Track 5 (Distortion Guitar):** Plays an identical sustained chord to the Clean Guitar.
- Piano:** Plays a sustained chord in the lower register.

- Double Track 3 (Distortion Guitar):** A distorted version of the Clean Guitar's melodic line.
- Clean Guitar:** A second melodic line, similar to the first but with a different rhythmic feel, possibly a lead line.
- Double Track 5 (Distortion Guitar):** A distorted version of the second Clean Guitar's melodic line.
- Warm Strings (String Ensemble 2):** A sustained chordal accompaniment, similar to the Acoustic Steel Guitar.
- Warm pad:** A sustained chordal accompaniment, similar to the Warm Strings.
- Piano:** A sustained chordal accompaniment, similar to the Warm Strings and Warm pad.

12

Drums

Acoustic Steel Guitar

Clean Guitar

Double Track 3 (Distortion Guitar)

Clean Guitar

Double Track 5 (Distortion Guitar)

Bass

Warm Strings (String Ensemble 2)

Warm pad

Piano

This musical score for page 13 features the following instruments and parts:

- Acoustic Steel Guitar:** A part with sustained chords, indicated by a long horizontal line.
- Double Track 3 (Distortion Guitar):** A distorted version of the Clean Guitar part.
- Double Track 5 (Distortion Guitar):** A distorted version of the second Clean Guitar part.
- Warm Strings (String Ensemble 2):** A part with sustained chords, indicated by a long horizontal line.
- Piano:** A part with sustained chords, indicated by a long horizontal line.

- Double Track 3 (Distortion Guitar):** Plays a distorted version of the Clean Guitar's melodic line.
- Double Track 5 (Distortion Guitar):** Plays a distorted version of the Clean Guitar's sustained chord.
- Double Track 11 (Distortion Guitar):** Plays a distorted version of the Guitar Fills phrase.

Drums

Acoustic Steel Guitar

Clean Guitar

Double Track 3 (Distortion Guitar)

Clean Guitar

Double Track 5 (Distortion Guitar)

Guitar Fills (Overdriven Guitar)

Double Track 11 (Distortion Guitar)

Bass

Warm Strings (String Ensemble 2)

Warm pad

Piano

16

- Acoustic Steel Guitar:** Plays a series of chords, primarily triads, in the upper register.
- Double Track 3 (Distortion Guitar):** Plays a distorted version of the Clean Guitar's melodic line.
- Clean Guitar:** Plays a sustained chord or two notes in the upper register.
- Double Track 5 (Distortion Guitar):** Plays a distorted version of the Clean Guitar's sustained notes.
- Guitar Fills (Overdriven Guitar):** Features a long, sustained, overdriven note.
- Double Track 11 (Distortion Guitar):** Plays a distorted version of the long, sustained note.
- Warm Strings (String Ensemble 2):** Plays a sustained, warm chord.
- Warm pad:** Plays a sustained chord with some movement in the lower register.
- Piano:** Plays a sustained chord in the lower register.

Drums

Acoustic Steel Guitar

Guitar Fills (Overdriven Guitar)

Double Track 11 (Distortion Guitar)

Bass

Melody

Warm pad

Piano

Drums

Acoustic Steel Guitar

Bass

Melody

Piano

21

Drums

Acoustic Steel Guitar

Bass

Melody

Piano

22

Drums

Acoustic Steel Guitar

Bass

Melody

Piano

23

24

25

26

- Melody:** A single melodic line with two notes: D4 and E4.

28

30

Drums

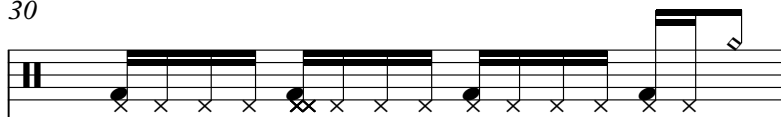

Acoustic Steel Guitar

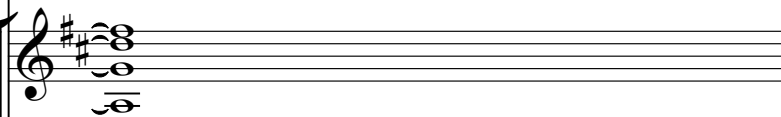

Verse guitar fills

Echo Track 15 +Reverse Cymbal

Bass

Melody

Piano

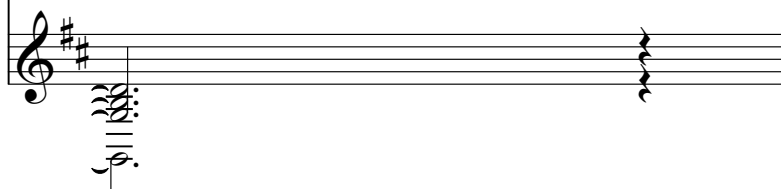

32

Drums

Acoustic Steel Guitar

Acoustic Steel Guitar notation for measures 32-35. Measure 32: Chord (F#m). Measure 33: Chord (F#m). Measure 34: Chord (F#m). Measure 35: Chord (F#m).

Verse guitar fills

Verse guitar fills notation for measures 32-35. Measure 32: Quarter notes (F#, G, A, B). Measure 33: Quarter notes (C, D, E, F#). Measure 34: Quarter notes (G, A, B, C). Measure 35: Quarter notes (D, E, F#, G).

Echo Track 15 +Reverse Cymbal

Echo Track 15 +Reverse Cymbal notation for measures 32-35. Measure 32: Quarter notes (F#, G, A, B). Measure 33: Quarter notes (C, D, E, F#). Measure 34: Quarter notes (G, A, B, C). Measure 35: Quarter notes (D, E, F#, G).

Bass

Bass notation for measures 32-35. Measure 32: Quarter notes (F#, G, A, B). Measure 33: Quarter notes (C, D, E, F#). Measure 34: Quarter notes (G, A, B, C). Measure 35: Quarter notes (D, E, F#, G).

Melody

Melody notation for measures 32-35. Measure 32: Quarter note (F#), Quarter note (G), Quarter note (A), Quarter note (B). Measure 33: Quarter note (C), Quarter note (D), Quarter note (E), Quarter note (F#). Measure 34: Quarter note (G), Quarter note (A), Quarter note (B), Quarter note (C). Measure 35: Quarter note (D), Quarter note (E), Quarter note (F#), Quarter note (G).

Piano

33

34

Drums

Acoustic Steel Guitar

Acoustic Steel Guitar notation for measures 34-37, showing a sustained chord in the treble clef.

Verse guitar fills

Verse guitar fills notation for measures 34-37, showing a melodic line in the treble clef.

Echo Track 15 +Reverse Cymbal

Echo Track 15 +Reverse Cymbal notation for measures 34-37, showing a melodic line in the treble clef.

Bass

Bass notation for measures 34-37, showing a melodic line in the bass clef.

Melody

Melody notation for measures 34-37, showing a melodic line in the treble clef.

Piano

35

Drums

Acoustic Steel Guitar

Verse guitar fills

Echo Track 15 +Reverse Cymbal

Clean Guitar

Double Track 3 (Distortion Guitar)

Clean Guitar

Double Track 5 (Distortion Guitar)

Distortion Guitar

Bass

Melody

Piano

37

Drums

Acoustic Steel Guitar

Clean Guitar

Double Track 3 (Distortion Guitar)

Clean Guitar

Double Track 5 (Distortion Guitar)

Distortion Guitar

Bass

Melody

Piano

39

Drums

Acoustic Steel Guitar

Clean Guitar

Double Track 3 (Distortion Guitar)

Clean Guitar

Double Track 5 (Distortion Guitar)

Distortion Guitar

Bass

Melody

Piano

41

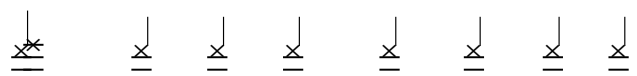

Drums

Acoustic Steel Guitar

Clean Guitar

Double Track 3 (Distortion Guitar)

Clean Guitar

Double Track 5 (Distortion Guitar)

Distortion Guitar

Bass

Melody

Piano

43

Drums

Acoustic Steel Guitar

Clean Guitar

Double Track 3 (Distortion Guitar)

Clean Guitar

Double Track 5 (Distortion Guitar)

Distortion Guitar

Bass

Melody

Piano

45

Drums

Acoustic Steel Guitar

Clean Guitar

Double Track 3 (Distortion Guitar)

Clean Guitar

Double Track 5 (Distortion Guitar)

Distortion Guitar

Bass

Melody

Piano

47

Drums

Acoustic Steel Guitar

Clean Guitar

Double Track 3 (Distortion Guitar)

Clean Guitar

Double Track 5 (Distortion Guitar)

Distortion Guitar

Bass

Melody

Piano

49

Drums

Acoustic Steel Guitar

Clean Guitar

Double Track 3 (Distortion Guitar)

Clean Guitar

Double Track 5 (Distortion Guitar)

Distortion Guitar

Bass

Warm Strings (String Ensemble 2)

Melody

Piano

51

Drums

Acoustic Steel Guitar

Clean Guitar

Double Track 3 (Distortion Guitar)

Clean Guitar

Double Track 5 (Distortion Guitar)

Distortion Guitar

Bass

Warm Strings (String Ensemble 2)

Warm pad

Piano

52 39

Drums

Acoustic Steel Guitar

Clean Guitar

Double Track 3 (Distortion Guitar)

Clean Guitar

Double Track 5 (Distortion Guitar)

Distortion Guitar

Bass

Warm Strings (String Ensemble 2)

Warm pad

Piano

53

Drums

Acoustic Steel Guitar

Clean Guitar

Double Track 3 (Distortion Guitar)

Clean Guitar

Double Track 5 (Distortion Guitar)

Distortion Guitar

Bass

Warm Strings (String Ensemble 2)

Warm pad

Piano

54 41

Drums

Acoustic Steel Guitar

Clean Guitar

Double Track 3 (Distortion Guitar)

Clean Guitar

Double Track 5 (Distortion Guitar)

Distortion Guitar

Guitar Fills (Overdriven Guitar)

Double Track 11 (Distortion Guitar)

Bass

Warm Strings (String Ensemble 2)

Warm pad

Piano

55

- Drums:** Features a complex rhythmic pattern with various note values and rests.
- Double Track 3 (Distortion Guitar):** Mirrors the Clean Guitar part with a distorted sound.
- Clean Guitar:** A second clean guitar part with a different melodic line.
- Double Track 5 (Distortion Guitar):** Mirrors the second Clean Guitar part with distortion.
- Guitar Fills (Overdriven Guitar):** Shows a few notes with a heavy, overdriven sound.
- Double Track 11 (Distortion Guitar):** A distorted guitar part with a melodic line.
- Warm Strings (String Ensemble 2):** A string ensemble part with a long, sustained note.
- Warm pad:** A pad part with a long, sustained note.
- Piano:** A piano part with a long, sustained note.

56

Drums

Acoustic Steel Guitar

Clean Guitar

Double Track 3 (Distortion Guitar)

Clean Guitar

Double Track 5 (Distortion Guitar)

Distortion Guitar

Guitar Fills (Overdriven Guitar)

Double Track 11 (Distortion Guitar)

Bass

Warm Strings (String Ensemble 2)

Warm pad

Piano

57

The musical score consists of the following tracks from top to bottom:

- Acoustic Steel Guitar:** Plays a sustained, arpeggiated chord.
- Double Track 3 (Distortion Guitar):** A double-tracked version of the Clean Guitar's melodic line.
- Clean Guitar:** Plays a sustained chord with a melodic contour.
- Double Track 5 (Distortion Guitar):** A double-tracked version of the second Clean Guitar's sustained chord.
- Distortion Guitar:** Plays a sustained, arpeggiated chord.
- Guitar Fills (Overdriven Guitar):** A track with a few initial notes followed by a long rest.
- Double Track 11 (Distortion Guitar):** A double-tracked version of the Guitar Fills track.
- Warm Strings (String Ensemble 2):** Plays a sustained chord.
- Warm pad:** Plays a sustained chord.
- Piano:** Plays a sustained, arpeggiated chord.

58 45

Drums

Acoustic Steel Guitar

Clean Guitar

Double Track 3 (Distortion Guitar)

Clean Guitar

Double Track 5 (Distortion Guitar)

Distortion Guitar

Guitar Fills (Overdriven Guitar)

Double Track 11 (Distortion Guitar)

Bass

Warm Strings (String Ensemble 2)

Warm pad

Piano

59

Drums

Acoustic Steel Guitar

Guitar Fills (Overdriven Guitar)

Double Track 11 (Distortion Guitar)

Bass

Melody

Warm pad

Piano

60

Drums

Acoustic Steel Guitar

Bass

Melody

Piano

61

62

63

Drums

Acoustic Steel Guitar

Bass

Melody

Piano

64

Drums

Acoustic Steel Guitar

Bass

Melody

Piano

65

66

- Drums:** Features a complex rhythmic pattern with various note values and rests.
- Acoustic Steel Guitar:** Shows a series of chords and melodic lines.
- Verse guitar fills:** Contains a melodic line with slurs and accents.
- Melody:** Features a melodic line with slurs and accents.
- Piano:** Shows a series of chords and melodic lines.

67

- Verse guitar fills:** Contains a few notes, including a reverse cymbal effect.
- Echo Track 15 +Reverse Cymbal:** Mirrors the verse guitar fills with an added reverse cymbal effect.
- Double Track 3 (Distortion Guitar):** Plays the same melodic line as the clean guitar but with distortion.
- Warm Strings (String Ensemble 2):** Plays a sustained, low-frequency chord.
- Melody:** Features a few notes, including a reverse cymbal effect.
- Warm pad:** Plays a sustained, low-frequency chord.
- Piano:** Plays a sustained, low-frequency chord.

68

- Drums:** Features a complex rhythmic pattern with various note values and rests.
- Acoustic Steel Guitar:** Plays a series of chords and single notes, primarily in the higher register.
- Double Track 3 (Distortion Guitar):** Provides a distorted melodic line, mirroring the clean guitar but with a different timbre.
- Piano:** Plays a series of chords and single notes, primarily in the lower register.

69

- Echo Track 15 +Reverse Cymbal:** Mirrors the verse guitar fills with a reverse cymbal effect.
- Double Track 3 (Distortion Guitar):** Plays a distorted version of the clean guitar line.
- Warm Strings (String Ensemble 2):** Plays a melodic line with a string ensemble texture.
- Melody:** Features a simple melodic line.
- Warm pad:** Provides a sustained, warm background pad.
- Piano:** Plays a sustained, low-frequency chord.

70

The musical score for track 70 consists of the following parts:

- Acoustic Steel Guitar:** Plays a sustained, arpeggiated chord throughout the section.
- Verse guitar fills:** Contains sparse, rhythmic fills in the guitar part.
- Echo Track 15 +Reverse Cymbal:** Provides an echo effect on the guitar fills, including a reverse cymbal.
- Double Track 3 (Distortion Guitar):** Plays a distorted version of the clean guitar's melodic line.
- Warm Strings (String Ensemble 2):** Adds texture with a melodic line that includes some grace notes.
- Melody:** Features a simple melodic line with a long sustain.
- Warm pad:** Provides a sustained, atmospheric background sound.
- Piano:** Plays a sustained, arpeggiated chord, similar to the acoustic steel guitar but with a different timbre.

- Acoustic Steel Guitar:** Plays a sustained chord in the key of D major.
- Warm Strings (String Ensemble 2):** A sustained chord in the key of D major.
- Warm pad:** A sustained chord in the key of D major.
- Piano:** A piano accompaniment in the key of D major, consisting of a sustained chord and a few notes.

73

1. **Drums**: Features a consistent rhythmic pattern of eighth notes with 'x' marks above them, and four asterisks (*) above the staff indicating specific drum hits.
2. **Acoustic Steel Guitar**: Shows a sustained chord with a tremolo effect, indicated by a large oval and a vertical line of notes.
3. **Verse guitar fills**: Contains a series of eighth notes with a downward slash (/) below each note, indicating a specific playing technique.
4. **Echo Track 15 +Reverse Cymbal**: Features eighth notes with a downward slash (/) below each note, similar to the verse guitar fills.
5. **Clean Guitar**: Contains a sequence of eighth notes.
6. **Double Track 3 (Distortion Guitar)**: Contains a sequence of eighth notes, mirroring the clean guitar part.
7. **Bass**: Features a simple eighth-note bass line.
8. **Warm Strings (String Ensemble 2)**: Shows a sustained chord with a long horizontal line above it.
9. **Melody**: Contains a single eighth note with a downward slash (/) below it.
10. **Warm pad**: Shows a sustained chord with a long horizontal line above it.
11. **Piano**: Shows a sustained chord with a long horizontal line above it and a vertical line of notes on the left side.

74

Drums

Acoustic Steel Guitar

Verse guitar fills

Echo Track 15 +Reverse Cymbal

Clean Guitar

Double Track 3 (Distortion Guitar)

Bass

Warm Strings (String Ensemble 2)

Melody

Warm pad

Piano

- **Acoustic Steel Guitar:** Shows a series of chords and single notes.
- **Verse guitar fills:** Contains melodic lines with some grace notes.
- **Echo Track 15 +Reverse Cymbal:** Features a melodic line with a reverse cymbal effect at the end.
- **Double Track 3 (Distortion Guitar):** Plays a similar melodic line to the clean guitar but with distortion.
- **Warm Strings (String Ensemble 2):** Shows a few notes with a breath mark.
- **Melody:** Features a melodic line with a grace note.
- **Warm pad:** Shows a few notes with a breath mark.
- **Piano:** Shows a few notes with a breath mark.

75

The musical score consists of the following tracks from top to bottom:

- Echo Track 15 +Reverse Cymbal:** Mirrors the verse guitar fills with an echo effect.
- Double Track 3 (Distortion Guitar):** A double-tracked version of the clean guitar melody.
- Double Track 5 (Distortion Guitar):** A double-tracked version of the sustained chord.
- Distortion Guitar:** Plays a distorted chord.

77

Drums

Acoustic Steel Guitar

Clean Guitar

Double Track 3 (Distortion Guitar)

Clean Guitar

Double Track 5 (Distortion Guitar)

Distortion Guitar

Bass

Melody

Piano

79

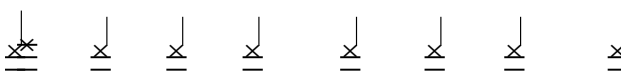

Drums

Acoustic Steel Guitar

Clean Guitar

Double Track 3 (Distortion Guitar)

Clean Guitar

Double Track 5 (Distortion Guitar)

Distortion Guitar

Bass

Melody

Piano

81

Drums

Acoustic Steel Guitar

Clean Guitar

Double Track 3 (Distortion Guitar)

Clean Guitar

Double Track 5 (Distortion Guitar)

Distortion Guitar

Bass

Melody

Piano

83

Drums

Acoustic Steel Guitar

Acoustic Steel Guitar notation showing chords in treble clef with a key signature of two sharps.

Clean Guitar

Clean Guitar notation showing a melodic line in treble clef with a key signature of two sharps.

Double Track 3 (Distortion Guitar)

Double Track 3 (Distortion Guitar) notation showing a melodic line in treble clef with a key signature of two sharps.

Clean Guitar

Clean Guitar notation showing a melodic line in treble clef with a key signature of two sharps, featuring a slur over the notes.

Double Track 5 (Distortion Guitar)

Double Track 5 (Distortion Guitar) notation showing a melodic line in treble clef with a key signature of two sharps, featuring a slur over the notes.

Distortion Guitar

Distortion Guitar notation showing chords in treble clef with a key signature of two sharps.

Bass

Bass notation showing a rhythmic line in bass clef with a key signature of two sharps.

Melody

Melody notation showing a melodic line in treble clef with a key signature of two sharps.

Piano

85

Drums

Acoustic Steel Guitar

Clean Guitar

Double Track 3 (Distortion Guitar)

Clean Guitar

Double Track 5 (Distortion Guitar)

Distortion Guitar

Bass

Melody

Piano

87

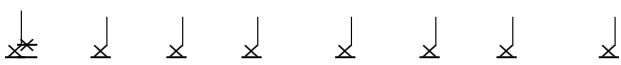

Drums

Acoustic Steel Guitar

Clean Guitar

Double Track 3 (Distortion Guitar)

Clean Guitar

Double Track 5 (Distortion Guitar)

Distortion Guitar

Bass

Melody

Piano

89

Drums

Acoustic Steel Guitar

Clean Guitar

Double Track 3 (Distortion Guitar)

Clean Guitar

Double Track 5 (Distortion Guitar)

Distortion Guitar

Bass

Melody

Piano

91

Drums

Acoustic Steel Guitar

Clean Guitar

Double Track 3 (Distortion Guitar)

Clean Guitar

Double Track 5 (Distortion Guitar)

Distortion Guitar

Bass

Melody

Piano

93

Drums

Acoustic Steel Guitar

Clean Guitar

Double Track 3 (Distortion Guitar)

Clean Guitar

Double Track 5 (Distortion Guitar)

Distortion Guitar

Bass

Melody

Piano

95

Drums

Acoustic Steel Guitar

Echo Track 15 +Reverse Cymbal

Clean Guitar

Double Track 3 (Distortion Guitar)

Clean Guitar

Double Track 5 (Distortion Guitar)

Distortion Guitar

Bass

A bass staff in bass clef with a key signature of two sharps. It contains a steady eighth-note bass line.

Melody

Piano

100

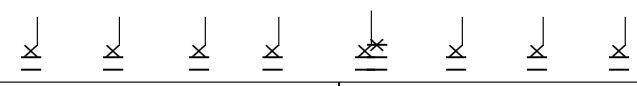

Drums

Acoustic Steel Guitar

Clean Guitar

Double Track 3 (Distortion Guitar)

Clean Guitar

Double Track 5 (Distortion Guitar)

Distortion Guitar

Bass

Melody

Piano

102

104

106

Drums

Acoustic Steel Guitar

Clean Guitar

Double Track 3 (Distortion Guitar)

Clean Guitar

Double Track 5 (Distortion Guitar)

Distortion Guitar

Bass

Melody

Piano

108

110

Drums

Acoustic Steel Guitar

Clean Guitar

Double Track 3 (Distortion Guitar)

Clean Guitar

Double Track 5 (Distortion Guitar)

Distortion Guitar

Bass

Melody

Piano

112

Drums

Acoustic Steel Guitar

Clean Guitar

Double Track 3 (Distortion Guitar)

Clean Guitar

Double Track 5 (Distortion Guitar)

Distortion Guitar

Bass

Melody

Piano

113

Drums

Acoustic Steel Guitar

Clean Guitar

Double Track 3 (Distortion Guitar)

Clean Guitar

Double Track 5 (Distortion Guitar)

Distortion Guitar

Bass

Melody

Piano

115

117

Drums

Acoustic Steel Guitar

Clean Guitar

Double Track 3 (Distortion Guitar)

Clean Guitar

Double Track 5 (Distortion Guitar)

Distortion Guitar

Bass

Melody

Piano

119

120

Drums

Clean Guitar

Double Track 3 (Distortion Guitar)

Bass

Melody

Warm pad

Piano

122

Drums

Clean Guitar

Double Track 3 (Distortion Guitar)

Bass

Warm pad

Piano

124

Drums

Clean Guitar

Double Track 3 (Distortion Guitar)

Bass

Warm pad

Piano

126

Drums

Clean Guitar

Double Track 3 (Distortion Guitar)

Bass

Warm pad

Piano

128

130

Drums

Clean Guitar

Double Track 3 (Distortion Guitar)

Bass

Warm Strings (String Ensemble 2)

Melody

Warm pad

Piano

132

134

Drums

Clean Guitar

Double Track 3 (Distortion Guitar)

Bass

Warm Strings (String Ensemble 2)

Melody

Warm pad

Piano

136

1. **Drums**: Features a drum set with a snare drum, hi-hat, and kick drum. The first measure shows a snare on the second beat, a hi-hat on the first and third beats, and a kick on the first and third beats. The second measure shows a snare on the first beat, a hi-hat on the first and third beats, and a kick on the first and third beats.
2. **Clean Guitar**: Plays a melodic line in the treble clef, consisting of eighth and quarter notes.
3. **Double Track 3 (Distortion Guitar)**: Plays a distorted version of the same melodic line as the Clean Guitar.
4. **Bass**: Plays a bass line in the bass clef, consisting of quarter and eighth notes.
5. **Warm Strings (String Ensemble 2)**: Plays a melodic line in the treble clef, consisting of quarter and eighth notes.
6. **Melody**: A single melodic line in the treble clef, consisting of a few notes.
7. **Warm pad**: A sustained chord in the treble clef, consisting of several notes.
8. **Piano**: A sustained chord in the bass clef, consisting of several notes.

138

Drums

Clean Guitar

Double Track 3 (Distortion Guitar)

Bass

Warm Strings (String Ensemble 2)

Melody

Warm pad

Piano

140

142

Drums

Clean Guitar

Double Track 3 (Distortion Guitar)

Bass

Warm Strings (String Ensemble 2)

Melody

Warm pad

Piano

144

Drums

Clean Guitar

Double Track 3 (Distortion Guitar)

Bass

Warm Strings (String Ensemble 2)

Melody

Warm pad

Piano

146

Warm Strings (String Ensemble 2)

Melody

Warm pad

Piano

148

Double Track 3 (Distortion Guitar)

Warm Strings (String Ensemble 2)

Melody

Warm pad

Piano

150

Double Track 3 (Distortion Guitar)

Warm Strings (String Ensemble 2)

Melody

Warm pad

Piano

Embrace - Ashes

Drums

♩ = 250,000000 ♩ = 137,999878

(c) midiscotty447

V.S.

2

Drums

22

24

26

28

30

32

35

41

47

51

Drums

3

V.S.

Drums

Drums

126

131

136

141

144

Acoustic Steel Guitar

Embrace - Ashes

♩ = 250,000000 = 137,999878

10

19

28

37

45

53

62

70

79

(c) midiscotty447

V.S.

88

97

106

115

Embrace - Ashes

Verse guitar fills

$\text{♩} = 250,000000$ $\text{♩} = 137,999878$

22

27

31

35

29

67

72

75

78

(c) midiscotty447

Echo Track 15 +Reverse Cymbal Embrace - Ashes

♩ = 250,000000 ♩ = 137,999878

22

27

31

34 29

66

70

73

75 20 2

98 55

♩ = 250,000000 ♩ = 137,999878

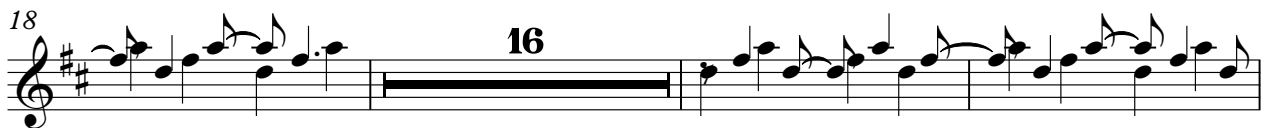

57 8

68

72

76

80

84

88

92

96 2

101

105

109

113

117

121

125

129

133

137

141

4

Clean Guitar

143

9

Embrace - Ashes
Double Track 3 (Distortion Guitar)

♩ = 250,000000 ♩ = 137,999878

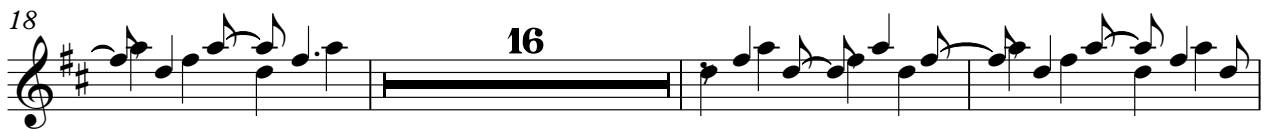
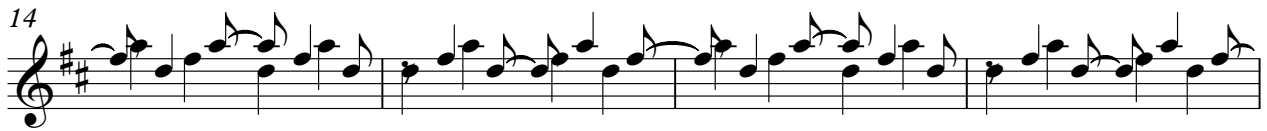
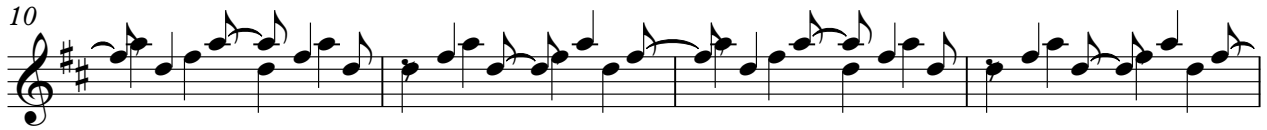

Double Track 3 (Distortion Guitar)

57 8

68

72

76

80

84

88

92

96 2

101

105

109

113

117

121

125

129

133

137

141

4

Double Track 3 (Distortion Guitar)

144

4

♩ = 250,000,000,999878

8

15

16

35

41

47

53

57

16

75

81

87

93

99

105

111

116

35

Double Track 5 (Distortion Guitar) Embrace - Ashes

♩ = 250,000,000,999878

8

15 16

35

41

47

53

57 16

(c) midiscotty447

Double Track 5 (Distortion Guitar)

75

81

87

93

100

107

113

117

Distortion Guitar

Embrace - Ashes

$\text{♩} = 250,000000 = 137,999878$

30

37

46

55

64

77

86

95

104

113

118

34

(c) midiscotty447

Guitar Fills (Overdriven Guitar) Embrace - Ashes

♩ = 250,000000 ♩ = 137,999878

12

19

35

56

95

(c) midiscotty447

Double Track 11 (Distortion Guitar) Embrace - Ashes

♩ = 250,000000 ♩ = 137,999878

12

18

34

56

94

(c) midiscotty447

Bass

Embrace - Ashes

♩ = 250,000000 = 137,999878

6

10

14

18

22

26

30

34

38

42

46

50

54

58

62

66

70

74

78

82

86

90

94

99

103

107

111

115

119

V.S.

Warm Strings (String Ensemble 2) Embrace - Ashes

$\text{♩} = 250,000000$ $\text{♩} = 137,999878$

8

16 31

53 8

68

75 53

131

137

143

148

(c) midiscotty447

Embrace - Ashes

Melody

♩ = 250,000000 ♩ = 137,999878

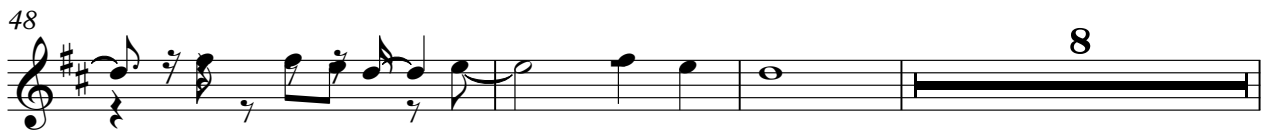
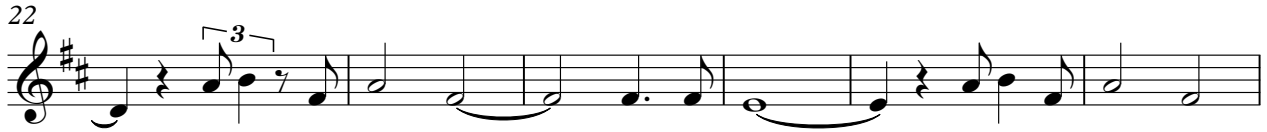

(c) midiscotty447

59

64

69

75

80

85

90

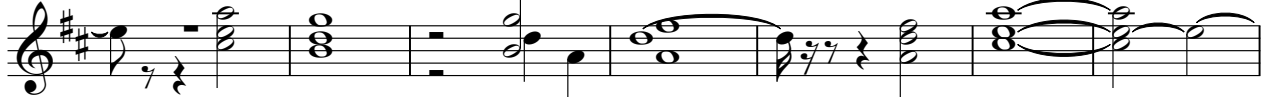

97

102

107

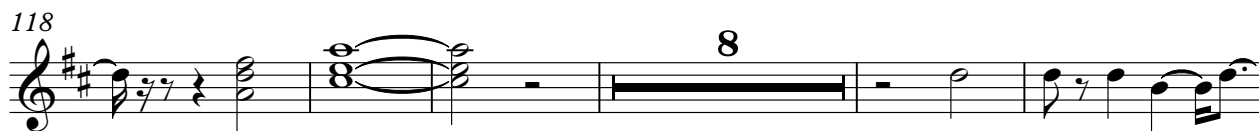

Warm pad

Embrace - Ashes

♩ = 250,000000 ♩ = 137,999878

9

15 32

51

57 8

72 46

124

133

142

148

(c) midiscote 447

Piano

Embrace - Ashes

♩ = 250,000000 = 137,999878

(c) midiseot447

V.S.

- Measures 97-104: A return to a melodic style with slurs and ties.