

Evanescence - Call me when you're sober

♩ = 93,000038

Vocals

Piano

5

Vocals

Piano

8

Vocals

Drums

Guitar 2

Guitar

Bass

Piano

2

11

Drums

Guitar 2

Guitar 2

Guitar

Bass

13

Vocals

Drums

Guitar 2

Guitar 2

Guitar

Bass

16

Vocals

Drums

Guitar 2

Guitar

Bass

19

Vocals

Drums

Guitar 2

Guitar 2

Guitar

Bass

22

Vocals

Drums

Guitar 2

Guitar 2

Guitar

Bass

Piano

24

Vocals

Drums

Guitar 2

Guitar

Bass

Piano

26

Vocals

Drums

Guitar 2

Guitar

Bass

Piano

29

Vocals

Drums

Guitar 2

Guitar

Bass

Piano

32

Vocals

Drums

Guitar 2

Guitar 2

Guitar

Bass

Piano

32

Vocals

Drums

Guitar 2

Guitar 2

Guitar

Bass

Piano

35

Vocals

Drums

Guitar 2

Guitar 2

Guitar

Bass

35

Vocals

Drums

Guitar 2

Guitar 2

Guitar

Bass

38

Vocals

Drums

Guitar 2

Guitar 2

T	2	0	2	0	2
A	3	2	3	2	3
B	7	5	7	5	7

Guitar

T	2	0	2	0	2
A	3	2	3	2	3
B	7	5	7	5	7

Bass

41

Vocals

Drums

Guitar 2

Guitar 2

T	2	0	2	0
A	3	2	3	2
B	7	5	7	5

Guitar

T	2	0	2	0
A	3	2	3	2
B	7	5	7	5

Bass

43

Vocals

Drums

Guitar 2

Guitar 2

Guitar

Bass

Piano

45

Vocals

Drums

Guitar 2

Guitar

Bass

Piano

47

Vocals

Drums

Guitar 2

Guitar

Bass

Piano

50

Vocals

Drums

Guitar 2

Guitar

Bass

Piano

53

Vocals

Drums

Guitar 2

Guitar

Bass

Piano

55

Vocals

Drums

Guitar 2

Guitar

Organ

Piano

58

Vocals

Drums

Organ

61

Vocals

Drums

Organ

64

Vocals

Drums

Guitar 2

Guitar

Bass

Organ

Piano

67

Vocals

Drums

Guitar 2

Guitar

Bass

Piano

70

Vocals

Drums

Guitar 2

Guitar

Bass

Piano

73

Vocals: Treble clef, key signature of one flat, melody with eighth and quarter notes.

Drums: Drum set notation with snare, hi-hat, and bass drum.

Guitar 2: Tablature with strings T, A, B and fret numbers 2, 4, 4, 2.

Guitar: Tablature with strings T, A, B and fret numbers 2, 4, 4, 2.

Bass: Bass clef, melody with eighth and quarter notes.

76

Vocals: Treble clef, key signature of one flat, melody with eighth and quarter notes.

Drums: Drum set notation with snare, hi-hat, and bass drum.

Guitar 2: Tablature with strings T, A, B and fret numbers 0, 4, 3, 3.

Guitar: Tablature with strings T, A, B and fret numbers 0, 4, 3, 5.

Bass: Bass clef, melody with eighth and quarter notes.

79

Vocals

Drums

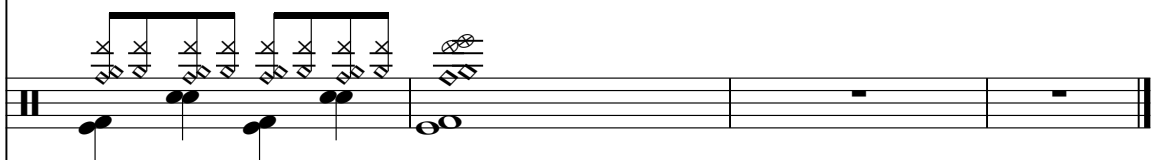

Guitar 2

T	4	0
A	3	1
B	5	0
	6	3
	6	

Guitar

T	4	0
A	3	1
B	5	0
	6	3
	6	

Bass

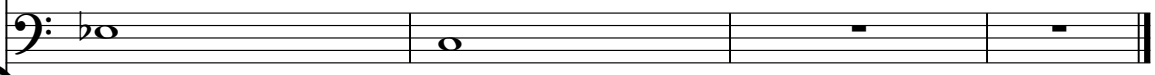

Piano

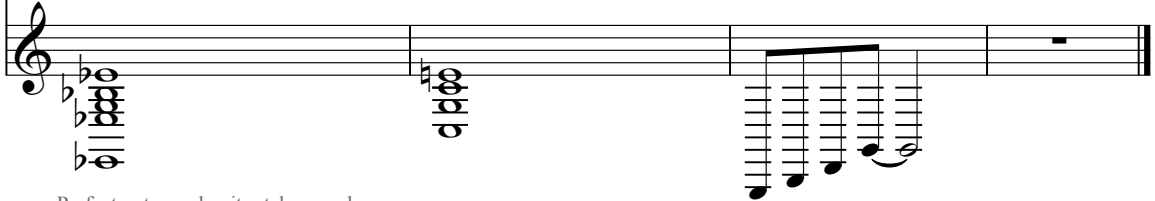

Evanescence - Call me when you're sober

Drums

♩ = 93,000038

9

13

16

19

22

25

28

31

35

38

V.S.

2

Drums

41

44

47

50

54

2

59

62

65

68

71

74 Drums 3

77

79 2

Guitar 2

Evanescence - Call me when you're sober

♩ = 93,000038

10

14

4

21

11

35

4

42

39

Evanescence - Call me when you're sober

Guitar 2

♩ = 93,000038

9

E T A B	E T A B	E T A B
-----	-----	-----
0	2 2 2	0
2	3 3 3	2
5	7 7 7	5

13

T A B	T A B	T A B
2 2 2	0	2 2 2
3 3 3	2	3 3 3
7 7 7	5	7 7 7

17

T A B	T A B	T A B
2	0	2
3	2	3
7	5	7

22

T A B	T A B	T A B
2	0	3
3	2	4
7	5	0

29

T A B	T A B	T A B
3	4	3
3	3	3
7	6	3

36

T A B	T A B	T A B
2	0	2
3	2	3
7	5	7

41

T A B	T A B	T A B
2	0	2
3	2	3
7	5	7

46

T A B	T A B	T A B
3	0	3
4	1	4
0	0	0

52

10

T A B	T A B	T A B
3	0	3
3	1	3
7	3	7

2 66

Guitar 2

	5	5	3	3	2	3	5	2	0	3	2
T	5	7	5	5	4	5	5	3	0	5	4
A	2	7	4	6	4	4	2	2	0	6	4
B	0	0	5	3	4	2	0	0		3	4
		5	0		2		0	5	0		2

74

	3	0	0	4	3	0	2
T	5	1	0	3	3	1	
A	4	0	0	3	0	0	
B	2	3		5	6	3	
	0	3	0	6	3	6	

Evanescence - Call me when you're sober

Guitar

♩ = 93,000038

9

13

E											
B											
G											
D											
A											
E											
A											
B											
A											
E											
A											

17

T											
A											
B											
A											
E											
A											
B											
A											
E											
A											

22

T											
A											
B											
A											
E											
A											
B											
A											
E											
A											

31

T											
A											
B											
A											
E											
A											
B											
A											
E											
A											

37

T											
A											
B											
A											
E											
A											
B											
A											
E											
A											

42

T											
A											
B											
A											
E											
A											
B											
A											
E											
A											

50

T											
A											
B											
A											
E											
A											
B											
A											
E											
A											

10

67

T											
A											
B											
A											
E											
A											
B											
A											
E											
A											

74

T											
A											
B											
A											
E											
A											
B											
A											
E											
A											

2

T											
A											
B											
A											
E											
A											
B											
A											
E											
A											

Evanescence - Call me when you're sober

Bass

♩ = 93,000038

9

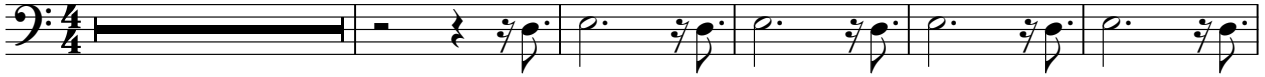

15

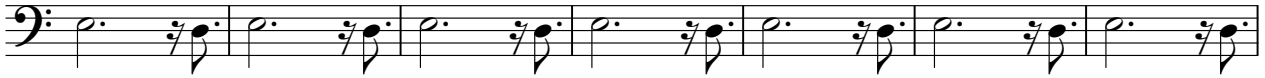

22

30

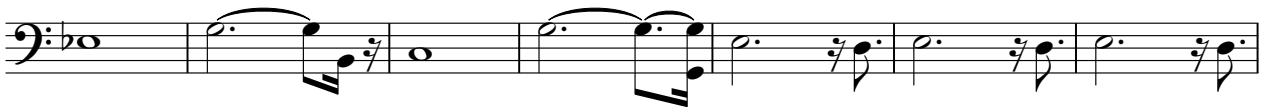

37

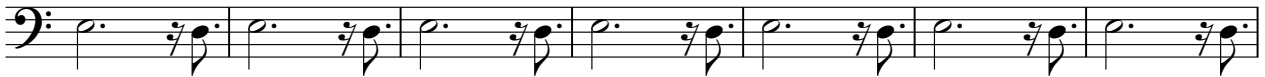

44

52

11

68

75

2

Organ

Evanescence - Call me when you're sober

♩ = 93,000038

61

Evanescence - Call me when you're sober

Piano

♩ = 93,000038

8 12

23 9

31 45

53 10

55 69

76