

Asia - Only Time Will Tell

♩ = 121,000191

Palmer2  
Palmer  
Howe1  
Howe2  
Wetton  
Add. Vocals  
Downes2  
Downes3(sub)  
Downes3  
Melody(Wetton)  
Melody(sub)  
Downes1

♩ = 121,000191

6

Palmer  
Howe2  
Wetton  
Downes3(sub)  
Downes3

10

Palmer  
Howe1  
Howe2  
Wetton  
Downes3(sub)  
Downes3

14

$\text{♩} = 109,000145$

Palmer  
Howe1  
Howe2  
Wetton  
Downes3(sub)  
Downes3

$\text{♩} = 109,000145$

16  $\text{♩} = 121,000191$

Palmer

6 6 6 6

Howe1

Howe2

Wetton

Downes2

Downes3(sub)

Downes3  $\text{♩} = 121,000191$

Melody(Wetton)

Melody(sub)

19

Palmer

Downes2

Melody(Wetton)

Melody(sub)

23

Palmer

Downes2

Melody(Wetton)

Melody(sub)

27

Palmer

Howe1

Howe2

Wetton

Downes2

Melody(Wetton)

Melody(sub)

Downes1

30

Palmer

Howe1

Wetton

Melody(Wetton)

Melody(sub)

Downes1

33

Palmer

Howe1

Wetton

Melody(Wetton)

Melody(sub)

Downes1

36

Palmer  
Howel  
Wetton  
Melody(Wetton)  
Melody(sub)  
Downes1

39

Palmer2  
Palmer  
Wetton  
Add. Vocals  
Downes3  
Melody(Wetton)  
Melody(sub)  
Downes1

41

Palmer2  
Palmer  
Howe1  
Howe2  
Wetton  
Add. Vocals  
Downes3  
Melody(Wetton)  
Melody(sub)

44

Palmer2  
Palmer  
Howe1  
Howe2  
Wetton  
Add. Vocals  
Downes3  
Melody(Wetton)  
Melody(sub)

47 7

Palmer

Howe1

Howe2

Wetton

Add. Vocals

Downes3(sub)

Downes3

Melody(Wetton)

Melody(sub)

51

$\text{♩} = 113,000099$   $\text{♩} = 121,000191$

Palmer

Howe1

Howe2

Wetton

Downes3(sub)

Downes3

$\text{♩} = 113,000099$   $\text{♩} = 121,000191$

55

Palmer

Howe1

Howe2

Wetton

Add. Vocals

Downes2

Downes3(sub)

Downes3

Melody(Wetton)

Melody(sub)

Downes1

58

Palmer

Howe1

Wetton

Add. Vocals

Downes2

Melody(Wetton)

Melody(sub)

Downes1

61

Palmer  
Howel  
Wetton  
Add. Vocals  
Downes2  
Melody(Wetton)  
Melody(sub)  
Downes1

64

Palmer  
Howel  
Wetton  
Melody(Wetton)  
Melody(sub)  
Downes1

67

Palmer

Howe2

Wetton

Downes3(sub)

Downes3

Melody(Wetton)

Melody(sub)

Downes1

71

Palmer

Howe1

Howe2

Wetton

Downes3(sub)

Downes3

75

Palmer2

Palmer

Howe1

Howe2

Wetton

Add. Vocals

Downes3(sub)

Downes3

Melody(Wetton)

Melody(sub)

78

Palmer2

Palmer

Howe1

Howe2

Wetton

Add. Vocals

Downes3

Melody(Wetton)

Melody(sub)

80

Palmer2  
Palmer  
Howe1  
Howe2  
Wetton  
Add. Vocals  
Downes3  
Melody(Wetton)  
Melody(sub)

84

♩ = 117,000114

Palmer  
Howe1  
Howe2  
Wetton  
Add. Vocals  
Downes3(sub)  
Downes3  
Melody(Wetton)  
Melody(sub)  
Downes1

90  $\text{♩} = 121,000191$

Palmer2  $\text{6}$   $\text{6}$   $\text{6}$   $\text{6}$

Palmer

Howel

Wetton

Downes3(sub)

Downes3  $\text{♩} = 121,000191$

Downes1

92  $\text{♩} = 117,000114$

Palmer2

Palmer

Howel

Wetton

Downes2

Downes3(sub)

Downes3  $\text{♩} = 117,000114$

Melody(Wetton)

Melody(sub)

95

Palmer

Howe1

Wetton

Downes2

Downes3(sub)

Downes3

Melody(Wetton)

Melody(sub)

Downes1

99

$\text{♩} = 121,000191$

Palmer

Howe1

Wetton

Downes2

Downes3(sub)

Downes3

Melody(Wetton)

Melody(sub)

Downes1

102

Palmer  
Wetton  
Add. Vocals  
Downes2  
Melody(Wetton)  
Melody(sub)  
Downes1

105

Palmer  
Howel  
Wetton  
Add. Vocals  
Downes2  
Melody(Wetton)  
Melody(sub)  
Downes1

108

Palmer  
Howel  
Wetton  
Add. Vocals  
Downes2  
Melody(Wetton)  
Melody(sub)  
Downes1

111

Palmer  
Howel  
Wetton  
Downes2  
Melody(Wetton)  
Melody(sub)  
Downes1

114

Palmer

Howe1

Wetton

Melody(Wetton)

Melody(sub)

Downes1

117

Palmer2

Palmer

Howe1

Howe2

Wetton

Add. Vocals

Downes3

Melody(Wetton)

Melody(sub)

Downes1

120

Palmer2

Palmer

Howe1

Howe2

Wetton

Add. Vocals

Downes3

Melody(Wetton)

Melody(sub)

122

Palmer2

Palmer

Howe1

Howe2

Wetton

Add. Vocals

Downes3

Melody(Wetton)

Melody(sub)

126  $\text{♩} = 117,000114$

Palmer

Howe1

Howe2

Wetton

Add. Vocals

Downes3(sub)

Downes3  $\text{♩} = 117,000114$

Melody(Wetton)

130  $\text{♩} = 121,000191$

Palmer

Howe1

Howe2

Wetton

Add. Vocals

Downes3(sub)

Downes3  $\text{♩} = 121,000191$

133

Palmer

Howel

Wetton

Add. Vocals

Downes2

Downes3(sub)

Melody(Wetton)

Melody(sub)

Downes1

136

Palmer

Howel

Wetton

Add. Vocals

Downes2

Melody(Wetton)

Melody(sub)

Downes1

139

Palmer  
Howe1  
Wetton  
Downes2  
Melody(Wetton)  
Melody(sub)  
Downes1

142

Palmer  
Howe1  
Howe2  
Wetton  
Melody(Wetton)  
Melody(sub)  
Downes1

145

Palmer

Howel

Wetton

Add. Vocals

Downes2

Melody(Wetton)

Melody(sub)

Downes1

148

Palmer

Howel

Wetton

Add. Vocals

Downes2

Melody(Wetton)

Melody(sub)

Downes1

151

Palmer  
Howe1  
Howe2  
Wetton  
Add. Vocals  
Downes2  
Melody(Wetton)  
Melody(sub)  
Downes1

154

Palmer  
Howe1  
Howe2  
Wetton  
Add. Vocals  
Downes2  
Melody(Wetton)  
Melody(sub)  
Downes1

Asia - Only Time Will Tell

♩ = 121,000191      ♩ = 121,000191      ♩ = 109,000145      ♩ = 121,000191

**6**      **8**      **2**      **23**

40

**6**      **6**      **6**      **6**

42

**2**      **6**      **6**      **6**      **6**

45

♩ = 113,000099      ♩ = 121,000191

**6**      **2**      **21**

75

**6**      **6**      **6**      **6**

77

**2**      **6**      **6**      **6**      **6**

80

♩ = 117,000114

**4**      **5**

90

**6**      **6**      **6**      **6**

91

♩ = 121,000191      ♩ = 117,000114      ♩ = 121,000191

**7**      **17**

2

Palmer2

117

119

122

Asia - Only Time Will Tell

♩ = 121,000191

4

9

♩ = 109,000145

14

♩ = 121,000191

16

18

20

22

24

26

29

V.S.

Palmer

31

33

35

37

39

41

44

47

50

♩ = 113,000099

53

♩ = 121,000191

56

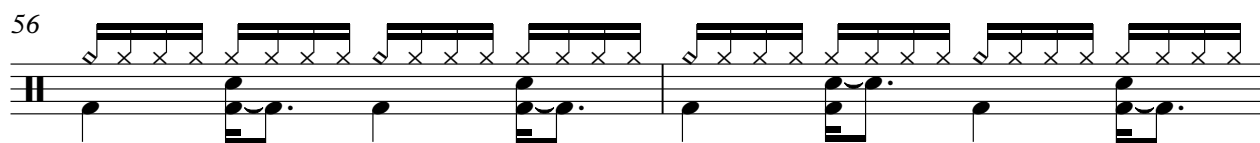

58

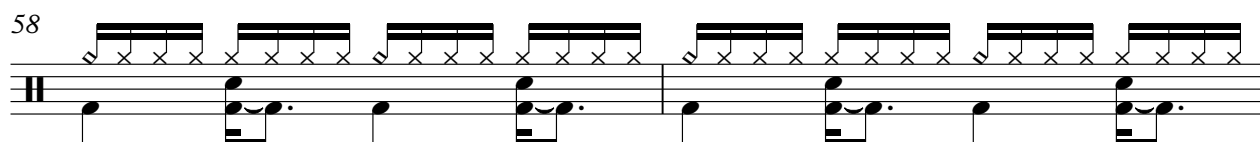

60

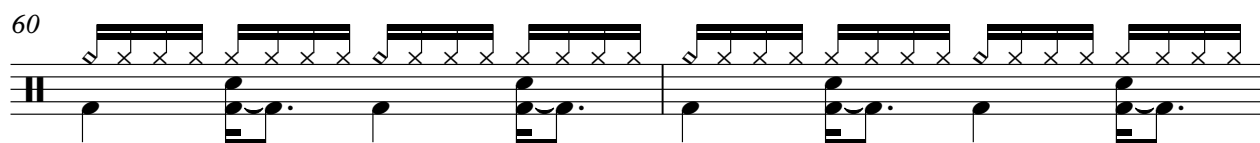

62

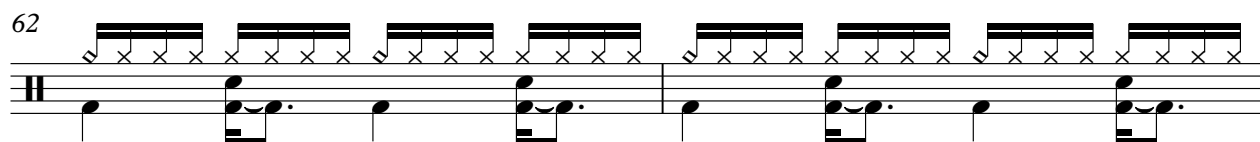

64

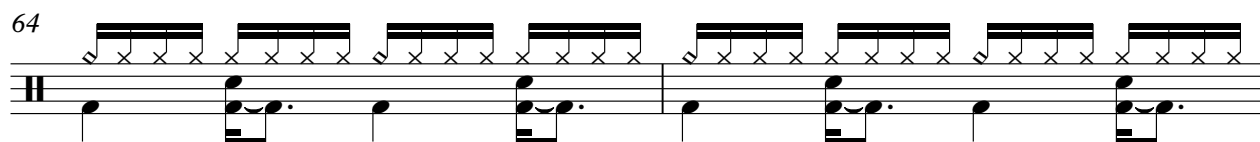

66

69

74

77

80

V.S.

♩ = 117,000114

83

87

91 ♩ = 121,000191

92 ♩ = 117,000114

94

96

98

100 ♩ = 121,000191

102

104

106

108

110

112

114

116

118

121

124

127

150

152

154

156

Asia - Only Time Will Tell

♩ = 117,000114

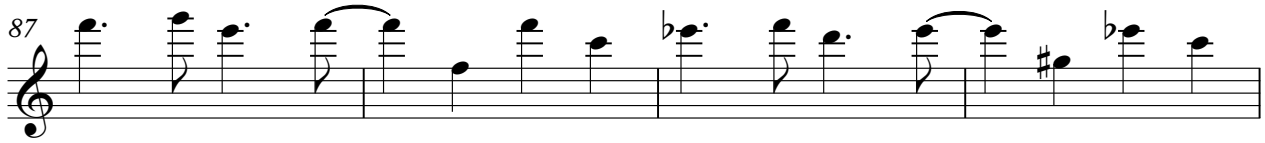

♩ = 121,000191

♩ = 117,000114

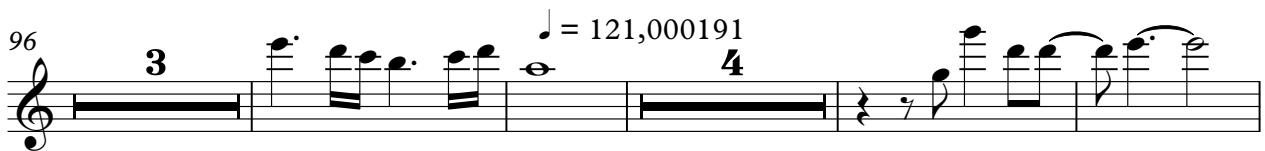

♩ = 117,000114 ♩ = 121,000191

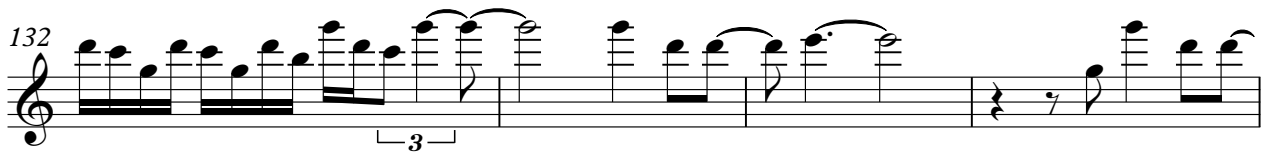
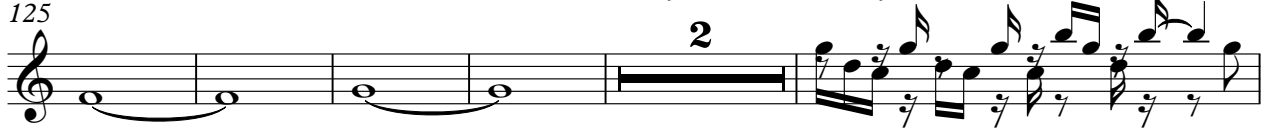

Howel

3

141

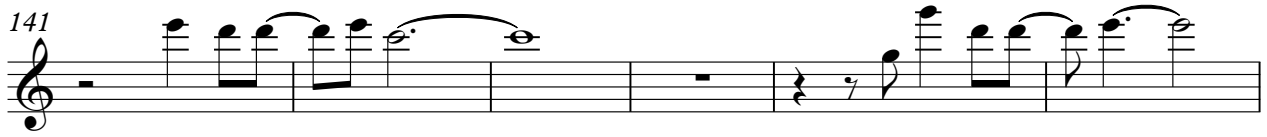

147

152

Asia - Only Time Will Tell

♩ = 121,000191

5

9

13

♩ = 109,000145    ♩ = 121,000191

10

27

12

42

46

50

♩ = 113,000099

53

♩ = 121,000191

11

67

70

74

78

82

♩ = 117,000114  
**6**

91

♩ = 121,000191    ♩ = 117,000114    ♩ = 121,000191

**2**                      **7**                      **18**

119

123

127

♩ = 117,000114                      ♩ = 121,000191

132

**11**

145

♩ = 121,000191      ♩ = 121,000191

**5**

12      ♩ = 109,000145      ♩ = 121,000191

**11**

28

32

36

40

44

48

52 ♩ = 113,000099      ♩ = 121,000191

57

61

65

70

76

80

84

♩ = 117,000114

91 ♩ = 121,000191

♩ = 117,000114

98

♩ = 121,000191

103

107

111

115

119

123

127

♩ = 117,000114

♩ = 121,000191

132

136

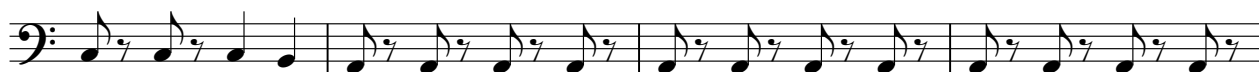

140

144

148

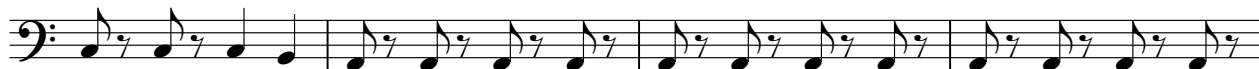

V.S.

4

Wetton

152

155

# Asia - Only Time Will Tell

Add. Vocals

♪ = 121,000191    ♪ = 121,000191    ♪ = 109,000145    ♪ = 121,000191

**6**                    **8**                    **2**                    **23**

41

46

♪ = 113,000099

**2**                    **2**

54

♪ = 121,000191

**2**

61

**13**

78

83

♪ = 117,000114    ♪ = 121,000191    ♪ = 117,000114    ♪ = 121,000191

**6**                    **2**                    **7**                    **4**

104

**2**

109

**6**

118

123

129 = 117,000114 ♩ = 121,000191

137

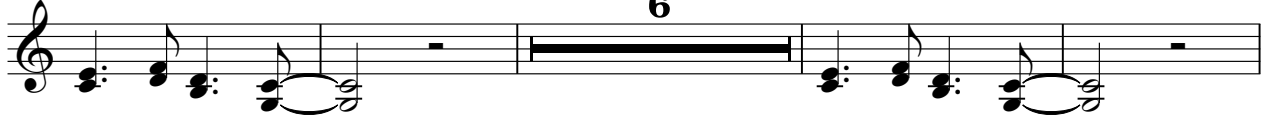

147

152

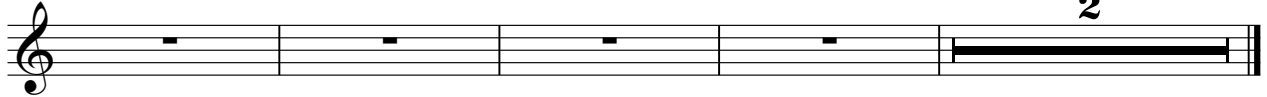

Asia - Only Time Will Tell

♩ = 121,000191    ♩ = 121,000191    ♩ = 109,000145    ♩ = 121,000191

6 8

19

25

29

♩ = 113,000099    ♩ = 121,000191

23 2

58

63

♩ = 117,000114    ♩ = 121,000191

21 6

2

# Downes2

93 ♩ = 117,000114

♩ = 121,000191

104

111

♩ = 117,000114 ♩ = 121,000191

133

139

147

151

2

2

Downes3(sub) Asia - Only Time Will Tell

♩ = 121,000191

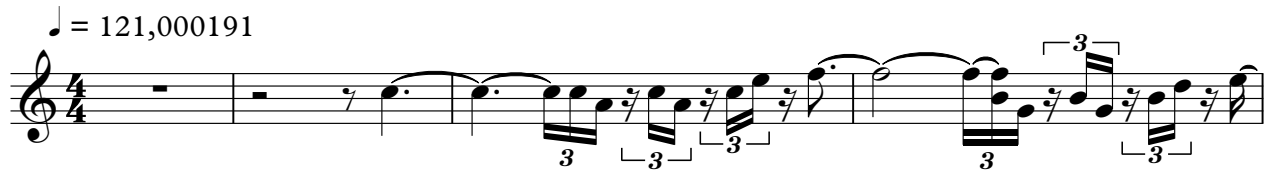

5 ♩ = 121,000191

9

13 ♩ = 109,000145 ♩ = 121,000191 **33**

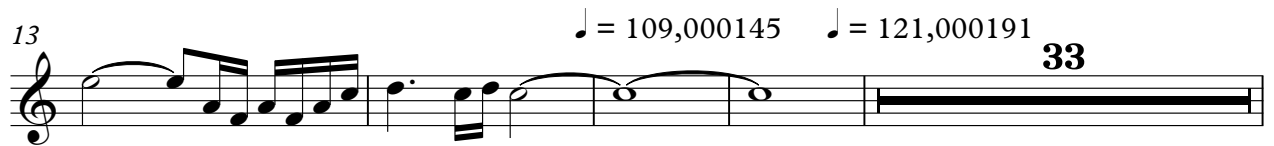

50 ♩ = 113,000099 ♩ = 121,000191 **2**

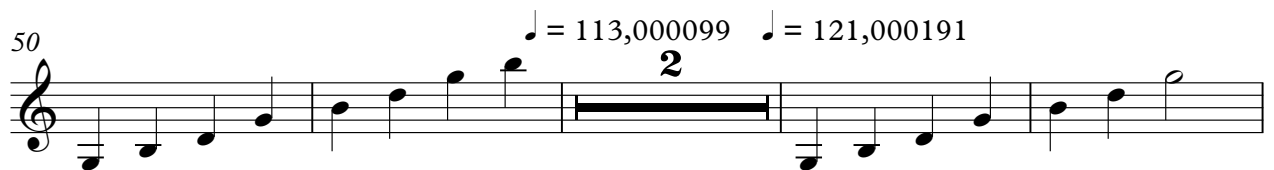

56 **12**

71

74 **9**

- Measure 1: Tempo marking  $\text{♩} = 121,000191$ .
- Measure 6: Tempo marking  $\text{♩} = 121,000191$ .
- Measure 10: Continuation of the melodic line.
- Measure 14: Tempo marking  $\text{♩} = 109,000145$  followed by  $\text{♩} = 121,000191$ . A bar line is present with the number **23** above it.
- Measure 43: Continuation of the melodic line.
- Measure 52: Tempo marking  $\text{♩} = 113,000099$  followed by  $\text{♩} = 121,000191$ . A bar line is present with the number **11** above it.
- Measure 68: Continuation of the melodic line.
- Measure 72: Continuation of the melodic line.
- Measure 77: Continuation of the melodic line.
- Measure 85: Tempo marking  $\text{♩} = 117,000114$  followed by  $\text{♩} = 121,000191$ .

2

♩ = 117,000114

Downes3

92

99

♩ = 121,000191

17

121

129

♩ = 117,000114

♩ = 121,000191

25

# Asia - Only Time Will Tell

Melody(Wetton)

2

Melody (Wetton)

75

80

85  $\downarrow = 117,000114$   $\downarrow = 121,000191$   $\downarrow = 117,000114$   
**6** **2**

96  $\downarrow = 121,000191$

101

106

111

116

122

127  $\downarrow = 117,000114$   $\downarrow = 121,000191$   
**2** **3**

# Asia - Only Time Will Tell

Melody(sub)

2

76 *Melody(sub)*

81  $\text{♩} = 117,000114$   $\text{♩} = 121,000191$   
6 2

93  $\text{♩} = 117,000114$

98  $\text{♩} = 121,000191$

103

109

114

119

124  $\text{♩} = 117,000114$   $\text{♩} = 121,000191$   
4 2 3

136

141

Melody(sub)

146

151

154

Asia - Only Time Will Tell

♩ = 121,000191    ♩ = 121,000191    ♩ = 109,000145    ♩ = 121,000191

6                      8                      2                      10

28

33

38

54

60

65

86

11

17

115,000099

117,000114

2                      2

2                      4

Downes1

♩ = 121,000191

97

104

109

114

118

135

140

145

151

154

♩ = 117,000114

♩ = 121,000191