

America - Daisey Jane

♩ = 89,999954

Std1 Kick1

ChartChai MeeSangNin (jeridu@geocities.com)

Melody 2

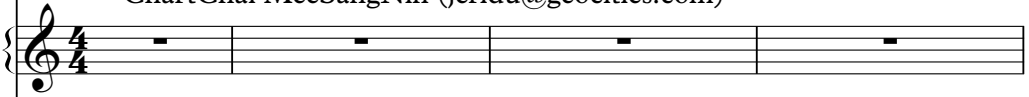

ChartChai MeeSangNin (jeridu@geocities.com)

Piano

ChartChai MeeSangNin (jeridu@geocities.com)

Acoustic Guitar

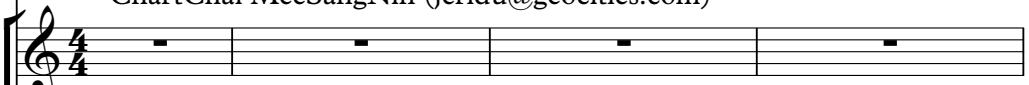

ChartChai MeeSangNin (jeridu@geocities.com)

Bass

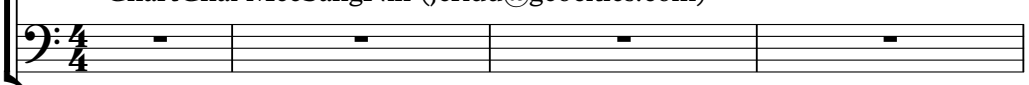

ChartChai MeeSangNin (jeridu@geocities.com)

Choir

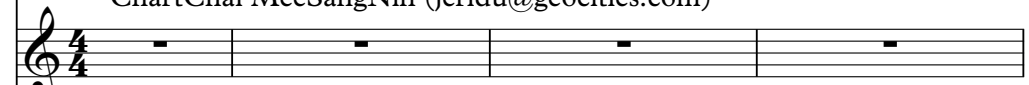

ChartChai MeeSangNin (jeridu@geocities.com)

Melody 1

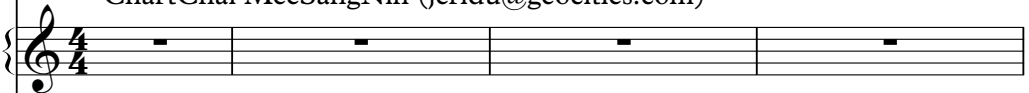

♩ = 89,999954

Strings

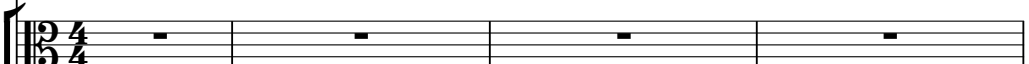

ChartChai MeeSangNin (jeridu@geocities.com)

Cello

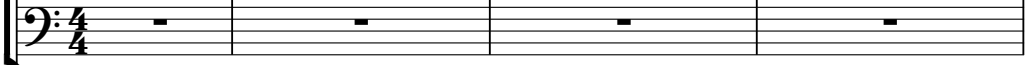

Optimised for Roland SC-88 Pro
ChartChai MeeSangNin (jeridu@geocities.com)
SysEx and Info Track

America-Daisy Jane

Sequenced by ChartChai MeeSangNin (jeridu@geocities.com).

5

Std1 Kick1

Piano

Melody 1

9

Std1 Kick1

Piano

Melody 1

12

Std1 Kick1

Open Triangle

Melody 2

Piano

Bass

Melody 1

15

Std1 Kick1

Closed Hi-Hat

Mute Hi Conga

Open Lo Conga

Melody 2

Piano

Acoustic Guitar

Bass

Melody 1

Strings

18

Std1 Kick1

Closed Hi-Hat

Mute Hi Conga

Open Lo Conga

Melody 2

Piano

Acoustic Guitar

Bass

Melody 1

Strings

20

Std1 Kick1

Closed Hi-Hat

Ride Cymbal1

Mute Hi Conga

Open Lo Conga

Melody 2

Piano

Acoustic Guitar

Bass

Melody 1

Strings

22

Std1 Snare1

Std1 Kick1

Std1 Snare2

Closed Hi-Hat

Piano

Acoustic Guitar

Bass

Choir

Melody 1

24

Std1 Snare1

Std1 Kick1

Closed Hi-Hat

Open Hi-Hat

Piano

Acoustic Guitar

Bass

Choir

Melody 1

26

Std1 Snare1

Std1 Kick1

Std1 Snare2

Closed Hi-Hat

Open Hi-Hat

Piano

Acoustic Guitar

Bass

Choir

Melody 1

28 $\text{♩} = 87,509995$ $\text{♩} = 85,010040$ $\text{♩} = 82,509956$ $\text{♩} = 79,009956$ $\text{♩} = 82,509956$ $\text{♩} = 85,010040$

Std1 Snare1

Std1 Kick1

Closed Hi-Hat

Ride Cymbal1

Piano

Acoustic Guitar

Bass

Choir

Melody 1

31 ♩ = 89,999954

Std1 Kick1

Piano

Cello

34

Std1 Kick1

Piano

Acoustic Guitar

Melody 1

Cello

37

Std1 Kick1

Piano

Acoustic Guitar

Melody 1

Cello

39

Std1 Kick1

Open Triangle

Piano

Acoustic Guitar

Bass

Melody 1

Cello

42

Std1 Kick1

Closed Hi-Hat

Open Triangle

Mute Hi Conga

Open Lo Conga

Melody 2

Piano

Acoustic Guitar

Bass

Melody 1

Strings

Cello

44

46

Std1 Kick1

Closed Hi-Hat

Mute Hi Conga

Open Lo Conga

Melody 2

Piano

Acoustic Guitar

Bass

Melody 1

Strings

Cello

48

Std1 Kick1

Closed Hi-Hat

Ride Cymbal1

Mute Hi Conga

Open Lo Conga

Melody 2

Piano

Acoustic Guitar

Bass

Melody 1

Strings

Cello

50

Std1 Snare1

Std1 Kick1

Std1 Snare2

Closed Hi-Hat

Piano

Acoustic Guitar

Bass

Choir

Melody 1

Strings

Cello

52

Std1 Snare1

Std1 Kick1

Closed Hi-Hat

Open Hi-Hat

Piano

Acoustic Guitar

Bass

Choir

Melody 1

Strings

Cello

54

Std1 Snare1

Std1 Kick1

Std1 Snare2

Closed Hi-Hat

Open Hi-Hat

Piano

Acoustic Guitar

Bass

Choir

Melody 1

Strings

Cello

56 $\text{♩} = 87,509995$ $\text{♩} = 85,010040$ $\text{♩} = 82,508056$ $\text{♩} = 80,010025$

Std1 Snare1

Std1 Kick1

Closed Hi-Hat

Ride Cymbal1

Piano

Acoustic Guitar

Bass

Choir

Melody 1

Strings

Cello

58 ♩ = 64,00000009949 ♩ = 89,999954

60

The musical score for this section consists of the following parts:

62

Std1 Snare1

Std1 Kick1

Std1 Snare2

Closed Hi-Hat

Open Hi-Hat

Piano

Acoustic Guitar

Bass

Choir

Melody 1

Strings

Cello

64 ♩ = 87,509995 ♩ = 85,010040 ♩ = 82,508056 ♩ = 80,010025

Std1 Snare1

Std1 Kick1

Closed Hi-Hat

Ride Cymbal1

Piano

Acoustic Guitar

Bass

Choir

Melody 1

Strings

Cello

66 ♩ = 64,009972 ♩ = 30,009993

Ride Cymbal1

Piano

Acoustic Guitar

Bass

Melody 1

♩ = 64,009972 ♩ = 30,009993

Strings

Cello

Std1 Snare1

America - Daisey Jane

♩ = 89,999954

2 3 5

11

11

26

♩ = 87,509995 ♩ = 85,81809956 ♩ = 82,509956 ♩ = 82,509956 ♩ = 89,999954

19

50

50

56

♩ = 87,509995 ♩ = 85,81809956 ♩ = 82,509956 ♩ = 82,509956 ♩ = 89,999954

56

61

♩ = 87,509995 ♩ = 85,81809956 ♩ = 82,509956 ♩ = 82,509956 ♩ = 30,009995

2

Sequenced by ChartChai MeeSangNin (jeridu@geocities.com).

America - Daisey Jane

Std1 Kick1

♩ = 89,999954

2

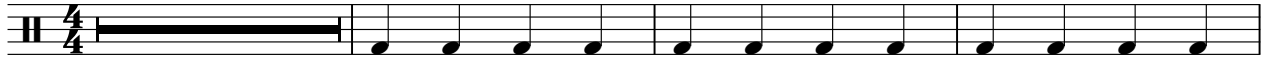

6

11

2

18

23

♩ = 87,509995 ♩ = 85,010

29 ♩ = 82,509995 ♩ = 75,009995 ♩ = 62,509995 ♩ = 49,999995

35

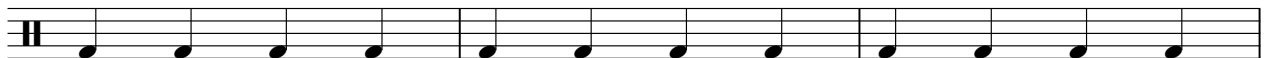

38

2

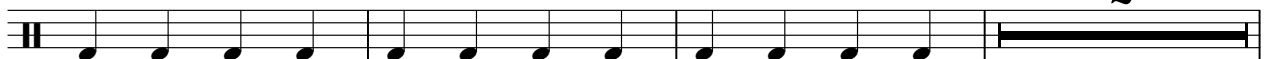

Sequenced by ChartChai MeeSangNin (jeridu@geocities.com).

2

Std1 Kick1

43

49

54

♩ = 87,509995 ♩ = 85,000000 ♩ = 64,000000 ♩ = 89,999954

60

63

♩ = 87,509995 ♩ = 85,000000 ♩ = 64,000000 ♩ = 89,999954

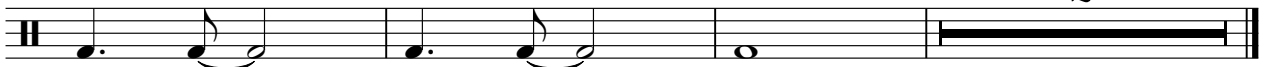

Std1 Snare2

America - Daisey Jane

♩ = 89,999954

2 **3** **5**

11

♩ = 87,509995 ♩ = 85

11 **3**

29

♩ = 82,509995 ♩ = 85,009995 ♩ = 85,009995 ♩ = 85,009995

19 **3**

55

♩ = 87,509995 ♩ = 85,009995 ♩ = 85,009995 ♩ = 85,009995 ♩ = 85,009995 ♩ = 85,009995 ♩ = 85,009995

3

62

♩ = 87,509995 ♩ = 85,009995 ♩ = 85,009995 ♩ = 85,009995 ♩ = 85,009995 ♩ = 85,009995 ♩ = 85,009995

2

Sequenced by ChartChai MeeSangNin (jeridu@geocities.com).

Closed Hi-Hat America - Daisey Jane

♩ = 89,999954

2 **3** **5**

11 **4**

20

25 ♩ = 87,509995 ♩ = 85,828000625

30 ♩ = 79,009999754 ♩ = 82,50999954 **12**

47

53 ♩ = 87,509995 ♩ = 85,828000625

58 ♩ = 64,0099992949 ♩ = 89,999954

62 ♩ = 87,509995 ♩ = 85,828000625 ♩ = 30,00999972 **2**

Detailed description of the musical notation: The score is written on a single staff with a 4/4 time signature. It consists of 62 measures. Measures 1-10 are solid black bars, with measure numbers 2, 3, and 5 above them. Measure 11 has a '4' above it. Measures 12-19 contain rhythmic notation with 'x' marks and stems, some with circled 'x' marks. Measure 20 has a long note with a slur. Measures 21-24 are solid black bars. Measures 25-29 are rhythmic notation with 'x' marks. Measure 30 has a '12' above it. Measures 31-34 are solid black bars. Measures 35-46 are rhythmic notation with 'x' marks and stems. Measure 47 has a long note with a slur. Measures 48-52 are solid black bars. Measures 53-57 are rhythmic notation with 'x' marks. Measure 58 has a long note with a slur. Measures 59-61 are solid black bars. Measure 62 is rhythmic notation with 'x' marks and stems, ending with a double bar line.

Sequenced by ChartChai MeeSangNin (jeridu@geocities.com).

Pedal Hi-Hat

America - Daisey Jane

♩ = 89,999954

2 **3** **5**

11

17 **25**

♩ = 87,509995 ♩ = 87,509995 ♩ = 87,509995 ♩ = 87,509995

56

♩ = 87,509995 ♩ = 87,509995 ♩ = 87,509995 ♩ = 87,509995 ♩ = 87,509995 ♩ = 30,0099

5 **2**

Sequenced by ChartChai MeeSangNin (jeridu@geocities.com).

Open Hi-Hat America - Daisey Jane

♪ = 89,999954

2 3 5

11

♪ = 87,509995 ♪ = 80,600016

13

30

♪ = 79,600021 ♪ = 80,000019 ♪ = 87,509995 ♪ = 80,600016

21

57

♪ = 82,500016 ♪ = 64,000029 ♪ = 89,999954

2

62

♪ = 87,509995 ♪ = 85,012500 ♪ = 64,000029 ♪ = 64,000029

2

Sequenced by ChartChai MeeSangNin (jeridu@geocities.com).

Ride Cymbal

America - Daisey Jane

♩ = 89,999954

2 3 5

11

10 6

♩ = 87,509995 ♩ = 85,010000 ♩ = 82,000000 ♩ = 58,000000

31

18 6

♩ = 89,999954 ♩ = 87,509995 ♩ = 85,010000

57

5

♩ = 82,500000 ♩ = 50,999972 ♩ = 29,999949 ♩ = 87,509995 ♩ = 85,010000 ♩ = 30,009993

Sequenced by ChartChai MeeSangNin (jeridu@geocities.com).

Open Triangle

America - Daisey Jane

♩ = 89,999954

11

♩ = 87,509995 ♩ = 89,000026

30

♩ = 79,000000 ♩ = 82,500000 ♩ = 89,999954

56

♩ = 87,509995 ♩ = 85,815000 ♩ = 89,999954 ♩ = 87,509995 ♩ = 85,815000 ♩ = 89,999972 ♩ = 30,009999

Sequenced by ChartChai MeeSangNin (jeridu@geocities.com).

Mute Hi Conga

America - Daisey Jane

♩ = 89,999954

4 2 3 5

11 4

20 7 12

♩ = 87,5099585,81304056,2592509,000074

43

49 7

♩ = 87,509995 ♩ = 85,08031099580,0100259970,009949

59 5 2

♩ = 89,999954 ♩ = 87,509995 ♩ = 85,08031099580,0100259970,009949 ♩ = 64,0099709993

Sequenced by ChartChai MeeSangNin (jeridu@geocities.com).

Open Lo Conga

America - Daisey Jane

♩ = 89,999954

4 **2** **3** **5**

11

4

19

♩ = 87,509995 ♩ = 82,009995 ♩ = 82,009995 ♩ = 82,010000

7

31

♩ = 89,999954

12

47

♩ = 87,509995 ♩ = 85,010000

7

57

♩ = 82,809996 ♩ = 80,009997 ♩ = 89,009994 ♩ = 87,509995 ♩ = 85,810000 ♩ = 80,009997 ♩ = 30,009993

5 **2**

Sequenced by ChartChai MeeSangNin (jeridu@geocities.com).

Melody 2

America - Daisey Jane

♩ = 89,999954

ChartChai MeeSangNin (jeridu@geocities.com)

11

18

28

44

48

♩ = 87,509995 ♩ = 85,010

57

♩ = 82,509996 ♩ = 85,009972 ♩ = 89,009949 ♩ = 87,509995 ♩ = 85,81009956 ♩ = 85,009972 ♩ = 30,009993

Sequenced by ChartChai MeeSangNin (jeridu@geocities.com).

America - Daisey Jane

Piano

♩ = 89,999954

ChartChai MeeSangNin (jeridu@geocities.com)

Sequenced by ChartChai MeeSangNin (jeridu@geocities.com).

V.S.

2

Piano

♩ = 87,509995 ♩ = 85,8280095625 ♩ = 84,146019125 ♩ = 82,46402875

27

33

38

42

46

50

Piano

3

53

♩ = 87,509995 ♩ = 85,825000025

58

♩ = 64,9099949 ♩ = 89,999954

62

♩ = 87,509995 ♩ = 85,825000025 ♩ = 64,0099993

America - Daisey Jane

Acoustic Guitar

♩ = 89,999954

ChartChai MeeSangNin (jeridu@geocities.com)

4/4

11

4

19

23

26

♩ = 87,509995 = 82,80096625 = 79,609995

31

♩ = 89,999954

4

41

46

50

53

♩ = 87,509995 = 85

Sequenced by ChartChai MeeSangNin (jeridu@geocities.com).

V.S.

2

Acoustic Guitar

57 ♪ = 82,809950 ♪ = 64,909972 ♪ = 89,999954

61

63

♪ = 87,509995 ♪ = 82,809950 ♪ = 64,909972 ♪ = 89,999954

America - Daisey Jane

Bass

♩ = 89,999954

ChartChai MeeSangNin (jeridu@geocities.com)

3

5

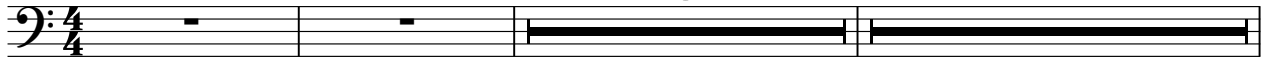

11

2

19

24

♩ = 87,509995 ♯ = 83,500005

30

♩ = 79,000000 ♯ = 80,000000

10

44

51

56

♩ = 87,509995 ♯ = 83,500005 ♯ = 64,900000 ♯ = 49 ♩ = 89,999954

61

64

♩ = 87,509995 ♩ = 85,000000 ♯ = 80,000000 ♯ = 64,900000 ♯ = 49 ♩ = 30,009993

Sequenced by ChartChai MeeSangNin (jeridu@geocities.com).

America - Daisey Jane

Choir

♩ = 89,999954

ChartChai MeeSangNin (jeridu@geocities.com)

3 5

11 12

28

♩ = 87,509995

♩ = 83,000000

♩ = 82,000000

♩ = 82,000000

20

53

♩ = 87,509995

♩ = 83,000000

♩ = 64,000000

♩ = 64,000000

60

♩ = 87,509995

♩ = 81,000000

♩ = 81,000000

♩ = 30,009997

2

Sequenced by ChartChai MeeSangNin (jeridu@geocities.com).

America - Daisey Jane

Melody 1

♩ = 89,99954

ChartChai MeeSangNin (jeridu@geocities.com)

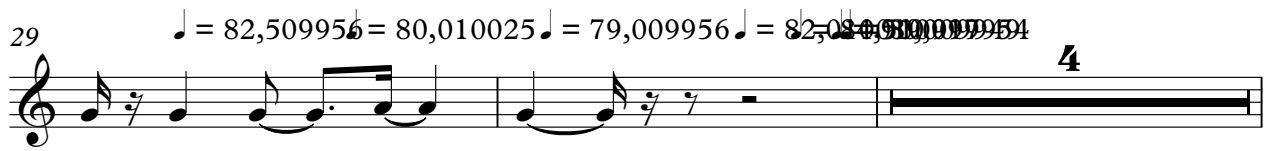

Sequenced by ChartChai MeeSangNin (jeridu@geocities.com).

35

39

43

47

52

56 ♪ = 87,509995 ♪ = 85,010040 ♪ = 82,509972 ♪ = 64,009972 ♪ = 89,999954

60

64 ♪ = 87,509995 ♪ = 85,010040 ♪ = 82,509972 ♪ = 64,009972 ♪ = 30,009993

America - Daisey Jane

Strings

♩ = 89,999954

3 5

11 4

21 7 12

♩ = 87,509995

44

48

♩ = 87,509995

53

60

♩ = 87,509995

♩ = 85,0102489,010025

♩ = 64,00907993

64

Sequenced by ChartChai MeeSangNin (jeridu@geocities.com).

Cello

America - Daisey Jane

♩ = 89,999954

ChartChai MeeSangNin (jeridu@geocities.com)

3 5

♩ = 87,509995 ♩ = 87,509995 ♩ = 87,509995 ♩ = 87,509995

11 17

33

38

44

49

55

♩ = 87,509995 ♩ = 87,509995 ♩ = 64,0099923

62

♩ = 87,509995 ♩ = 87,509995 ♩ = 64,0099923

Sequenced by ChartChai MeeSangNin (jeridu@geocities.com).

America-Daisy Jane America - Daisey Jane

Optimised for Roland SC-88 Pro
 ChartChai MeeSangNin (jeridu@geocities.com)
 SysEx and Info Track

4/4 = 89,999954

3 5

11 17 25

87,509995

56 5 2

87,509995 85,81509960 89,999954 87,509995 85,81509960 30,009992

Sequenced by ChartChai MeeSangNin (jeridu@geocities.com).