

Alanis Morissette - Hands Clean

♩ = 100,000000

2

4

J. Gtr.

Lead 3

Solo

were for ma ture ty none of this would have hap pened If were so wis e youd guard

7

Perc.

J. Gtr.

Lead 3

Solo

would have a bletrol myself If weren't for my at ten tion you

9

Perc.

J. Gtr.

Lead 3

Solo

wouldnt have been suc cessful and If

10

Perc.

J. Gtr.

Lead 3

Solo

it we ren't for me you wouldne

11

Perc.

J. Gtr.

E. Gtr.

E. Gtr.

E. Bass

Lead 3

Solo

ver have amounted to much

12

Perc.

J. Gtr.

E. Gtr.

E. Gtr.

E. Gtr.

E. Bass

Lead 3

Solo

O oh this

13

Perc.

J. Gtr.

E. Gtr.

E. Gtr.

E. Bass

Lead 3

Solo

could be mes sy

14

Perc.

J. Gtr.

E. Gtr.

E. Gtr.

E. Gtr.

E. Bass

Lead 3

Solo

But you don't seem to mind

16

Perc.

J. Gtr.

E. Gtr.

E. Gtr.

E. Gtr.

E. Bass

Lead 3

Solo

O oh don't go

17

Perc.

J. Gtr.

E. Gtr.

E. Gtr.

E. Bass

Lead 3

Solo

tel ling every bo dy

18

Perc.

J. Gtr.

E. Gtr.

E. Gtr.

E. Gtr.

E. Bass

Lead 3

Solo

And o ver look this

19

Perc.

J. Gtr.

E. Gtr.

E. Gtr.

E. Gtr.

E. Bass

Lead 3

Solo

supposed crime

We'll fast forward to a

21

Perc.

J. Gtr.

E. Gtr.

E. Gtr.

E. Gtr.

E. Gtr.

E. Bass

Lead 3

FX 5

Solo

few years la ter

22

Perc.

J. Gtr.

E. Gtr.

E. Gtr.

E. Gtr.

E. Bass

Lead 3

Solo

And one knows ex cept the both

23

of us And have ho no red your

25

Perc.

J. Gtr.

E. Gtr.

E. Gtr.

E. Gtr.

E. Gtr.

E. Bass

Lead 3

FX 5

Solo

request for silence

26

Perc.

J. Gtr.

E. Gtr.

E. Gtr.

E. Gtr.

E. Bass

Lead 3

FX 5

Solo

And washed your hands clean of

28

Perc.

J. Gtr.

E. Gtr.

E. Gtr.

E. Gtr.

E. Bass

Syn. Str.

Lead 3

Solo

- Perc.**: Percussion part with a complex rhythmic pattern of eighth and sixteenth notes, including accents and rests.
- J. Gtr.**: Jazz guitar part with a melodic line featuring eighth and sixteenth notes, some with ties.
- E. Gtr.**: Three electric guitar staves, all of which are currently silent (indicated by a horizontal line).
- E. Bass**: Electric bass part with a simple bass line consisting of a few notes and rests.
- Syn. Str.**: Synthesizer string part with a sustained, atmospheric texture.
- Lead 3**: Lead guitar part with a rhythmic pattern of eighth notes.
- Solo**: Soloist part, currently silent.

Lyrics: You're es sen tial ly an emp loye and

29

Perc.

J. Gtr.

E. Bass

Syn. Str.

Lead 3

Solo

I you having to depend on me You're kind of my pro tege' and day

31

Perc.

J. Gtr.

E. Bass

Syn. Str.

Lead 3

Solo

you'll you earned from me I know you depend on me like a

33

Perc.

J. Gtr.

E. Bass

Syn. Str.

Lead 3

Solo

thing would to aguar di an I know yo sexuali ze me like a

35

Perc.

J. Gtr.

E. Bass

Syn. Str.

Lead 3

Solo

young thing would and think I like it

36

Perc.

J. Gtr.

E. Gtr.

E. Gtr.

E. Gtr.

E. Bass

Syn. Str.

Lead 3

Solo

O oh this could

37

Perc.

J. Gtr.

E. Gtr.

E. Gtr.

E. Gtr.

E. Bass

Syn. Str.

Lead 3

Solo

get mes sy

38

But you don't seem to mind

40

Perc.

J. Gtr.

E. Gtr.

E. Gtr.

E. Gtr.

E. Bass

Syn. Str.

Lead 3

Solo

O oh don't go tel

41

Musical score for Perc., J. Gtr., E. Gtr., Syn. Str., Lead 3, and Solo. The score includes various musical notations such as notes, rests, and guitar-specific symbols like 'x' for muted notes and 'p' for phrasing. The Percussion part features a complex rhythmic pattern with 'x' marks above notes. The J. Gtr. part has a melodic line with many beamed notes. The E. Gtr. parts have sparse notes and some sustained sounds. The Syn. Str. part has a series of vertical lines representing string bends or effects. The Lead 3 part has a melodic line with some phrasing. The Solo part is mostly empty.

ling every bo dy

42

Perc.

J. Gtr.

E. Gtr.

E. Gtr.

E. Gtr.

E. Bass

Syn. Str.

Lead 3

Solo

And o ver look this

And o ver look this

43

Perc.

J. Gtr.

E. Gtr.

E. Gtr.

E. Gtr.

E. Bass

Syn. Str.

Lead 3

Solo

sup posed crime

44

Perc.

J. Gtr.

E. Gtr.

E. Gtr.

E. Gtr.

E. Gtr.

E. Bass

Syn. Str.

Lead 3

Solo

We'll fast forward to a few

We'll fast forward to a few

45

Perc.

J. Gtr.

E. Gtr.

E. Gtr.

E. Gtr.

E. Gtr.

E. Bass

Syn. Str.

Lead 3

FX 5

Solo

years la ter

46

Perc.

J. Gtr.

E. Gtr.

E. Gtr.

E. Gtr.

E. Gtr.

E. Bass

Syn. Str.

Lead 3

Solo

And one knows except the both

And one knows except the both

47

Perc.

J. Gtr.

E. Gtr.

E. Gtr.

E. Gtr.

E. Gtr.

E. Bass

Syn. Str.

Lead 3

FX 5

Solo

of us

48

Perc.

J. Gtr.

E. Gtr.

E. Gtr.

E. Gtr.

E. Gtr.

E. Bass

Syn. Str.

Lead 3

FX 5

Solo

And have ho no red your request

And have ho no red your request

49

Perc.

J. Gtr.

E. Gtr.

E. Gtr.

E. Gtr.

E. Gtr.

E. Bass

Syn. Str.

Lead 3

FX 5

Solo

for si lence And

50

Perc. J. Gtr. E. Gtr. E. Gtr. E. Gtr. E. Bass Syn. Str. Lead 3 FX 5 Solo

washed your hands clean of

52

what part of our hi

53

Perc. J. Gtr. E. Gtr. E. Gtr. E. Bass Syn. Str. Lead 3 Solo

sto ry's rein ven

54

ted and der rugswept

56

Perc.

J. Gtr.

E. Gtr.

E. Gtr.

E. Gtr.

E. Bass

Syn. Str.

Lead 3

Solo

what part of your me

57

mo ry is lec

58

Perc.

J. Gtr.

E. Gtr.

E. Gtr.

E. Gtr.

E. Bass

Syn. Str.

Lead 3

Solo

tive and tends to forget

tive and tends to forget

59

what with this di stance it seems so obvious

61

Just make sure you don't tell on espe cially

62

Perc.

J. Gtr.

Lead 3

Solo

to of your fa mi ly

63

Perc.

J. Gtr.

Lead 3

Solo

We keep this to our sel ves and not tell any

64

Perc.

J. Gtr.

E. Bass

Lead 3

Solo

mem bers of our in ner pos se

65

66

Perc. J. Gtr. E. Bass Syn. Str. Lead 3 Solo

I want to you one day if you watch

that weight and your body

69

Perc.

J. Gtr.

E. Gtr.

E. Gtr.

E. Gtr.

E. Bass

Syn. Str.

Lead 3

Solo

O oh this

70

Perc.

J. Gtr.

E. Gtr.

E. Gtr.

E. Gtr.

E. Bass

Syn. Str.

Lead 3

Solo

could be mes sy

71

Perc.

J. Gtr.

E. Gtr.

E. Gtr.

E. Gtr.

E. Bass

Syn. Str.

Lead 3

Solo

and I don't seem to mind

and I don't seem to mind

73

Perc.

J. Gtr.

E. Gtr.

E. Gtr.

E. Gtr.

E. Bass

Syn. Str.

Lead 3

Solo

O oh don't go

74

Perc.

J. Gtr.

E. Gtr.

E. Gtr.

E. Gtr.

E. Bass

Syn. Str.

Lead 3

Solo

tel ling every bo dy

75

And o ver look this

76

supposed crime

We'll fast forward to a

78

Perc.

J. Gtr.

E. Gtr.

E. Gtr.

E. Gtr.

E. Gtr.

E. Bass

Syn. Str.

Lead 3

FX 5

Solo

few years la ter

79

Perc.

J. Gtr.

E. Gtr.

E. Gtr.

E. Gtr.

E. Gtr.

E. Bass

Syn. Str.

Lead 3

Solo

And one knows except the both

80

of us

And have ho no red your

82

Perc.

J. Gtr.

E. Gtr.

E. Gtr.

E. Gtr.

E. Gtr.

E. Bass

Syn. Str.

Lead 3

FX 5

Solo

request for silence

83

Perc.

J. Gtr.

E. Gtr.

E. Gtr.

E. Gtr.

E. Gtr.

E. Bass

Syn. Str.

Lead 3

FX 5

Solo

And washed your hands

84

Perc.

J. Gtr.

E. Gtr.

E. Gtr.

E. Gtr.

E. Gtr.

E. Bass

Syn. Str.

Lead 3

FX 5

Solo

clean of O oh this

86

Perc.

J. Gtr.

E. Gtr.

E. Gtr.

E. Gtr.

E. Gtr.

E. Bass

Syn. Str.

Lead 3

FX 5

Solo

could be mes sy

87

Perc.

J. Gtr.

E. Gtr.

E. Gtr.

E. Gtr.

E. Gtr.

E. Bass

Syn. Str.

Lead 3

FX 5

Solo

and I don't seem

88

Perc.

J. Gtr.

E. Gtr.

E. Gtr.

E. Gtr.

E. Gtr.

E. Bass

Syn. Str.

Lead 3

FX 5

Solo

to mind O oh don't go

90

Perc.

J. Gtr.

E. Gtr.

E. Gtr.

E. Gtr.

E. Gtr.

E. Bass

Syn. Str.

Lead 3

FX 5

Solo

tel ling e very bo dy

91

Perc.

J. Gtr.

E. Gtr.

E. Gtr.

E. Gtr.

E. Gtr.

E. Bass

Syn. Str.

Lead 3

FX 5

Solo

And o ver look this

92

Perc.

J. Gtr.

E. Gtr.

E. Gtr.

E. Gtr.

E. Gtr.

E. Bass

Syn. Str.

Lead 3

FX 5

Solo

suppo sætime

We'll fast fo rward to a

94

Perc.

J. Gtr.

E. Gtr.

E. Gtr.

E. Gtr.

E. Gtr.

E. Bass

Syn. Str.

Lead 3

FX 5

Solo

few years la ter

95

Perc.

J. Gtr.

E. Gtr.

E. Gtr.

E. Gtr.

E. Gtr.

E. Bass

Syn. Str.

Lead 3

Solo

And one knows except the both

96

Perc.

J. Gtr.

E. Gtr.

E. Gtr.

E. Gtr.

E. Gtr.

E. Bass

Syn. Str.

Lead 3

FX 5

Solo

of us And have ho no red your

98

Perc.

J. Gtr.

E. Gtr.

E. Gtr.

E. Gtr.

E. Gtr.

E. Bass

Syn. Str.

Lead 3

FX 5

Solo

request for silence

99

Perc.

J. Gtr.

E. Gtr.

E. Gtr.

E. Gtr.

E. Gtr.

E. Bass

Syn. Str.

Lead 3

FX 5

Solo

And washed your hands

100

Perc.

J. Gtr.

E. Gtr.

E. Gtr.

E. Gtr.

E. Gtr.

E. Bass

Syn. Str.

Lead 3

FX 5

Solo

clean of

102

103

104

Perc.

J. Gtr.

E. Gtr.

E. Gtr.

E. Gtr.

E. Bass

Syn. Str.

105

Perc.

J. Gtr.

E. Gtr.

E. Gtr.

E. Gtr.

E. Bass

Syn. Str.

106

107

108

Perc.

J. Gtr.

E. Gtr.

E. Gtr.

E. Gtr.

E. Gtr.

E. Bass

Syn. Str.

Lead 3

FX 5

Solo

Alanis Morissette - Hands Clean

Percussion

♩ = 100,000000

7

9

10

11

13

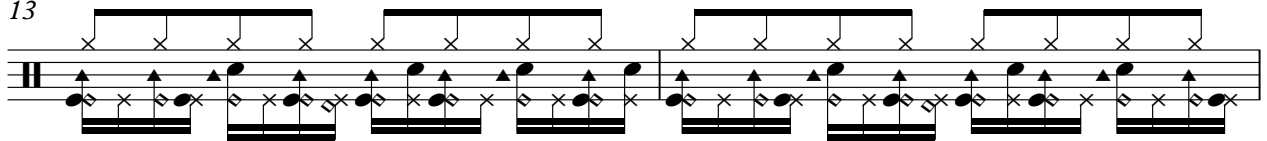

15

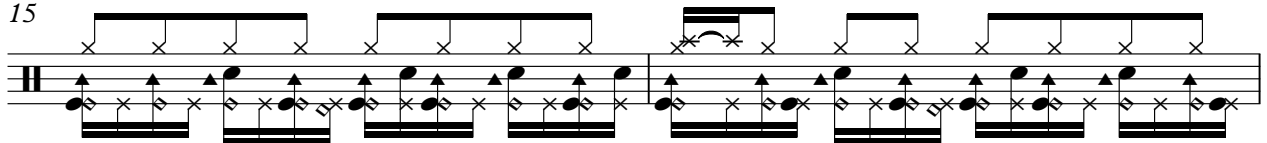

17

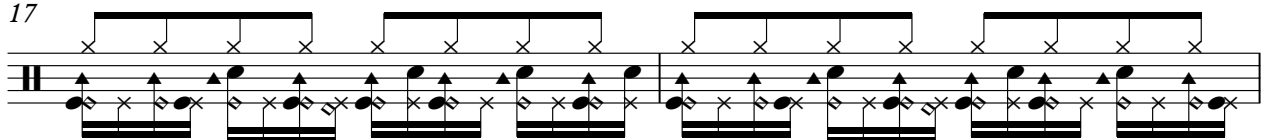

19

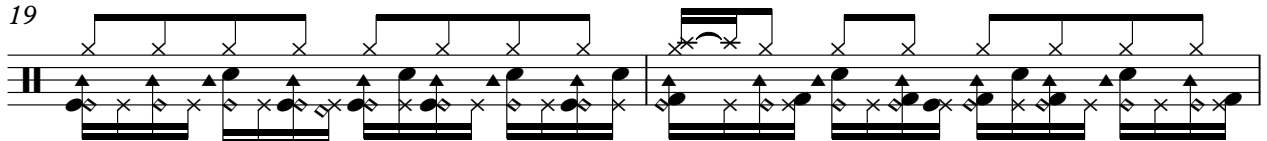

21

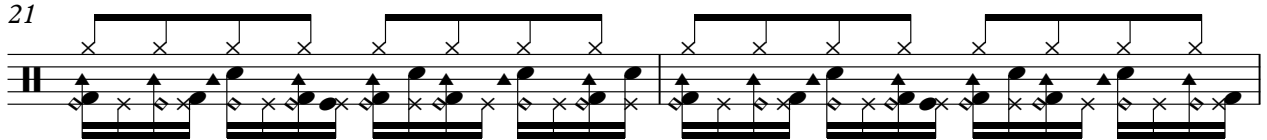

23

V.S.

25

27

29

31

33

35

37

39

41

43

Percussion

45

47

49

51

53

55

57

59

61

63

V.S.

64

65

66

67

68

70

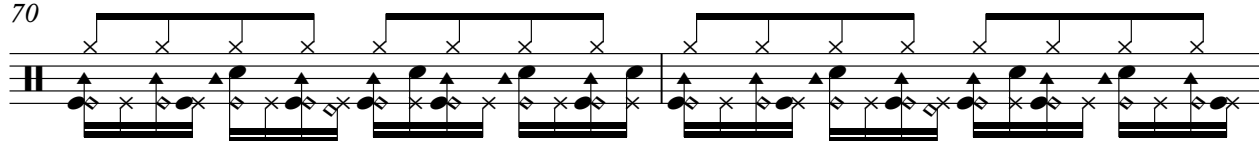

72

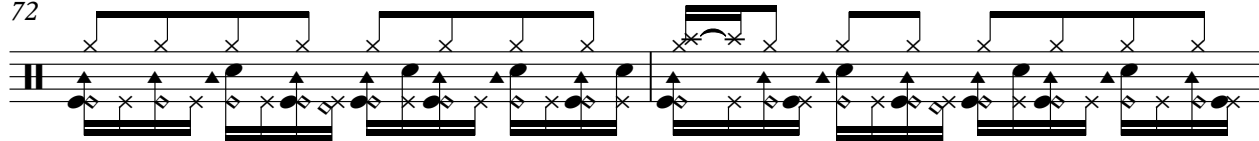

74

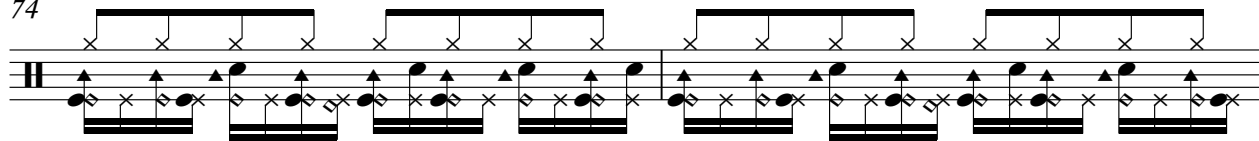

76

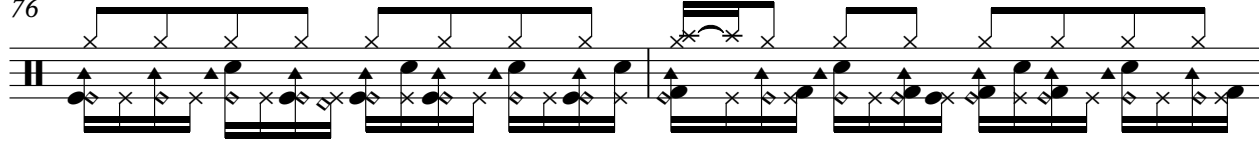

78

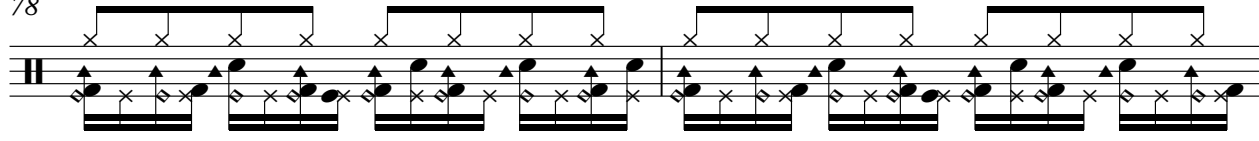

80

82

84

86

88

90

92

94

96

98

6

Percussion

100

102

104

106

108

♩ = 100,000000

5

9

12

14

16

18

20

22

24

V.S.

50

52

54

56

58

62

66

69

71

73

V.S.

95

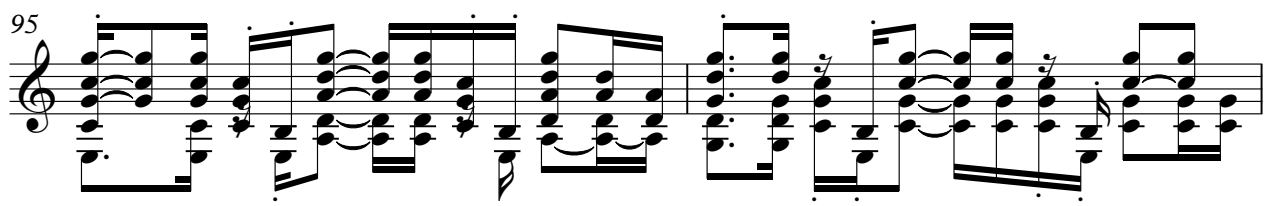

97

99

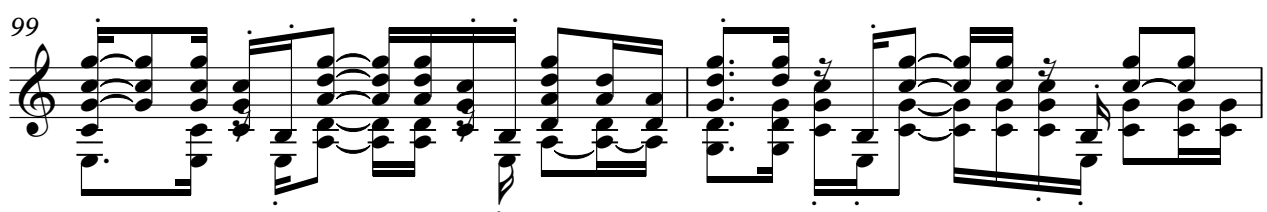

101

103

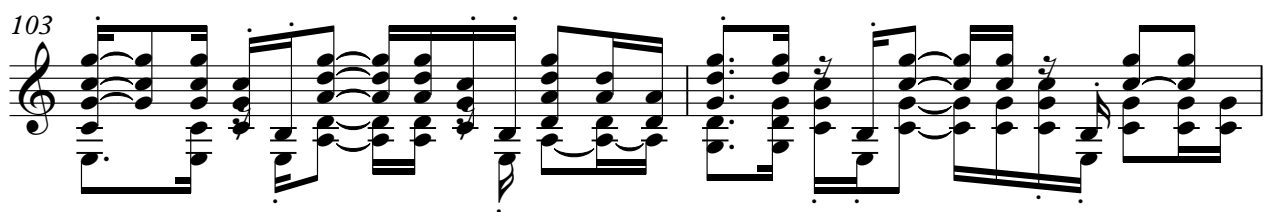

105

107

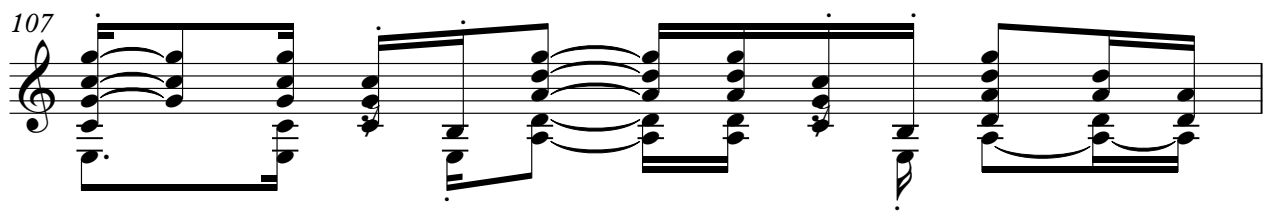

108

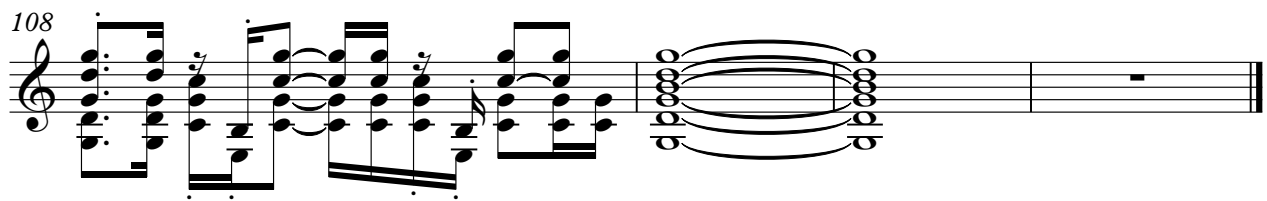

Electric Guitar Alanis Morissette - Hands Clean

♩ = 100,000000

19

24

16

44

49

56

16

78

83

88

93

98

V.S.

2

Electric Guitar

103

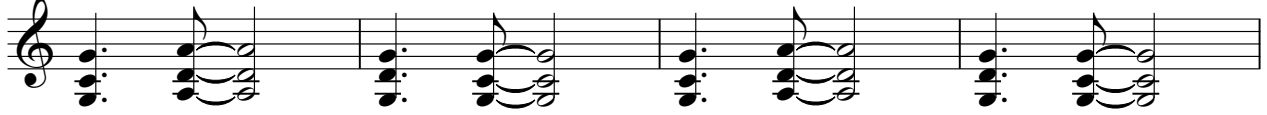

107

Electric Guitar Alanis Morissette - Hands Clean

♩ = 100,000000

10

15

21

26

39

45

50

55

58

7

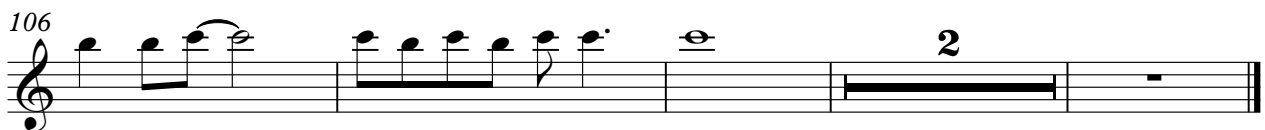
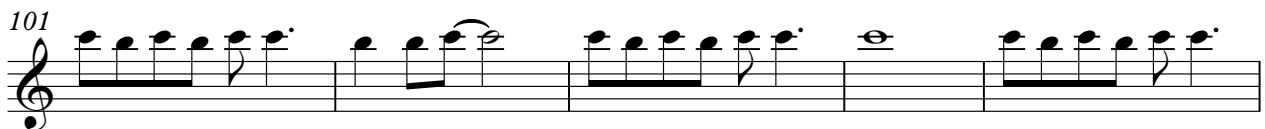
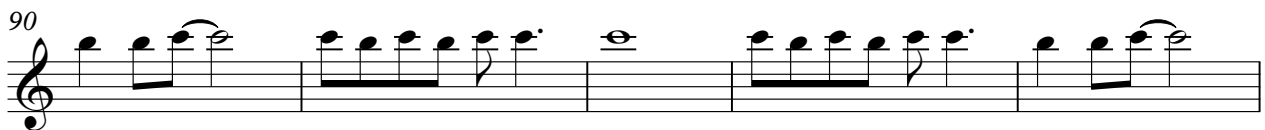
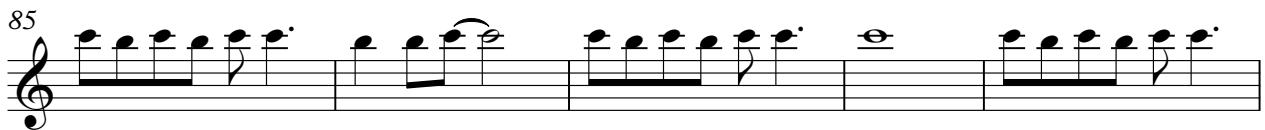
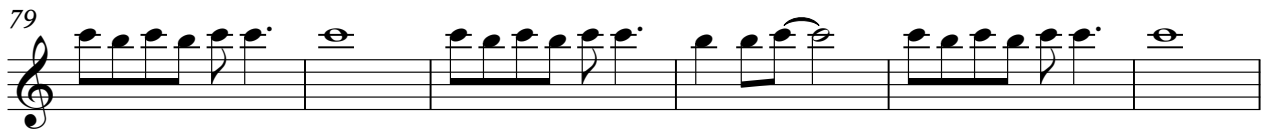

Electric Guitar Alanis Morissette - Hands Clean

♩ = 100,000000
10

15

21

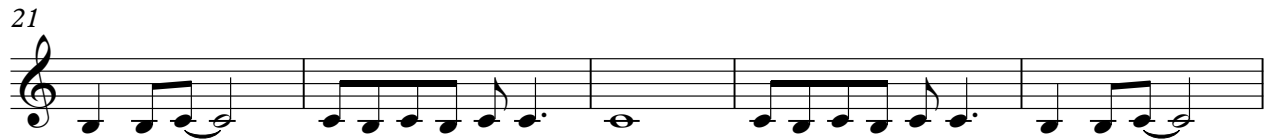

26 **8**

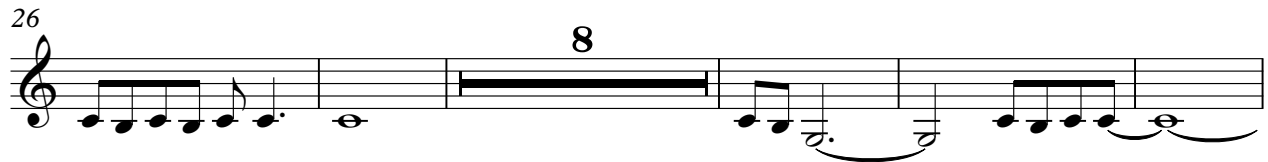

39

45

49 **16**

Electric Guitar Alanis Morissette - Hands Clean

♩ = 100,000000

11

15

20

24

8

36

40

45

49

54

58

8

69

73

78

82

86

90

94

98

102

105

Electric Guitar

107

Alanis Morissette - Hands Clean
5-string Electric Bass

♩ = 100,000000

10

15

20

25

30

35

40

45

49

53

V.S.

57

61

68

73

78

82

86

90

94

98

102

106

Alanis Morissette - Hands Clean

Synth Strings

♩ = 100,000000
27

32

37

42

47

53

65

70

75

80

V.S.

Synth Strings

85

90

95

100

105

2

Alanis Morissette - Hands Clean
Lead 3 (Calliope)

♩ = 100,000000

3

6

9

12

17

21

25

29

32

35

V.S.

Lead 3 (Calliope)

79

84

89

93

97

100

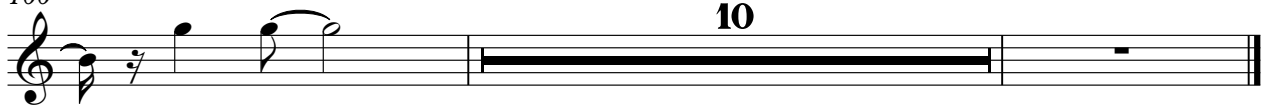

10

Alanis Morissette - Hands Clean
FX 5 (Brightness)

♩ = 100,000000

20

24

28

17

48

52

26

81

86

90

94

98

10

Alanis Morissette - Hands Clean

Solo

♩ = 100,000000

3

wednesday of the day
 when you said that
 when you said that
 when you said that

10
 the world is not
 Oh this messiness
 By the time
 Oh long

17
 everybody
 And over this
 Well a few years later
 And now both

23
 of us
 And no more
 request for
 silence And
 wash hands
 clean of

28
 You said that
 You said that
 You said that
 You said that

36
 Oh this messiness
 By the time
 Oh long
 everybody
 And over this

43
 surprise
 Well a few
 years later
 And now both
 of us

48
 And no more
 request
 for
 silence And
 wash hands
 clean of
 what's left

53
2

story
 men
 ted
 and
 the
 part
 of
 me
 mory
 is
 lec
 tivart
 ds
 get
 what
 is
 so
 obvious

61
 just
 the
 way
 to
 go
 for
 my
 life
 We
 are
 all
 the
 same
 Here
 we
 are
 the
 same
 way
 to
 go
 for
 my
 life

