

Emmerdale - Emmerdale

♩ = 120,000000

melody-1

drum-10

bass-3

♩ = 120,000000

string-4

contra-6

BassCl-2

piano-5

4

melody-1
drum-10
bass-3
contra-6
BassCl-2
piano-5

6

melody-1
drum-10
bass-3
contra-6
BassCl-2
piano-5

8

melody-1

drum-10

bass-3

contra-6

BassCl-2

piano-5

10

melody-1

drum-10

bass-3

contra-6

BassCl-2

piano-5

12

melody-1

drum-10

bass-3

contra-6

BassCl-2

piano-5

14

melody-1

drum-10

bass-3

contra-6

BassCl-2

piano-5

16

melody-1
drum-10
bass-3
contra-6
BassCl-2
piano-5

18

melody-1
drum-10
bass-3
contra-6
BassCl-2
piano-5

20

melody-1

drum-10

bass-3

contra-6

BassCl-2

piano-5

22

melody-1

drum-10

bass-3

string-4

contra-6

piano-5

24

melody-1

drum-10

bass-3

string-4

contra-6

piano-5

26

melody-1

drum-10

bass-3

string-4

contra-6

BassCl-2

piano-5

28

melody-1

drum-10

bass-3

string-4

contra-6

BassCl-2

piano-5

30

melody-1

drum-10

bass-3

string-4

contra-6

BassCl-2

piano-5

32

melody-1

drum-10

bass-3

string-4

contra-6

BassCl-2

piano-5

34

melody-1

drum-10

bass-3

string-4

contra-6

BassCl-2

piano-5

36

melody-1

drum-10

bass-3

string-4

contra-6

BassCl-2

piano-5

38

melody-1

drum-10

bass-3

string-4

contra-6

BassCl-2

piano-5

41

melody-1

drum-10

bass-3

string-4

contra-6

BassCl-2

piano-5

42

Emmerdale - Emmerdale

melody-1

$\text{♩} = 120,000000$

2

6

9

12

15

18

22

25

29

32

V.S.

2

melody-1

35

39

Emmerdale - Emmerdale

drum-10

♩ = 120,000000

2

6

10

14

18

22

26

30

34

38

V.S.

2

drum-10

41

3

Emmerdale - Emmerdale

bass-3

♩ = 120,000000

2

7

12

17

22

27

32

37

41

3

string-4

Emmerdale - Emmerdale

♩ = 120,000000

21

24

28

35

39

contra-6

Emmerdale - Emmerdale

♩ = 120,000000

2

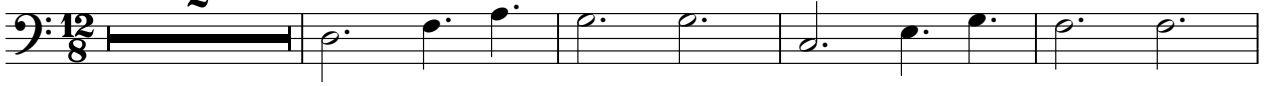

7

13

19

24

30

35

39

♩ = 120,000000

2

5

7

9

12

15

17

19

21

4

26

28

31

33

35

37

40

piano-5

Emmerdale - Emmerdale

♩ = 120,000000

5

8

11

14

18

22

25

29

32

V.S.

2

piano-5

35

39
