

Nickleback - Far Away

♩ = 134,000061

Track 5

Track 9

Track 8

Track 10

Track 11

Track 2

Track 3

Track 6

Track 13

Track 4

Track 7

Track 12

♩ = 134,000061

2

5

Track 5

Track 9

Track 8

Track 2

Track 6

Track 12

8

Track 5

Track 9

Track 8

Track 2

Track 6

10

Track 5: Guitar track with a series of 'x' marks above the staff, indicating muted notes. The notes are beamed together in groups of four.

Track 12: Drum track with a single snare drum hit in the second measure.

12

Track 5: Guitar track with a series of 'x' marks above the staff, indicating muted notes. The notes are beamed together in groups of four.

14

Track 5

Track 9

Track 8

Track 2

Track 6

Track 7

Track 12

16

Track 5

Track 9

Track 8

Track 2

Track 6

Track 7

18

Track 5

Track 9

Track 8

Track 2

Track 6

Track 7

Track 12

20

Track 5

Track 9

Track 8

Track 2

Track 6

Track 13

Track 7

23 7

Track 5

Track 9

Track 8

Track 10

Track 11

Track 2

Track 3

Track 6

Track 4

Track 7

Track 12

24

Track 5

Track 9

Track 8

Track 10

Track 11

Track 2

Track 3

Track 6

Track 4

Track 7

25 9

Track 5

Track 9

Track 8

Track 10

Track 11

Track 2

Track 3

Track 6

Track 4

Track 7

Detailed description of the musical score: The score consists of ten tracks. Track 5 is a piano accompaniment featuring a complex, arpeggiated figure with many beamed notes and slurs, divided into two main sections by a bracket. Tracks 9, 8, 10, and 11 are vocal lines. Track 9 has lyrics: "I'm not a hero, I'm just a man who's trying to do the right thing." Track 8 has lyrics: "I'm not a hero, I'm just a man who's trying to do the right thing." Track 10 has lyrics: "I'm not a hero, I'm just a man who's trying to do the right thing." Track 11 has lyrics: "I'm not a hero, I'm just a man who's trying to do the right thing." Tracks 2, 3, 4, 6, and 7 are instrumental tracks. Track 2 is a bass line with a simple, steady rhythm. Tracks 3, 4, 6, and 7 are treble clef tracks with sustained chords and melodic fragments.

26

Track 5

Track 9

Track 8

Track 10

Track 11

Track 2

Track 3

Track 6

Track 4

Track 7

27 11

Track 5

Track 9

Track 8

Track 10

Track 11

Track 2

Track 3

Track 6

Track 4

Track 7

28

Track 5

Track 9

Track 8

Track 10

Track 11

Track 2

Track 3

Track 6

Track 4

Track 7

29 13

Track 5

Track 9

Track 8

Track 10

Track 11

Track 2

Track 3

Track 6

Track 4

Track 7

30

Track 5

Track 9

Track 8

Track 10

Track 11

Track 2

Track 3

Track 6

Track 4

Track 7

31 15

Track 5

Track 9

Track 8

Track 10

Track 11

Track 2

Track 3

Track 6

Track 4

Track 7

32

Track 5

Track 9

Track 8

Track 10

Track 11

Track 2

Track 3

Track 6

Track 4

Track 7

33 17

Track 5

Track 9

Track 8

Track 10

Track 11

Track 2

Track 3

Track 6

Track 4

Track 7

34

Track 5

Track 9

Track 8

Track 10

Track 11

Track 2

Track 3

Track 6

Track 4

Track 7

35 19

Track 5

Track 9

Track 8

Track 10

Track 11

Track 2

Track 3

Track 6

Track 4

Track 7

36

Track 5

Track 9

Track 8

Track 10

Track 11

Track 2

Track 3

Track 6

Track 4

Track 7

37

Track 5

Track 9

Track 8

Track 10

Track 11

Track 2

Track 3

Track 6

Track 4

Track 7

22

40

Track 5

Track 9

Track 8

Track 10

Track 11

Track 2

Track 3

Track 4

42

Track 5

Track 9

Track 8

Track 2

Track 4

44 23

Track 5

Track 9

Track 8

Track 2

Track 4

45

Track 5

Track 9

Track 8

Track 2

Track 6

Track 12

47

Track 5

Track 9

Track 8

Track 2

Track 6

49

Track 5

Track 9

Track 8

Track 2

Track 6

Track 12

51 25

Track 5

Track 9

Track 8

Track 2

Track 6

53

Track 5

Track 9

Track 8

Track 2

Track 6

Track 7

Track 12

55

Track 5: Complex chordal texture with multiple voices and ties.

Track 9: Treble clef, melodic line with notes and ties.

Track 8: Treble clef, accompaniment line with notes and ties.

Track 2: Bass clef, accompaniment line with notes and ties.

Track 6: Treble clef, melodic line with notes and ties.

Track 7: Treble clef, melodic line with notes and ties.

56

Track 5: Complex chordal texture with multiple voices and ties.

Track 9: Treble clef, melodic line with notes and ties.

Track 8: Treble clef, accompaniment line with notes and ties.

Track 2: Bass clef, accompaniment line with notes and ties.

Track 6: Treble clef, melodic line with notes and ties.

Track 7: Treble clef, melodic line with notes and ties.

Track 12: Bass clef, accompaniment line with notes and ties.

58 27

Track 5

Track 9

Track 8

Track 2

Track 6

Track 7

59

Track 5

Track 9

Track 8

Track 2

Track 6

Track 13

Track 7

61 29

Track 5

Track 9

Track 8

Track 10

Track 11

Track 2

Track 3

Track 6

Track 4

Track 7

Track 12

62

Track 5

Track 9

Track 8

Track 10

Track 11

Track 2

Track 3

Track 6

Track 4

Track 7

63 31

Track 5

Track 9

Track 8

Track 10

Track 11

Track 2

Track 3

Track 6

Track 4

Track 7

64

Track 5

Track 9

Track 8

Track 10

Track 11

Track 2

Track 3

Track 6

Track 4

Track 7

65 33

Track 5

Track 9

Track 8

Track 10

Track 11

Track 2

Track 3

Track 6

Track 4

Track 7

66

Track 5

Track 9

Track 8

Track 10

Track 11

Track 2

Track 3

Track 6

Track 4

Track 7

67 35

Track 5

Track 9

Track 8

Track 10

Track 11

Track 2

Track 3

Track 6

Track 4

Track 7

68

Track 5

Track 9

Track 8

Track 10

Track 11

Track 2

Track 3

Track 6

Track 4

Track 7

69 37

Track 5

Track 9

Track 8

Track 10

Track 11

Track 2

Track 3

Track 6

Track 4

Track 7

70

Track 5

Track 9

Track 8

Track 10

Track 11

Track 2

Track 3

Track 6

Track 4

Track 7

71 39

Track 5

Track 9

Track 8

Track 10

Track 11

Track 2

Track 3

Track 6

Track 4

Track 7

72

Track 5

Track 9

Track 8

Track 10

Track 11

Track 2

Track 3

Track 6

Track 4

Track 7

73 41

Track 5

Track 9

Track 8

Track 10

Track 11

Track 2

Track 3

Track 6

Track 4

Track 7

74

Track 5

Track 9

Track 8

Track 10

Track 11

Track 2

Track 3

Track 6

Track 4

Track 7

75

Track 5

Track 9

Track 8

Track 10

Track 11

Track 2

Track 3

Track 6

Track 4

Track 7

78

Track 5

Track 9

Track 8

Track 6

80

Track 5

Track 9

Track 8

Track 6

82

Track 5

Track 9

Track 8

Track 6

84

Track 5

Track 9

Track 8

Track 6

85 45

Track 5: Drum notation with a double bar line at the start and various rhythmic patterns.

Track 9: Treble clef, melodic line with notes and rests.

Track 8: Treble clef, melodic line with notes and rests.

Track 6: Treble clef, melodic line with notes and rests.

86

Track 5: Drum notation with a double bar line at the start and various rhythmic patterns.

Track 9: Treble clef, melodic line with notes and rests.

Track 8: Treble clef, melodic line with notes and rests.

Track 6: Treble clef, melodic line with notes and rests.

Track 7: Treble clef, melodic line with a long note and rests.

88

Track 5

Track 9

Track 8

Track 6

Track 7

90

Track 5

Track 9

Track 8

Track 10

Track 11

Track 2

Track 3

Track 6

Track 4

Track 7

Track 12

91

Track 5

Track 9

Track 8

Track 10

Track 11

Track 2

Track 3

Track 6

Track 4

Track 7

92

Track 5

Track 9

Track 8

Track 10

Track 11

Track 2

Track 3

Track 6

Track 4

Track 7

93

Track 5

Track 9

Track 8

Track 10

Track 11

Track 2

Track 3

Track 6

Track 4

Track 7

94 51

Track 5

Track 9

Track 8

Track 10

Track 11

Track 2

Track 3

Track 6

Track 4

Track 7

95

Track 5

Track 9

Track 8

Track 10

Track 11

Track 2

Track 3

Track 6

Track 4

Track 7

97 53

Track 5

Track 9

Track 8

Track 10

Track 11

Track 2

Track 3

Track 6

Track 4

Track 7

99

Track 5

Track 9

Track 8

Track 10

Track 11

Track 2

Track 3

Track 6

Track 4

Track 7

100

Track 5

Track 9

Track 8

Track 10

Track 11

Track 2

Track 3

Track 6

Track 4

Track 7

101

Track 5

Track 9

Track 8

Track 10

Track 11

Track 2

Track 3

Track 6

Track 4

Track 7

102 57

Track 5

Track 9

Track 8

Track 10

Track 11

Track 2

Track 3

Track 6

Track 4

Track 7

103

Track 5

Track 9

Track 8

Track 10

Track 11

Track 2

Track 3

Track 6

Track 4

Track 7

104 59

Track 5

Track 9

Track 8

Track 10

Track 11

Track 2

Track 3

Track 6

Track 4

Track 7

105

Track 5

Track 9

Track 8

Track 10

Track 11

Track 2

Track 3

Track 6

Track 4

Track 7

106 61

Track 5

Track 9

Track 8

Track 10

Track 11

Track 2

Track 3

Track 6

Track 4

Track 7

107

Track 5

Track 9

Track 8

Track 10

Track 11

Track 2

Track 3

Track 6

Track 4

Track 7

108 63

Track 5

Track 9

Track 8

Track 10

Track 11

Track 2

Track 3

Track 6

Track 4

Track 7

109

Track 5

Track 9

Track 8

Track 10

Track 11

Track 2

Track 3

Track 6

Track 4

Track 7

110 65

Track 5

Track 9

Track 8

Track 10

Track 11

Track 2

Track 3

Track 6

Track 4

Track 7

111

Track 5

Track 9

Track 8

Track 10

Track 11

Track 2

Track 3

Track 6

Track 4

Track 7

112 67

Track 5

Track 9

Track 8

Track 10

Track 11

Track 2

Track 3

Track 6

Track 4

Track 7

113

Track 5

Track 9

Track 8

Track 10

Track 11

Track 2

Track 3

Track 6

Track 4

Track 7

114 69

Track 5 

Track 9 

Track 8 

Track 10 

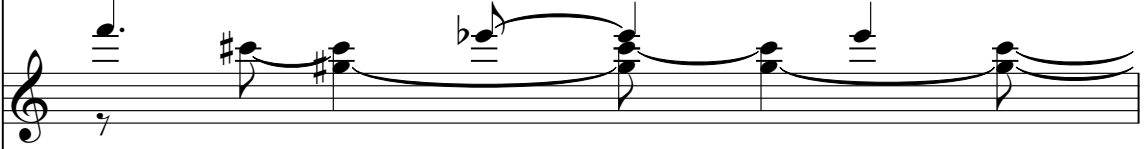
Track 11 

Track 2 

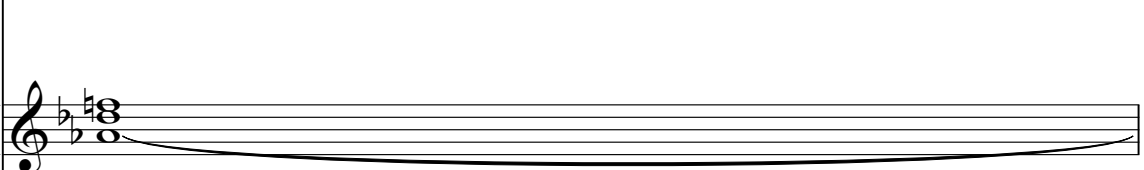
Track 3 

Track 6 

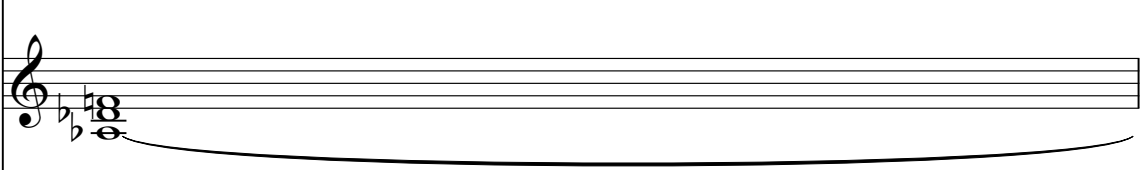
Track 4 

Track 7 

115

Track 5

Track 9

Track 8

Track 10

Track 11

Track 2

Track 3

Track 6

Track 4

Track 7

116

Track 5

Track 9

Track 8

Track 10

Track 11

Track 2

Track 3

Track 6

Track 4

Track 7

117

Track 5

Track 9

Track 8

Track 10

Track 11

Track 2

Track 3

Track 6

Track 4

Track 7

118 73

Track 5

Track 9

Track 8

Track 10

Track 11

Track 2

Track 3

Track 6

Track 4

Track 7

119

Track 5

Track 9

Track 8

Track 10

Track 11

Track 2

Track 3

Track 6

Track 4

Track 7

121

Track 5

Track 9

Track 8

Track 10

Track 11

Track 2

Track 3

Track 6

Track 4

Track 7

122 77

Track 5

Track 9

Track 8

Track 10

Track 11

Track 2

Track 3

Track 6

Track 4

Track 7

123

Track 5

Track 9

Track 8

Track 10

Track 11

Track 2

Track 3

Track 6

Track 4

Track 7

124

Track 5

Track 9

Track 8

Track 10

Track 11

Track 2

Track 3

Track 6

Track 4

Track 7

126 81

Track 5

Track 9

Track 8

Track 10

Track 11

Track 2

Track 3

Track 6

Track 4

Track 7

127

Track 5

Track 9

Track 8

Track 10

Track 11

Track 2

Track 3

Track 6

Track 4

Track 7

128

Track 5

Track 9

Track 8

Track 10

Track 11

Track 2

Track 3

Track 6

Track 4

Track 7

129

Track 5

Track 9

Track 8

Track 10

Track 11

Track 2

Track 3

Track 6

Track 4

Nickleback - Far Away

Track 5

♩ = 134,000061

6

9

12

15

18

21

24

26

28

30

V.S.

54

56

58

61

63

65

67

69

71

73

75

80

83

85

87

90

92

94

96

99

101

103

105

106

108

110

112

114

116

118

6

Track 5

120

121

122

124

126

128

129

Nickleback - Far Away

Track 9

♩ = 134,000061

2

5

8

11

14

17

20

23

25

27

V.S.

29

31

33

35

37

41

44

47

50

53

V.S.

106

108

110

112

114

116

118

120

122

124

V.S.

126

128

129

Nickleback - Far Away

Track 8

♩ = 134,000061

2

5

8

11

14

17

20

23

25

27

V.S.

29

31

33

35

37

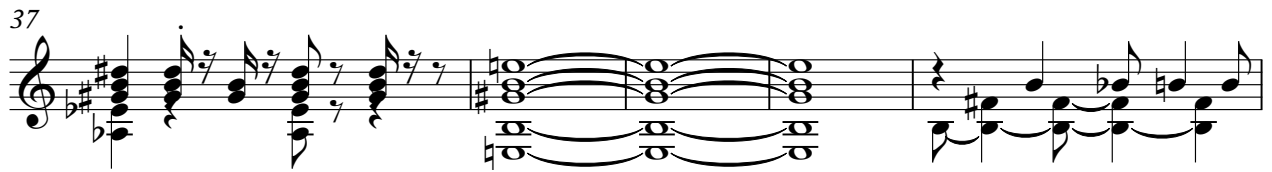

42

45

48

51

54

V.S.

82

85

88

91

93

95

98

100

102

104

106

108

110

112

114

116

118

120

122

124

126

128

Track 10

Nickleback - Far Away

♩ = 134,000061

22

27

32

37

20

62

67

72

75

12

90

95

101

106

111

116

121

126

129

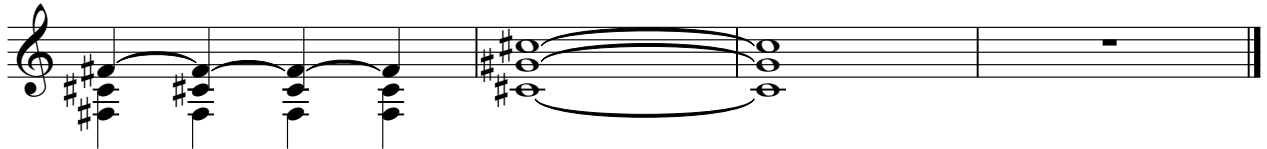

Track 11

Nickleback - Far Away

♩ = 134,000061

22

25

27

29

31

33

35

37

20

61

63

65

67

69

71

73

75

90

92

94

98

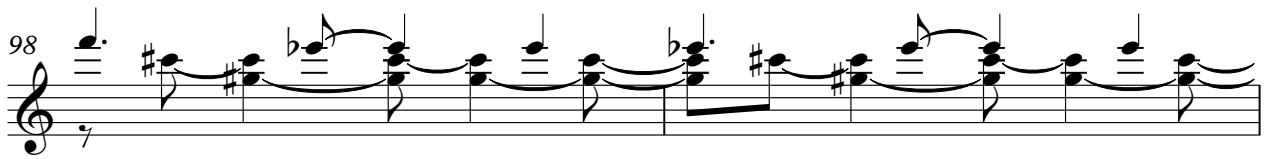

100

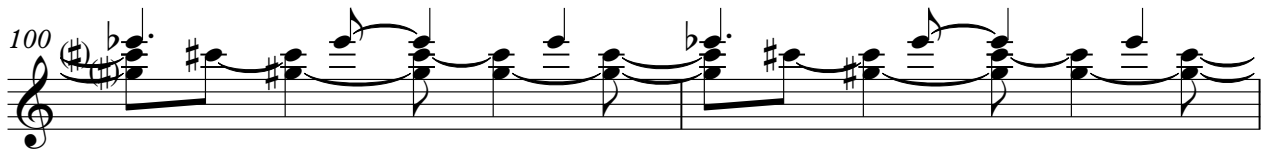

102

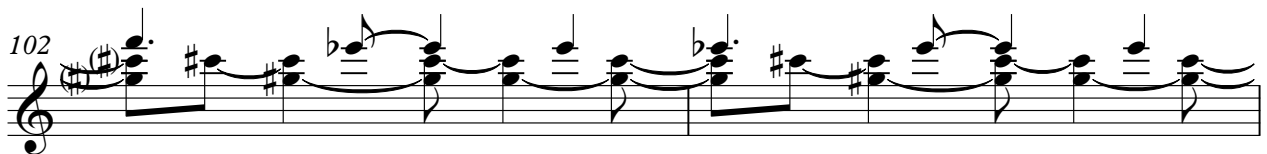

104

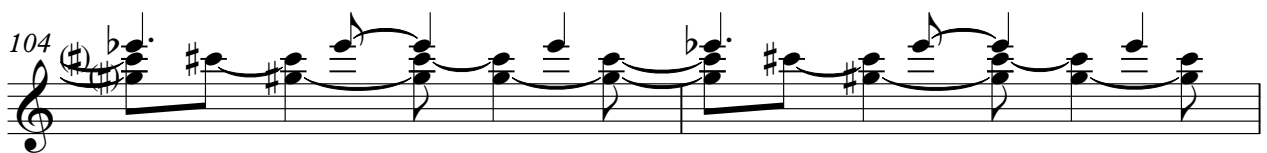

106

108

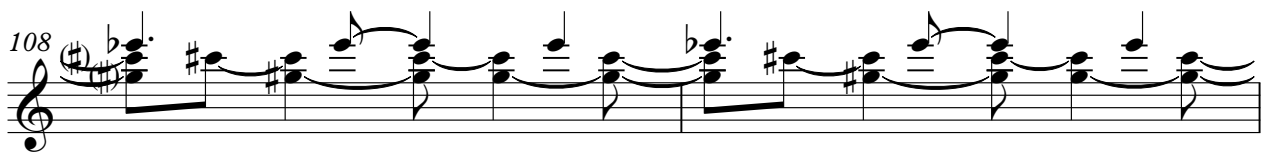

110

112

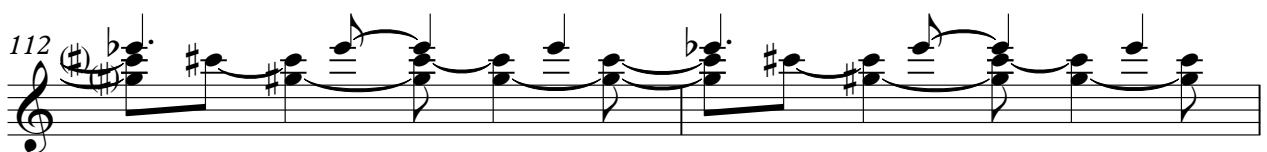

114

116

118

120

122

124

126

128

Nickleback - Far Away

Track 2

♩ = 134,000061

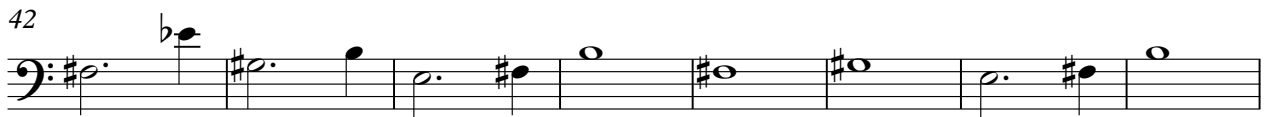

V.S.

70

Nickleback - Far Away

Track 3

♩ = 134,000061

22

29

38 20

64

73 12

91

99

108

117

125

Track 6

Nickleback - Far Away

♩ = 134,000061

6

11

16

21

27

32

36

5

♩ = 134,000061

20 37

59

73

Nickleback - Far Away

Track 4

♩ = 134,000061

22

29

37

45

16

67

75

12

93

101

109

117

V.S.

125

Nickleback - Far Away

Track 7

♩ = 134,000061

14

19

25

30

34

39

13

56

62

67

72

V.S.

♩ = 134,000061

6 3 3

15

3 3

24

21 3 3

53

3 3

62

28 42