

# Final Fantasy VII - Boss Battle

♩ = 172,000107

11.1"  
9.1.00  
A

22.3"
17.1,00
B

25

PSG

Drums

Distortion Guitar

Bass

Organ1

Organ2

39.0"  
29.1.00  
C

29

Drums

Distortion Guitar

Bass

Organ1

33

Drums

Distortion Guitar

Bass

Organ1

Organ2

50.2"  
37.1,00  
D

1'01.3"  
45.1,00  
E

45

Synth  
Delay  
Synth Octave  
Delay  
Drums  
Distortion Guitar  
Bass  
Organ1  
Organ2

48

Synth  
Delay  
Synth Octave  
Delay  
Drums  
Distortion Guitar  
Bass  
Organ1  
Organ2

51

Synth  
Delay  
Synth Octave  
Delay  
Drums  
Distortion Guitar  
Bass  
Organ1  
Organ2  
Strings

54

Synth  
Delay  
Synth Octave  
Delay  
Drums  
Distortion Guitar  
Bass  
Organ1  
Organ2  
Strings

57

Synth

Delay

Synth Octave

Drums

Distortion Guitar

Bass

Organ1

Organ2

Strings

60

Synth

Delay

Synth Octave

Drums

Distortion Guitar

Bass

Organ1

Organ2

Strings

63

Synth  
Delay  
Synth Octave  
Delay  
Drums  
Distortion Guitar  
Bass  
Organ1  
Organ2  
Strings

66

Synth  
Delay  
Synth Octave  
Delay  
Drums  
Distortion Guitar  
Bass  
Organ1  
Organ2  
Strings

1'34.8"  
69.1,00  
Loop

1'46.0"  
77.1,00  
A

90

PSG

Drums

Distortion Guitar

Bass

Organ1

Organ2

94

PSG

Drums

Distortion Guitar

Bass

Organ1

Organ2

2'13.9"  
97.1.00  
C

98

Drums

Distortion Guitar

Bass

Organ1

Organ2

102

PSG

Drums

Distortion Guitar

Bass

Organ1

Organ2

106

PSG

Drums

Distortion Guitar

Bass

Organ1

Organ2

109

PSG

Drums

Distortion Guitar

Bass

Organ1

Organ2

2'36.2"  
113.1,00  
E

118

Synth  
Delay  
Synth Octave  
Delay  
Drums  
Distortion Guitar  
Bass  
Organ1  
Organ2

121

Synth  
Delay  
Synth Octave  
Delay  
Drums  
Distortion Guitar  
Bass  
Organ1  
Organ2  
Strings

124

Synth  
Delay  
Synth Octave  
Delay  
Drums  
Distortion Guitar  
Bass  
Organ1  
Organ2  
Strings

127

Synth  
Delay  
Synth Octave  
Delay  
Drums  
Distortion Guitar  
Bass  
Organ1  
Organ2  
Strings

130

Synth  
Delay  
Synth Octave  
Delay  
Drums  
Distortion Guitar  
Bass  
Organ1  
Organ2  
Strings

133

Synth  
Delay  
Synth Octave  
Delay  
Drums  
Distortion Guitar  
Bass  
Organ1  
Organ2  
Strings

3'09.7"  
137.1,00  
Loop

147

Drums

Distortion Guitar

Bass

Organ1

Organ2

3'32.0"  
153.1,00  
B

151

PSG

Drums

Distortion Guitar

Bass

Organ1

Organ2

155

PSG

Drums

Distortion Guitar

Bass

Organ1

Organ2

158

PSG

Drums

Distortion Guitar

Bass

Organ1

Organ2

162

PSG

Drums

Distortion Guitar

Bass

Organ1

Organ2

3'48.8"  
165.1,00  
C

166

Drums

Distortion Guitar

Bass

Organ1

Organ2

170

PSG  
Drums  
Distortion Guitar  
Bass  
Organ1  
Organ2

174

PSG  
Drums  
Distortion Guitar  
Bass  
Organ1  
Organ2

177

PSG  
Drums  
Distortion Guitar  
Bass  
Organ1  
Organ2

186

Synth  
Delay  
Synth Octave  
Delay  
Drums  
Distortion Guitar  
Bass  
Organ1  
Organ2

189

Synth  
Delay  
Synth Octave  
Delay  
Drums  
Distortion Guitar  
Bass  
Organ1  
Organ2  
Strings

192

Synth  
Delay  
Synth Octave  
Delay  
Drums  
Distortion Guitar  
Bass  
Organ1  
Organ2  
Strings

195

Synth  
Delay  
Synth Octave  
Delay  
Drums  
Distortion Guitar  
Bass  
Organ1  
Organ2  
Strings

198

Synth

Delay

Synth Octave

Drums

Distortion Guitar

Bass

Organ1

Organ2

Strings

201

Synth

Delay

Synth Octave

Drums

Distortion Guitar

Bass

Organ1

Organ2

Strings

♩ = 172,000107

16

19

22

25

28

38

41

44

24

16

85

88

91

94

97

107

110

113

154

157

160

163

173

176

179

181

# Final Fantasy VII - Boss Battle

Synth

♩ = 172,000107

44

48

53

58

63

67

69

42

Detailed description of the musical score: The score is written for a synth instrument in 4/4 time. It consists of seven staves of music. The first staff (measures 44-47) starts with a whole rest, followed by eighth notes and triplets. The second staff (measures 48-52) continues with eighth notes and triplets. The third staff (measures 53-57) features eighth notes and triplets. The fourth staff (measures 58-62) includes eighth notes and triplets. The fifth staff (measures 63-66) shows eighth notes and triplets. The sixth staff (measures 67-68) contains sixteenth-note runs with sharp accidentals, grouped by brackets and labeled '6'. The seventh staff (measures 69-72) continues with sixteenth-note runs and ends with a whole rest labeled '42'.

113

118

123

128

133

136

139

42

184

189

194

199

203

205

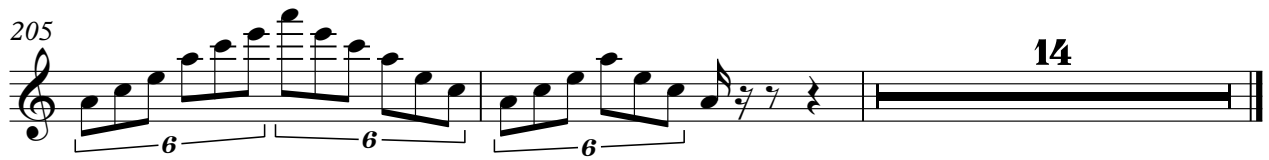

# Final Fantasy VII - Boss Battle

Delay

♩ = 172,000107

44

47

51

55

59

63

67

69

42

113

117

121

125

129

133

136

138

42

182

186

190

194

198

202

204

206

Synth Octave

Final Fantasy VII - Boss Battle

♩ = 172,000107

44

48

53

57

61

65

68

70

42

Synth Octave

193

197

201

204

206

**14**

# Final Fantasy VII - Boss Battle

Delay

♩ = 172,000107

44

47

51

55

59

63

67

69

42

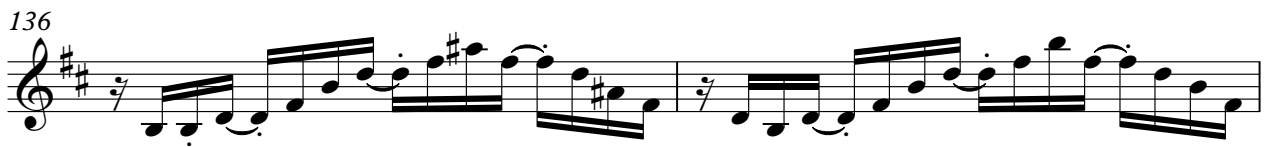

190

194

198

202

204

206

14

# Final Fantasy VII - Boss Battle

## Drums

♩ = 172,000107

V.S.

Drums

35

6 6 6 6 3 3

38

3 6 3 3 3 6 3 3

42

3 6 3 3 3 6 3 3

46

3 3 3 3

50

3 3 3 3

54

3 3 3 3

58

3 3 6 3

62

3 3 3 3

66

3 3 6 3

70

3 3 6 3

Drums

75

79

82

85

88

92

95

98

101

104

V.S.

Drums

107

111

115

119

123

127

131

135

139

144

Drums

5

148

151

155

158

162

165

168

171

174

178

V.S.

Drums

182

186

190

194

198

202

206

211

215

218

# Final Fantasy VII - Boss Battle

## Distortion Guitar

♩ = 172,000107

5

9

13

17

24

30

33

36

40

V.S.

64

3

66

3

68

3 3 3 3

71

3 3 3 3 3 3 3

75

3 3 3 3 3 3 3

79

3 3 3 3 3 3 3

83

3 3 3

88

3

95

6 3 6 3

99

6 3 6 3 6 3

V.S.

Distortion Guitar

102

105

109

113

115

117

119

121

123

125

127

129

131

133

135

137

141

145

149

153

V.S.

160

166

169

172

176

180

182

184

186

188

190

192

194

196

198

200

202

204

207

211

V.S.

Distortion Guitar

215

218

34

37

40

42

44

46

49

51

53

55

58

61

63

66

68

72

77

80

83

86

V.S.

89

92

95

98

102

105

108

110

112

114

145

148

151

154

157

160

163

166

170

173

176

178

180

182

185

187

189

191

194

197

199

202

204

208

213

216

218

# Final Fantasy VII - Boss Battle

## Organ1

♩ = 172,000107

7 6 6

9

3 3

16

3 6 3 6 3

20

6 3

24

6 3

Organ1

29

32

35

39

45

49

53

57

61

65

Organ1

70

77

84

88

93

98

101

104

110

3

V.S.

115

3

119

3

123

3

127

3

131

3

136

3

144

3

147

3

153

3

157

3

Organ1

# Final Fantasy VII - Boss Battle

Organ2

♩ = 172,000107

8

14

22

33

36

42

47

V.S.

Organ2

103

6 6 6 3

107

6

113

3

117

3

121

3

125

3

129

3

133

V.S.

Organ2

138

6

3

3

150

3

3

2

2

158

3

3

5

5

169

6

6

6

6

6

6

172

6

3

178

183

3

187

3

