

Alabama - Dixieland Delight

♩ = 180,000183

Harmonica

acoustic guitar

Acoustic guitar

Acoustic guitar

Accoustic Guitare

Overdrive guitar

fretless bass

♩ = 180,000183

fiddle

4

Standard drum set

acoustic guitar

Acoustic guitar

Acoustic guitar

Acoustic Guitare

6

Standard drum set

acoustic guitar

Acoustic guitar

Acoustic guitar

Acoustic Guitare

8

Standard drum set

acoustic guitar

Acoustic guitar

Acoustic guitar

Acoustic Guitare

10

Standard drum set

acoustic guitar

Acoustic guitar

Acoustic guitar

Acoustic Guitare

12

Standard drum set

acoustic guitar

Acoustic guitar

Acoustic guitar

Accoustic Guitare

14

Standard drum set

acoustic guitar

Acoustic guitar

Acoustic guitar

Accoustic Guitare

16

Standard drum set

acoustic guitar

Acoustic guitar

Acoustic guitar

Acoustic Guitare

18

Harmonica

Brush set

acoustic guitar

Acoustic guitar

Acoustic guitar

Acoustic Guitare

Rol lin' down a backwoods

20

Harmonica

Brush set

acoustic guitar

Acoustic guitar

Acoustic guitar

Accoustic Guitare

Ten nes see by way

22

Harmonica

Brush set

acoustic guitar

Acoustic guitar

Acoustic guitar

Accoustic Guitare

One arm

24

Harmonica

Brush set

acoustic guitar

Acoustic guitar

Acoustic guitar

Acoustic Guitare

on the wheel

26

Harmonica

Brush set

acoustic guitar

Acoustic guitar

Acoustic guitar

Acoustic Guitare

Holdin' my lo ver

28

Harmonica

Brush set

acoustic guitar

Acoustic guitar

Acoustic guitar

Acoustic Guitare

with the o ther

30

Harmonica

Brush set

acoustic guitar

Acoustic guitar

Acoustic guitar

Acoustic Guitare

A sweet, soft,

32

Harmonica

Southern thrill

The Harmonica part is written on a single staff in treble clef. It begins with a whole note G4, followed by a quarter note A4, a quarter note B4, and a quarter note C5. The final measure contains a quarter rest followed by a whole rest.

Brush set

The Brush set part is written on a single staff in treble clef. It features a rhythmic pattern of eighth notes and quarter notes, with some notes beamed together. The pattern is consistent across the four measures.

acoustic guitar

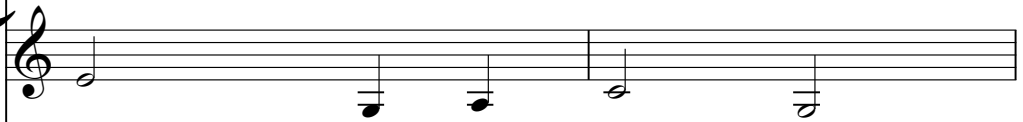

The acoustic guitar part is written on a single staff in treble clef. It consists of four measures, each containing a single whole note chord: G4, A4, B4, and C5.

Acoustic guitar

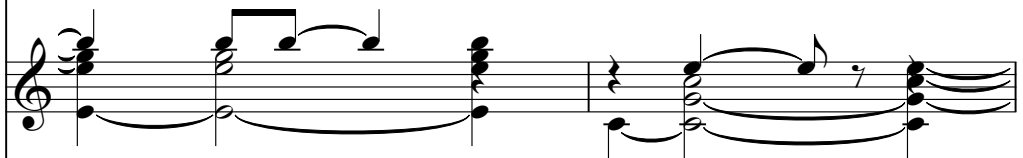

The Acoustic guitar part is written on a single staff in treble clef. It features a complex melodic line with many beamed eighth notes and some slurs, spanning across the four measures.

Acoustic guitar

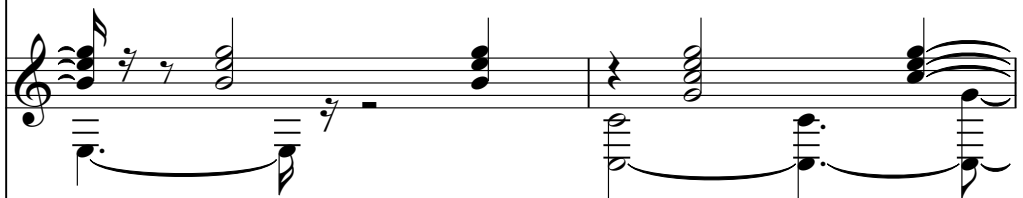

The Acoustic guitar part is written on a single staff in treble clef. It features a complex melodic line with many beamed eighth notes and some slurs, spanning across the four measures.

Acoustic Guitare

The Acoustic Guitare part is written on a single staff in treble clef. It features a complex melodic line with many beamed eighth notes and some slurs, spanning across the four measures.

34

Harmonica

Worked hard all week,

Standard drum set

Brush set

acoustic guitar

Acoustic guitar

Acoustic guitar

Acoustic Guitare

Acoustic Basse

Finger Bass

36

Harmonica

got a lit tle jin gle

Standard drum set

Brush set

acoustic guitar

Acoustic guitar

Acoustic guitar

Acoustic Guitare

Acoustic Basse

Finger Bass

38

Harmonica

On a Ten nes see

Standard drum set

Brush set

acoustic guitar

Acoustic guitar

Acoustic guitar

Acoustic Guitare

Acoustic Basse

Finger Bass

40

Harmonica

Sa tur day night

Standard drum set

Brush set

acoustic guitar

Acoustic guitar

Acoustic guitar

Acoustic Guitare

Acoustic Basse

Finger Bass

42

Harmonica

Standard drum set

Brush set

acoustic guitar

Acoustic guitar

Acoustic guitar

Acoustic Guitare

Acoustic Basse

Finger Bass

Could n't feel bet ter,

44

Harmonica

I'm to ge ther

Standard drum set

Brush set

acoustic guitar

Acoustic guitar

Acoustic guitar

Acoustic Guitare

Acoustic Basse

Finger Bass

46

Harmonica

Standard drum set

Brush set

acoustic guitar

Acoustic guitar

Acoustic guitar

Acoustic Guitare

Acoustic Basse

Finger Bass

With my Dixie

48

Harmonica
land De light

Standard drum set

Brush set

acoustic guitar

Acoustic guitar

Acoustic guitar

Acoustic Guitare

Acoustic Basse

Finger Bass

50

Harmonica

Spend m y doll ar

Standard drum set

Brush set

acoustic guitar

Acoustic guitar

Acoustic guitar

Acoustic Guitare

Acoustic Basse

Finger Bass

Detailed description of the musical score: The score is for page 18, measures 50-52. It features a multi-staff arrangement. The top staff is for Harmonica, with lyrics 'Spend my dollar' written below it. The second staff is for a Standard drum set, showing a simple pattern. The third staff is for a Brush set, with a more complex rhythmic pattern. There are four different parts for Acoustic guitar, each with its own staff. The bottom two staves are for Acoustic Basse and Finger Bass, both showing a simple bass line.

52

Harmonica

Standard drum set

Brush set

acoustic guitar

Acoustic guitar

Acoustic guitar

Acoustic Guitare

Acoustic Basse

Finger Bass

Parked in a hol

53

Harmonica

ler 'Neath the moun tain moon light

Standard drum set

Brush set

acoustic guitar

Acoustic guitar

Acoustic guitar

Acoustic Guitare

Acoustic Basse

Finger Bass

55

Harmonica

Standard drum set

Brush set

acoustic guitar

Acoustic guitar

Acoustic guitar

Acoustic Guitare

Acoustic Basse

Finger Bass

Hold her up

57

Harmonica

tight Make a lit tle

Standard drum set

Brush set

acoustic guitar

Acoustic guitar

Acoustic guitar

Acoustic Guitare

Acoustic Basse

Finger Bass

Detailed description of the musical score: The score is for page 22, starting at measure 57. It features eight staves. The Harmonica staff has a treble clef and contains the lyrics 'tight' and 'Make a lit tle'. The Standard drum set and Brush set staves use a double bar line clef. The four Acoustic guitar staves use a treble clef and show various chordal and melodic patterns. The Acoustic Basse and Finger Bass staves use a bass clef and show simple bass lines.

59

Harmonica
lo vin' A

Standard drum set

Brush set

acoustic guitar

Acoustic guitar

Acoustic guitar

Acoustic Guitare

Acoustic Basse

Finger Bass

61

Harmonica

little turtlelovin' On a Ma son Di xon night

Standard drum set

Brush set

acoustic guitar

Acoustic guitar

Acoustic guitar

Acoustic Guitare

Acoustic Basse

Finger Bass

63

Harmonica

Standard drum set

Brush set

acoustic guitar

Acoustic guitar

Acoustic guitar

Acoustic Guitare

Acoustic Basse

Finger Bass

Fits my life,

65

Harmonica

Standard drum set

Brush set

acoustic guitar

Acoustic guitar

Acoustic guitar

Acoustic Guitare

Acoustic Basse

Finger Bass

oh so right

67

Harmonica

Standard drum set

Brush set

acoustic guitar

Acoustic guitar

Acoustic guitar

Acoustic Guitare

Acoustic Basse

Finger Bass

My

69

Harmonica

Di xie land De light

Standard drum set

Brush set

acoustic guitar

Acoustic guitar

Acoustic guitar

Acoustic Guitare

Acoustic Basse

Finger Bass

Detailed description of the musical score: The score is for measures 69-72. The key signature has one flat (B-flat). The Harmonica part has a melody: G4 (quarter), A4 (quarter), Bb4 (quarter), A4 (quarter), G4 (quarter), F4 (quarter), E4 (quarter), D4 (quarter). The lyrics 'Di xie land De light' are aligned with these notes. The Standard drum set part shows a simple pattern: a quarter note on the snare in measures 69 and 70, and a quarter note on the snare in measures 71 and 72. The Brush set part shows a rhythmic pattern of eighth notes and quarter notes. The three Acoustic guitar parts show various chordal and melodic accompaniments. The Acoustic Guitare part shows a melodic line with eighth notes and quarter notes. The Acoustic Basse and Finger Bass parts show a simple bass line with quarter notes.

71

Harmonica

Standard drum set

Brush set

acoustic guitar

Acoustic guitar

Acoustic guitar

Acoustic Guitare

Overdrive guitar

Acoustic Basse

Finger Bass

73

Standard drum set

Brush set

acoustic guitar

Acoustic guitar

Acoustic guitar

Acoustic Guitare

Overdrive guitar

Acoustic Basse

Finger Bass

75

Standard drum set

Brush set

acoustic guitar

Acoustic guitar

Acoustic Guitare

Overdrive guitar

Acoustic Basse

Finger Bass

fretless bass

77

Standard drum set

Brush set

acoustic guitar

Acoustic guitar

Acoustic guitar

Accoustic Guitare

Overdrive guitar

Acoustic Basse

Finger Bass

fretless bass

79

Standard drum set

Brush set

acoustic guitar

Acoustic guitar

Acoustic guitar

Acoustic Guitare

Overdrive guitar

Acoustic Basse

Finger Bass

fretless bass

81

Standard drum set

Brush set

acoustic guitar

Acoustic guitar

Acoustic guitar

Acoustic Guitare

Overdrive guitar

Acoustic Basse

Finger Bass

83

Standard drum set

Brush set

acoustic guitar

Acoustic guitar

Acoustic guitar

Acoustic Guitare

Overdrive guitar

Acoustic Basse

Finger Bass

85

Standard drum set

Brush set

acoustic guitar

Acoustic guitar

Acoustic guitar

Acoustic Guitare

Overdrive guitar

Acoustic Basse

Finger Bass

87

White tail bu

Harmonica

Standard drum set

Brush set

acoustic guitar

Acoustic guitar

Acoustic guitar

Accoustic Guitare

Overdrive guitar

Acoustic Basse

Finger Bass

89

Harmonica

ck deer mun chin' on

Standard drum set

Brush set

acoustic guitar

Acoustic guitar

Acoustic guitar

Acoustic guitar

Acoustic Guitare

Clean Guitar

Acoustic Basse

Finger Bass

91

Harmonica

clo ver Red_tail

Standard drum set

Brush set

acoustic guitar

Acoustic guitar

Acoustic guitar

Acoustic guitar

Acoustic Guitare

Clean Guitar

Acoustic Basse

Finger Bass

93

Harmonica

hawk sittin' on_dimb

Standard drum set

Brush set

acoustic guitar

Acoustic guitar

Acoustic guitar

Acoustic guitar

Acoustic Guitare

Clean Guitar

Acoustic Basse

Finger Bass

95

Achubby old

Harmonica

Standard drum set

Brush set

acoustic guitar

Acoustic guitar

Acoustic guitar

Acoustic guitar

Acoustic Guitare

Clean Guitar

Acoustic Basse

Finger Bass

97

Harmonica
Standard drum set
Brush set
acoustic guitar
Acoustic guitar
Acoustic guitar
Acoustic Guitare
Clean Guitar
Acoustic Basse
Finger Bass
honky tonk piano

ground hog,

98

Harmonica

Standard drum set

Brush set

acoustic guitar

Acoustic guitar

Acoustic guitar

Acoustic guitar

Acoustic Guitare

Clean Guitar

Acoustic Basse

Finger Bass

honky tonk piano

croa kin' bull

99

Harmonica

Standard drum set

Brush set

acoustic guitar

Acoustic guitar

Acoustic guitar

Acoustic guitar

Acoustic Guitare

Clean Guitar

Acoustic Basse

Finger Bass

honky tonk piano

frog

o

100

Harmonica

Standard drum set

Brush set

acoustic guitar

Acoustic guitar

Acoustic guitar

Acoustic guitar

Acoustic Guitare

Clean Guitar

Acoustic Basse

Finger Bass

honky tonk piano

Free as_the feelin'

102

Harmonica

Standard drum set

Brush set

acoustic guitar

Acoustic guitar

Acoustic guitar

Acoustic guitar

Acoustic Guitare

Clean Guitar

Acoustic Basse

Finger Bass

honky tonk piano

in the wind

3

104

Harmonica

Standard drum set

Brush set

acoustic guitar

Acoustic guitar

Acoustic guitar

Acoustic guitar

Acoustic Guitare

Clean Guitar

Acoustic Basse

Finger Bass

honky tonk piano

Home grown country

105

Harmonica

Standard drum set

Brush set

acoustic guitar

Acoustic guitar

Acoustic guitar

Acoustic guitar

Acoustic Guitare

Clean Guitar

Acoustic Basse

Finger Bass

honky tonk piano

girl gon na give me

3

107

Harmonica

a whirl On a

Standard drum set

Brush set

acoustic guitar

Acoustic guitar

Acoustic guitar

Acoustic guitar

Acoustic Guitare

Clean Guitar

Acoustic Basse

Finger Bass

honky tonk piano

109

Harmonica
Ten nes see Sa tur day

Standard drum set

Brush set

acoustic guitar

Acoustic guitar

Acoustic guitar

Acoustic guitar

Acoustic Guitare

Clean Guitar

Acoustic Basse

Finger Bass

honky tonk piano

111

Harmonica

night Luc ky as_a se

Standard drum set

Brush set

acoustic guitar

Acoustic guitar

Acoustic guitar

Acoustic guitar

Acoustic Guitare

Clean Guitar

Acoustic Basse

Finger Bass

honky tonk piano

113

Harmonica

Standard drum set

Brush set

acoustic guitar

Acoustic guitar

Acoustic guitar

Acoustic guitar

Acoustic Guitare

Clean Guitar

Acoustic Basse

Finger Bass

honky tonk piano

ven

114

Harmonica

Standard drum set

Brush set

acoustic guitar

Acoustic guitar

Acoustic guitar

Acoustic guitar

Acoustic Guitare

Clean Guitar

Acoustic Basse

Finger Bass

honky tonk piano

livin' in hea

115

Harmonica

Standard drum set

Brush set

acoustic guitar

Acoustic guitar

Acoustic guitar

Acoustic guitar

Acoustic Guitare

Clean Guitar

Acoustic Basse

Finger Bass

honky tonk piano

ven With my

117

Harmonica
Di xie land De light

Standard drum set

Brush set

acoustic guitar

Acoustic guitar

Acoustic guitar

Acoustic guitar

Acoustic Guitare

Clean Guitar

Acoustic Basse

Finger Bass

honky tonk piano

119

Harmonica

Standard drum set

Brush set

acoustic guitar

Acoustic guitar

Acoustic guitar

Acoustic guitar

Acoustic Guitare

Clean Guitar

Acoustic Basse

Finger Bass

honky tonk piano

Spend my

121

Harmonica

doll ar Parked in a hol

Standard drum set

Brush set

acoustic guitar

Acoustic guitar

Acoustic guitar

Acoustic guitar

Acoustic Guitare

Clean Guitar

Acoustic Basse

Finger Bass

honky tonk piano

123

Harmonica

ler 'Neath the moun tain moon light

Standard drum set

Brush set

acoustic guitar

Acoustic guitar

Acoustic guitar

Acoustic guitar

Acoustic Guitare

Clean Guitar

Acoustic Basse

Finger Bass

honky tonk piano

125

Harmonica

Standard drum set

Brush set

acoustic guitar

Acoustic guitar

Acoustic guitar

Acoustic guitar

Acoustic Guitare

Clean Guitar

Acoustic Basse

Finger Bass

honky tonk piano

Hold her up

127

Harmonica

Standard drum set

Brush set

acoustic guitar

Acoustic guitar

Acoustic guitar

Acoustic guitar

Acoustic Guitare

Clean Guitar

Acoustic Basse

Finger Bass

honky tonk piano

right

Make a lit tle

129

Harmonica

lo vin' A

Standard drum set

Brush set

acoustic guitar

Acoustic guitar

Acoustic guitar

Acoustic guitar

Acoustic Guitare

Clean Guitar

Acoustic Basse

Finger Bass

honky tonk piano

131

Harmonica
Standard drum set
Brush set
acoustic guitar
Acoustic guitar
Acoustic guitar
Acoustic guitar
Acoustic Guitare
Clean Guitar
Acoustic Basse
Finger Bass
honky tonk piano

littleturtle dovin' On a Ma son Di xon night

133

Harmonica

Standard drum set

Brush set

acoustic guitar

Acoustic guitar

Acoustic guitar

Acoustic guitar

Acoustic Guitare

Clean Guitar

Acoustic Basse

Finger Bass

honky tonk piano

Fits my life,

135

Harmonica

Standard drum set

Brush set

acoustic guitar

Acoustic guitar

Acoustic guitar

Acoustic guitar

Acoustic Guitare

Clean Guitar

Acoustic Basse

Finger Bass

honky tonk piano

oh so right

137

Harmonica

Standard drum set

Brush set

acoustic guitar

Acoustic guitar

Acoustic guitar

Acoustic guitar

Acoustic Guitare

Clean Guitar

Acoustic Basse

Finger Bass

honky tonk piano

My

6 6

139

Harmonica

Di xie land De light

Standard drum set

Brush set

acoustic guitar

Acoustic guitar

Acoustic guitar

Acoustic guitar

Acoustic Guitare

Clean Guitar

Acoustic Basse

Finger Bass

honky tonk piano

141

Harmonica

Standard drum set

Brush set

Acoustic guitar

Clean Guitar

Acoustic Basse

Finger Bass

honky tonk piano

144 $\text{♩} = 192,999893$

Standard drum set

Brush set

Acoustic guitar

Banjo

Acoustic Basse

Finger Bass

honky tonk piano

147 $\text{♩} = 211,000137$ $\text{♩} = 225,999771$ 69

Standard drum set

Acoustic guitar

Banjo

Acoustic Basse

Finger Bass

honky tonk piano

149 ♩ = 229,999619

Standard drum set

Acoustic guitar

Banjo

Acoustic Basse

Finger Bass

honky tonk piano

151

Standard drum set

Acoustic guitar

Banjo

Acoustic Basse

Finger Bass

honky tonk piano

153

Standard drum set

Acoustic guitar

Banjo

Acoustic Basse

Finger Bass

honky tonk piano

155

Standard drum set

Acoustic guitar

Banjo

Acoustic Basse

Finger Bass

honky tonk piano

fiddle

157

Standard drum set

acoustic guitar

Acoustic guitar

Acoustic guitar

Acoustic guitar

Acoustic Guitare

Banjo

Acoustic Basse

Finger Bass

honky tonk piano

fiddle

159

Standard drum set

acoustic guitar

Acoustic guitar

Acoustic guitar

Acoustic guitar

Acoustic Guitare

Banjo

Acoustic Basse

Finger Bass

honky tonk piano

fiddle

161

Standard drum set

acoustic guitar

Acoustic guitar

Acoustic guitar

Acoustic guitar

Acoustic Guitare

Banjo

Acoustic Basse

Finger Bass

honky tonk piano

fiddle

163

Standard drum set

acoustic guitar

Acoustic guitar

Acoustic guitar

Acoustic guitar

Acoustic Guitare

Banjo

Acoustic Basse

Finger Bass

honky tonk piano

fiddle

164

Standard drum set

acoustic guitar

Acoustic guitar

Acoustic guitar

Acoustic guitar

Acoustic Guitare

Banjo

Acoustic Basse

Finger Bass

honky tonk piano

fiddle

3

165

Standard drum set

acoustic guitar

Acoustic guitar

Acoustic guitar

Acoustic guitar

Acoustic Guitare

Banjo

Acoustic Basse

Finger Bass

honky tonk piano

fiddle

167

Standard drum set

acoustic guitar

Acoustic guitar

Acoustic guitar

Acoustic guitar

Acoustic Guitare

Banjo

Acoustic Basse

Finger Bass

honky tonk piano

fiddle

169

Standard drum set

acoustic guitar

Acoustic guitar

Acoustic guitar

Acoustic guitar

Acoustic Guitare

Banjo

Acoustic Basse

Finger Bass

honky tonk piano

fiddle

170

Standard drum set

acoustic guitar

Acoustic guitar

Acoustic guitar

Acoustic guitar

Acoustic Guitare

Banjo

Acoustic Basse

Finger Bass

honky tonk piano

fiddle

172

Standard drum set

acoustic guitar

Acoustic guitar

Acoustic guitar

Acoustic guitar

Acoustic Guitare

Banjo

Acoustic Basse

Finger Bass

honky tonk piano

fiddle

174

Standard drum set

acoustic guitar

Acoustic guitar

Acoustic guitar

Acoustic guitar

Acoustic Guitare

Banjo

Acoustic Basse

Finger Bass

honky tonk piano

fiddle

176

Standard drum set

acoustic guitar

Acoustic guitar

Acoustic guitar

Acoustic guitar

Acoustic Guitare

Banjo

Acoustic Basse

Finger Bass

honky tonk piano

fiddle

177

Standard drum set

acoustic guitar

Acoustic guitar

Acoustic guitar

Acoustic guitar

Acoustic Guitare

Banjo

Acoustic Basse

Finger Bass

honky tonk piano

fiddle

178

Standard drum set

acoustic guitar

Acoustic guitar

Acoustic guitar

Acoustic guitar

Acoustic Guitare

Banjo

Acoustic Basse

Finger Bass

honky tonk piano

fiddle

180

Standard drum set

acoustic guitar

Acoustic guitar

Acoustic guitar

Acoustic guitar

Acoustic Guitare

Banjo

Acoustic Basse

Finger Bass

honky tonk piano

fiddle

181

Standard drum set

acoustic guitar

Acoustic guitar

Acoustic guitar

Acoustic guitar

Acoustic Guitare

Banjo

Acoustic Basse

Finger Bass

honky tonk piano

fiddle

183

Standard drum set

acoustic guitar

Acoustic guitar

Acoustic guitar

Acoustic guitar

Acoustic Guitare

Banjo

Acoustic Basse

Finger Bass

honky tonk piano

fiddle

185

Standard drum set

acoustic guitar

Acoustic guitar

Acoustic Guitare

Clean Guitar

Banjo

Acoustic Basse

Finger Bass

honky tonk piano

fiddle

Standard drum set

acoustic guitar

Acoustic guitar

Acoustic guitar

Acoustic Guitare

Clean Guitar

Banjo

Acoustic Basse

Finger Bass

honky tonk piano

fiddle

190

Harmonica

Spend m y doll ar Parkedin a hol

Standard drum set

Acoustic guitar

Acoustic Guitare

Clean Guitar

Banjo

Acoustic Basse

Finger Bass

honky tonk piano

193

Harmonica

leNeath the moun tainmoorlight

Standard drum set

Acoustic guitar

Acoustic Guitare

Clean Guitar

Banjo

Acoustic Basse

Finger Bass

honky tonk piano

196

Harmonica

Standard drum set

Acoustic guitar

Acoustic Guitare

Clean Guitar

Banjo

Acoustic Basse

Finger Bass

honky tonk piano

Holdher up tight Makea lit tle

199

Harmonica

lo vin' A little turtledovin' On

Standard drum set

Acoustic Guitare

Banjo

Acoustic Basse

Finger Bass

honky tonk piano

Detailed description of the musical score: The score is for measures 199, 200, and 201. The key signature has one sharp (F#) and the time signature is 3/4. The Harmonica part has a melody with lyrics: 'lo vin' (measure 199), 'A little turtledovin' (measure 200), and 'On' (measure 201). The Standard drum set part shows a simple rhythmic pattern with snare and bass drum hits. The Acoustic Guitare part features a complex chordal accompaniment with many beamed notes. The Banjo part has a few notes with slurs and a '4' indicating a four-measure phrase. The Acoustic Basse and Finger Bass parts play a simple bass line with slurs. The honky tonk piano part has a dense, chordal accompaniment with many beamed notes in both hands.

202

Harmonica

a Mæson Di xomnight Fits my life,

Standard drum set

Acoustic Guitare

Banjo

Acoustic Basse

Finger Bass

honky tonk piano

205

Harmonica

Standard drum set

acoustic guitar

Acoustic guitar

Acoustic Guitare

Banjo

Acoustic Basse

Finger Bass

honky tonk piano

oh so right

207

Harmonica

Standard drum set

acoustic guitar

Acoustic guitar

Acoustic Guitare

Banjo

Acoustic Basse

Finger Bass

honky tonk piano

My

209

Harmonica

Di xie land De light

Standard drum set

acoustic guitar

Acoustic guitar

Acoustic Guitare

Banjo

Acoustic Basse

Finger Bass

honky tonk piano

211

Harmonica

Standard drum set

acoustic guitar

Acoustic guitar

Accoustic Guitare

Banjo

Acoustic Basse

Finger Bass

honky tonk piano

fiddle

213

Standard drum set

acoustic guitar

Acoustic guitar

Acoustic Guitare

Banjo

Acoustic Basse

Finger Bass

honky tonk piano

fiddle

215

Standard drum set

acoustic guitar

Acoustic guitar

Acoustic Guitare

Banjo

Acoustic Basse

Finger Bass

honky tonk piano

fiddle

217

Standard drum set

acoustic guitar

Acoustic guitar

Acoustic Guitare

Banjo

Acoustic Basse

Finger Bass

honky tonk piano

fiddle

219

Standard drum set

acoustic guitar

Acoustic guitar

Acoustic Guitare

Banjo

Acoustic Basse

Finger Bass

honky tonk piano

fiddle

221

Standard drum set

acoustic guitar

Acoustic guitar

Acoustic Guitare

Banjo

Acoustic Basse

Finger Bass

honky tonk piano

fiddle

223

Standard drum set

acoustic guitar

Acoustic guitar

Acoustic Guitare

Banjo

Acoustic Basse

Finger Bass

honky tonk piano

fiddle

225

Standard drum set

acoustic guitar

Acoustic guitar

Acoustic Guitare

Banjo

Acoustic Basse

Finger Bass

honky tonk piano

fiddle

2. **acoustic guitar**: A staff in treble clef with a key signature of two sharps (F# and C#). It features a mix of chords and melodic lines.
3. **Acoustic guitar**: A second staff in treble clef, similar to the first guitar part but with different voicings.
4. **Acoustic Guitare**: A third staff in treble clef, providing a different texture for the guitar accompaniment.
6. **Acoustic Basse**: A staff in bass clef with a key signature of two sharps, playing a simple bass line.
7. **Finger Bass**: A staff in bass clef with a key signature of two sharps, playing a similar bass line to the Acoustic Basse.
8. **honky tonk piano**: A grand staff (treble and bass clefs) with a key signature of two sharps, featuring chords and melodic fragments.
9. **fiddle**: A staff in treble clef with a key signature of two sharps, playing a rhythmic, melodic line characteristic of fiddle playing.

227

Standard drum set

acoustic guitar

Acoustic guitar

Accoustic Guitare

Banjo

Acoustic Basse

Finger Bass

honky tonk piano

fiddle

229

Standard drum set

acoustic guitar

Acoustic guitar

Acoustic Guitare

Banjo

Acoustic Basse

Finger Bass

honky tonk piano

fiddle

231

Standard drum set

acoustic guitar

Acoustic guitar

Acoustic Guitare

Banjo

Acoustic Basse

Finger Bass

honky tonk piano

fiddle

233

Standard drum set

acoustic guitar

Acoustic guitar

Acoustic Guitare

Banjo

Acoustic Basse

Finger Bass

honky tonk piano

fiddle

235

Standard drum set

acoustic guitar

Acoustic guitar

Acoustic Guitare

Banjo

Acoustic Basse

Finger Bass

honky tonk piano

fiddle

237

Standard drum set

acoustic guitar

Acoustic guitar

Acoustic Guitare

Banjo

Acoustic Basse

Finger Bass

honky tonk piano

fiddle

239

Standard drum set

acoustic guitar

Acoustic guitar

Acoustic Guitare

Banjo

Acoustic Basse

Finger Bass

honky tonk piano

fiddle

241

Standard drum set

acoustic guitar

Acoustic guitar

Acoustic Guitare

Banjo

Acoustic Basse

Finger Bass

honky tonk piano

fiddle

243

♩ = 229,999619

Harmonica

Standard drum set

acoustic guitar

Acoustic guitar

Accoustic Guitare

Banjo

Acoustic Basse

Finger Bass

honky tonk piano

fiddle

Rol lin' down

♩ = 229,999619

245 ♩ = 229,999619

247

Harmonica

by way One

Standard drum set

acoustic guitar

Acoustic guitar

Acoustic Guitare

Banjo

Acoustic Basse

Finger Bass

honky tonk piano

249

Harmonica

Standard drum set

acoustic guitar

Acoustic guitar

Accoustic Guitare

Banjo

Acoustic Basse

Finger Bass

honky tonk piano

arm on the wheel

251

Harmonica

Standard drum set

acoustic guitar

Acoustic guitar

Acoustic Guitare

Banjo

Acoustic Basse

Finger Bass

honky tonk piano

Hol din' my

253

Harmonica

lo ver with the o

Standard drum set

acoustic guitar

Acoustic guitar

Acoustic Guitare

Banjo

Acoustic Basse

Finger Bass

honky tonk piano

255

Harmonica
ther A sweet,

Standard drum set

acoustic guitar

Acoustic guitar

Acoustic Guitare

Banjo

Acoustic Basse

Finger Bass

honky tonk piano

257

Harmonica

soft, Sou thern thrill

Standard drum set

acoustic guitar

Acoustic guitar

Acoustic Guitare

Banjo

Acoustic Basse

Finger Bass

honky tonk piano

Detailed description of the musical score: The score is for a band performance, starting at measure 257. It features eight staves. The top staff is for Harmonica, with lyrics 'soft, Sou thern thrill' written below it. The second staff is for Standard drum set, showing a rhythmic pattern of eighth and sixteenth notes. The third staff is for acoustic guitar, with a melodic line and some chords. The fourth staff is for another acoustic guitar, with a similar melodic line. The fifth staff is for Acoustic Guitare, with a more complex melodic line. The sixth staff is for Banjo, with a rhythmic pattern of eighth and sixteenth notes. The seventh staff is for Acoustic Basse, with a simple bass line. The eighth staff is for Finger Bass, with a simple bass line. The ninth staff is for honky tonk piano, with a melodic line and some chords. The key signature is one sharp (F#) and the time signature is 4/4.

259

Harmonica

Standard drum set

Brush set

Standard drum set

acoustic guitar

Acoustic guitar

Acoustic guitar

Acoustic guitar

Acoustic Guitare

Clean Guitar

Banjo

Acoustic Basse

Finger Bass

honky tonk piano

261

Standard drum set

Brush set

Standard drum set

acoustic guitar

Acoustic guitar

Acoustic guitar

Acoustic guitar

Acoustic Guitare

Clean Guitar

Banjo

Acoustic Basse

Finger Bass

honky tonk piano

263

Standard drum set

Brush set

Standard drum set

acoustic guitar

Acoustic guitar

Acoustic guitar

Acoustic guitar

Acoustic Guitare

Clean Guitar

Banjo

Acoustic Basse

Finger Bass

honky tonk piano

265

Standard drum set

Brush set

Standard drum set

acoustic guitar

Acoustic guitar

Acoustic guitar

Acoustic guitar

Acoustic Guitare

Clean Guitar

Banjo

Acoustic Basse

Finger Bass

honky tonk piano

267

Standard drum set

Brush set

Standard drum set

acoustic guitar

Acoustic guitar

Acoustic guitar

Acoustic guitar

Acoustic Guitare

Clean Guitar

Banjo

Acoustic Basse

Finger Bass

honky tonk piano

269

Standard drum set

Brush set

Standard drum set

acoustic guitar

Acoustic guitar

Acoustic guitar

Acoustic guitar

Acoustic Guitare

Clean Guitar

Banjo

Acoustic Basse

Finger Bass

honky tonk piano

271

Standard drum set

Brush set

Standard drum set

acoustic guitar

Acoustic guitar

Acoustic guitar

Acoustic guitar

Acoustic Guitare

Clean Guitar

Banjo

Acoustic Basse

Finger Bass

honky tonk piano

272

Standard drum set

Brush set

Standard drum set

acoustic guitar

Acoustic guitar

Acoustic guitar

Acoustic guitar

Acoustic Guitare

Clean Guitar

Banjo

Acoustic Basse

Finger Bass

honky tonk piano

273

Standard drum set

Brush set

Standard drum set

acoustic guitar

Acoustic guitar

Acoustic guitar

Acoustic guitar

Acoustic Guitare

Clean Guitar

Banjo

Acoustic Basse

Finger Bass

honky tonk piano

acoustic guitar

275

$\text{♩} = 229,999619$

Acoustic guitar

Harmonica

Alabama - Dixieland Delight

♩ = 180,000183

17

Rol lin' down a backwoods Teme see

21

by way One arm on the wheel

26

Hollin my lo ver with the o ther A sweet,

31

soft, Southern thrill Worked hard all week,

36

got a lit tle jin gle On a Ten nes see Sa tur day

41

night Could n't feel bet ter, I'm to ge

45

ther With my Di xie land De light

50

Spend m y doll ar Parked in a hol lē Neath themoun

54

tain moon light Holder up tight Make a lit tle

59

lo vin' A lit tle ur tle lovin' On a Ma son Di xo night

V.S.

64

Fits my life, oh sright My Di xie land

70

16

Delight White tail bu ck deer

90

muchin' on clo ver Red_tail hawk sittin' dimb

95

Achubby old groundhog, croakin' bull frog

100

Freas_the feelin' in the wind Horse country

105

girl gomagivane a whirl On a Ten nes see

110

Sa tur day night Luc kyas_a se ven

114

livin' in hea ven With my Di xie land Delight

120

Spend my doll ar Parked in a hol le Neath themoun

124

tain moonlight Holder up tight Make a lit tle

129

lo vin' A littlertlelovin' On a Mæon Di xomight

134

Fits my life, oh sright My Di xie land

140

♩ = 192,999893 ♪ = 211,000137 = 225,999771

De light

♩ = 229,999619

149

Spendm y doll ar Parkedh a hol

193

Neath thænoun taimodright Holder up tight

198

Makæ little lo vin' A littlertlelovin' On a Mæon Di xomight

203

Fits my life, oh sright My

209

Di xie land De light

♩ = 229,999619 ♪ = 229,999619

244

Rol lin' down a backwoods Temes see by way One

Harmonica

249

arm on the wheel Ho!linmy lo ver

254

with the o ther A sweet, soft,

258

Southern thrill

♩ = 229,999619

16 2

Standard drum set

Alabama - Dixieland Delight

♩ = 180,000183

34

41

50

57

64

71

76

80

84

88

V.S.

Standard drum set

95

102

109

116

121

125

129

133

137

141

Standard drum set

145 $\text{♩} = 192,999893$ $\text{♩} = 211,000137$

148 $\text{♩} = 225,999771$ $\text{♩} = 229,999619$

151

154

157

162

167

172

177

182

188

195

202

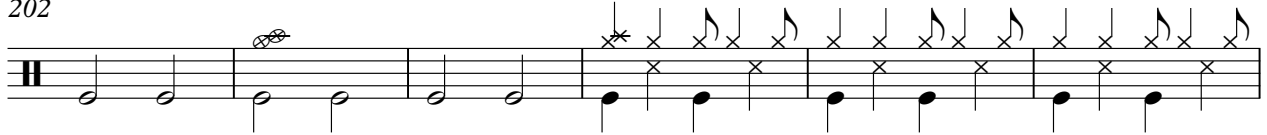

208

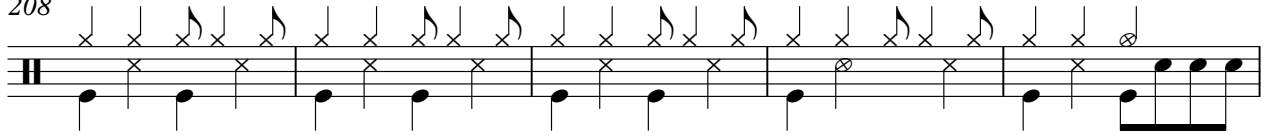

213

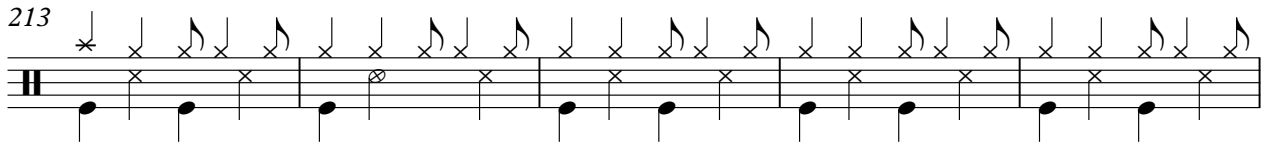

218

223

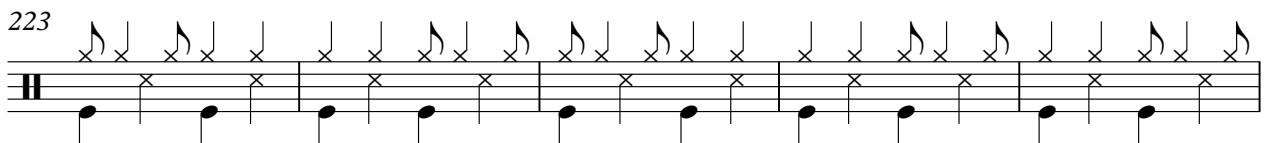

228

233

238

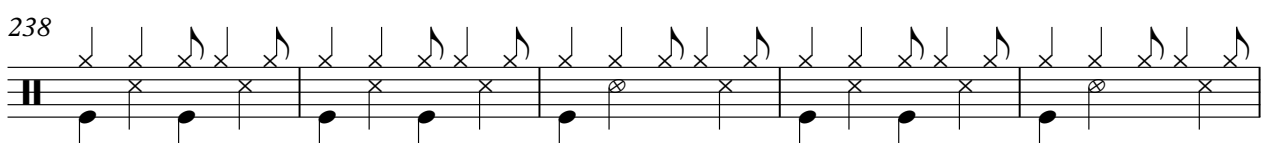

243

248

253

258

263

268

272

Brush set

Alabama - Dixieland Delight

♩ = 180,000183

18

22

26

30

34

38

42

46

50

54

V.S.

58

62

66

70

74

78

82

86

91

95

99

103

107

111

115

119

123

127

131

135

V.S.

4

Brush set

139

143

$\text{♩} = 192,999893 = 211,005,99771$

$\text{♩} = 229,999619$
149

$\text{♩} = 229,999619$ $\text{♩} = 229,999619$

95

14

262

269

$\text{♩} = 229,999619$

3

2

♩ = 180,000183

3

10

17

129

♩ = 192,999893 ♩ = 211,000137 ♩ = 225,999771

149

♩ = 229,999619

95

♩ = 229,999619 ♩ = 229,999619

14

262

269

♩ = 229,999619

3

2

Alabama - Dixieland Delight

acoustic guitar

♩ = 180,000183

2

9

15

22

29

36

42

48

55

61

V.S.

68

74

81

87

94

101

108

114

121

128

135

141

$\bullet = 192,999893$ $\bullet = 21\sharp,005,999771$ $\bullet = 229,999619$

5 8

158

162

166

170

174

178

182

185

V.S.

189 **16**

208

212

216

220

223

227

231

236

240

♩ = 229,999619 ♩ = 229,999619

243

247

251

254

258

262

266

270

273

274

♩ = 229,999619

Alabama - Dixieland Delight

Acoustic guitar

♩ = 180,000183

2

7

12

16

20

24

28

32

37

41

V.S.

46

50

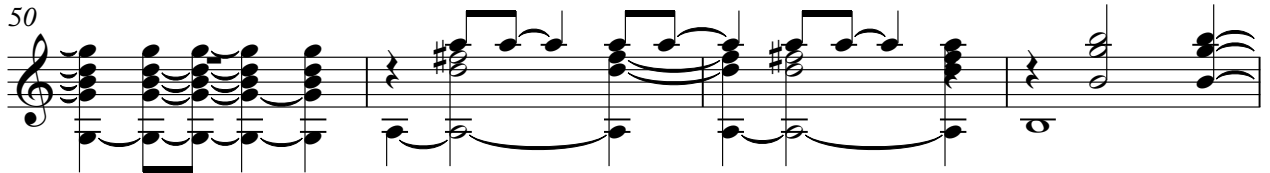

54

58

62

67

71

75

79

83

87

91

95

99

103

108

112

116

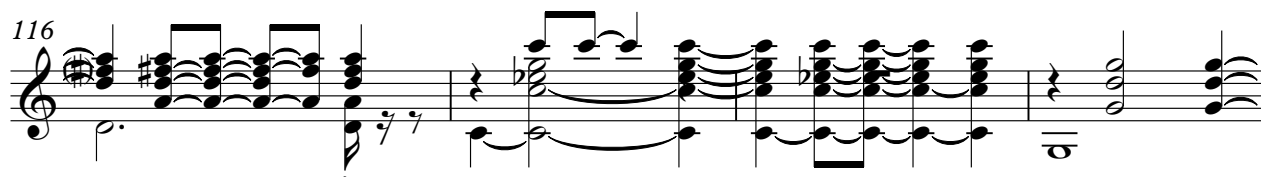

120

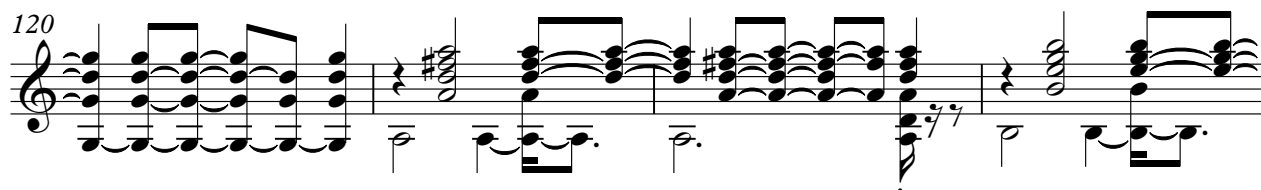

124

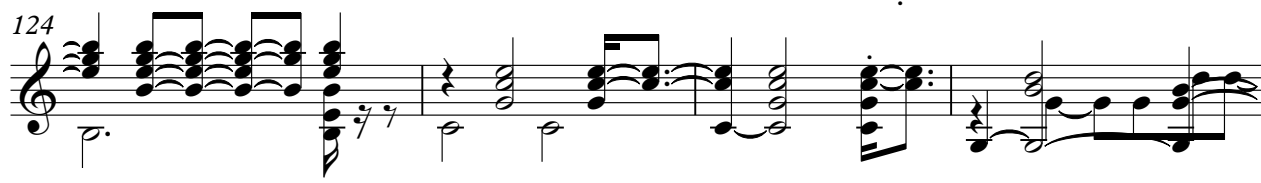

V.S.

Acoustic guitar

128

132

136

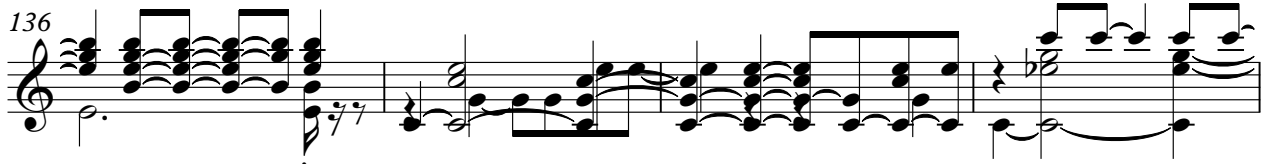

140

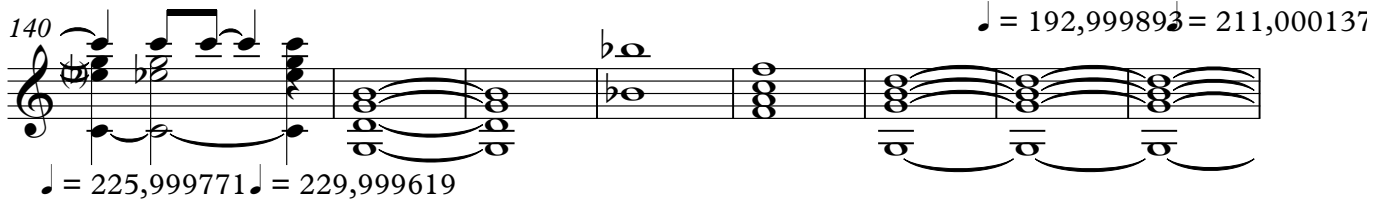

148

153

159

166

173

180

V.S.

246

250

254

258

262

266

270

274

♩ = 229,999619

Alabama - Dixieland Delight

Acoustic guitar

♩ = 180,000183

2

6

10

15

20

25

29

33

37

41

V.S.

Acoustic guitar

134

138 $\text{♩} = 192,999893 = 211,000137$

148 $\text{♩} = 225,999771 = 229,999619$

159

162

165

168

171

174

177

180

184

190

197

♩ = 229,999619 ♩ = 229,999619

47 **14**

262

269

♩ = 229,999619

3 **2**

♩ = 180,000183

88

91

95

99

103

107

111

115

119

123

V.S.

127

132

136

140

$\text{♩} = 192,999821,000137 \quad \text{♩} = 225229999619$

5 8

157

161

165

170

175

179

Acoustic guitar

184

188

$\text{♩} = 229,999619 \quad \text{♩} = 229,999619$

55 **14**

260

269

273

$\text{♩} = 229,999619$

2 **2**

Alabama - Dixieland Delight

Acoustic Guitare

$\text{♩} = 180,000183$

2

5

8

12

15

19

22

25

28

31

V.S.

35

39

43

47

50

54

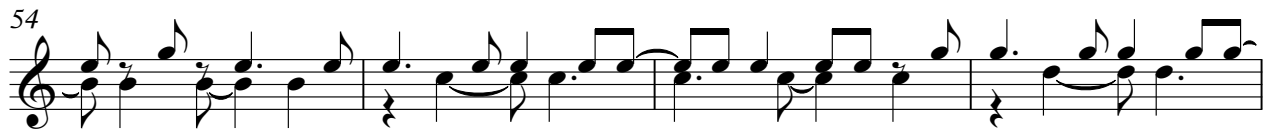

58

61

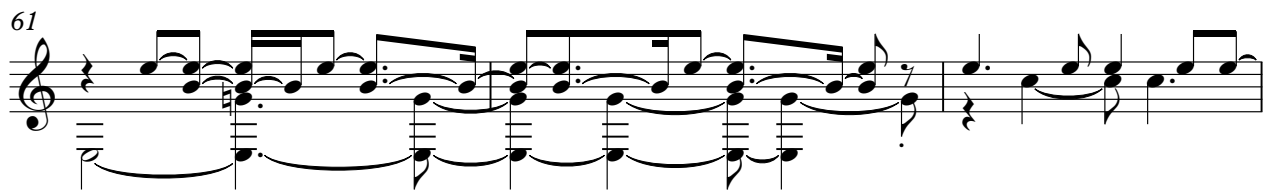

64

68

71

75

78

81

84

87

91

94

97

100

103

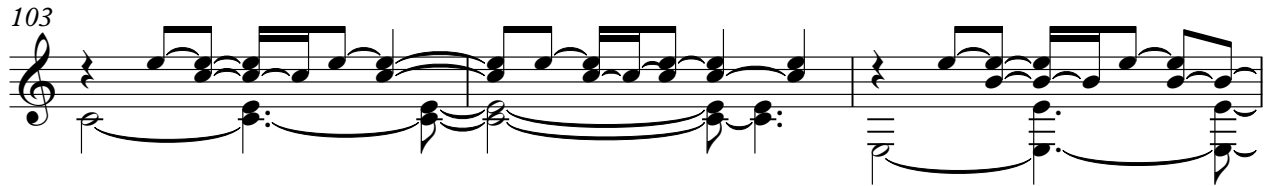

106

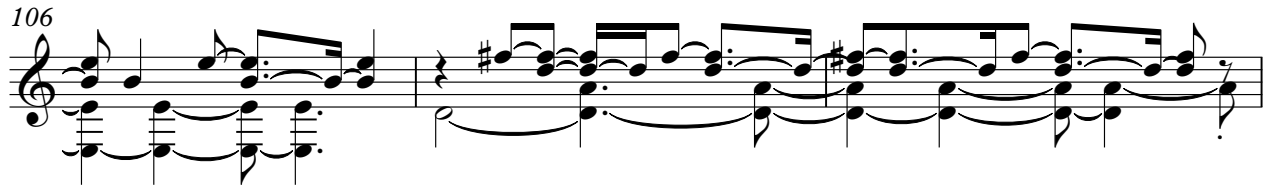

109

113

116

119

122

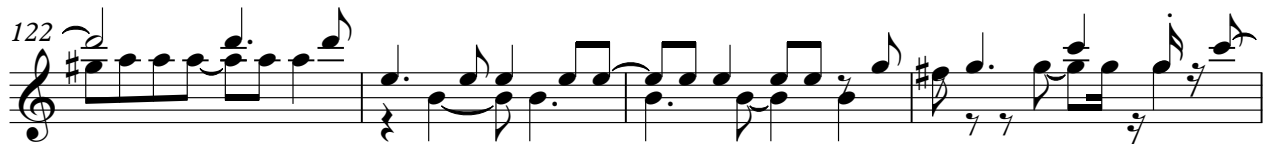

126

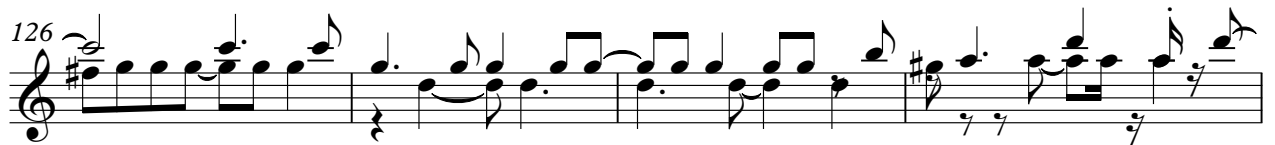

130

134

137

140

♩ = 192,999893 ♩ = 211,000137 = 225,999771

5

♩ = 229,999619

149

8

160

163

167

171

175

179

183

V.S.

188

197

203

207

211

214

218

222

226

230

234

238

242

♩ = 229,999619 ♩ = 229,999619

246

250

254

258

261

265

269

V.S.

Overdrive guitar

Alabama - Dixieland Delight

♩ = 180,000183

71

75

80

85

♭

57

♩ = 192,999893

147

♩ = 211,000137 ♩ = 225,999771 ♩ = 229,999619

95

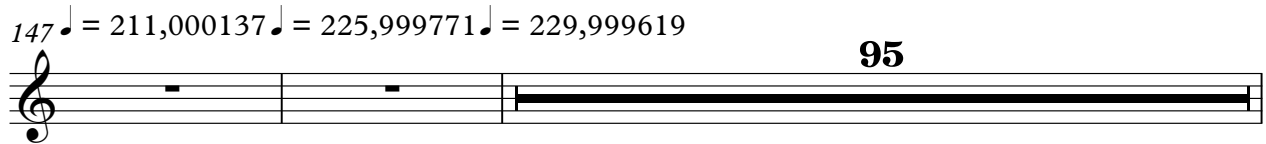

244

♩ = 229,999619 ♩ = 229,999619

31

2

♩ = 229,999619

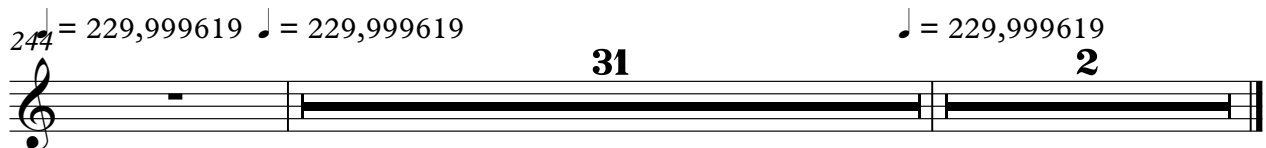

♩ = 180,000183

88

91

95

99

103

107

111

115

118

121

125

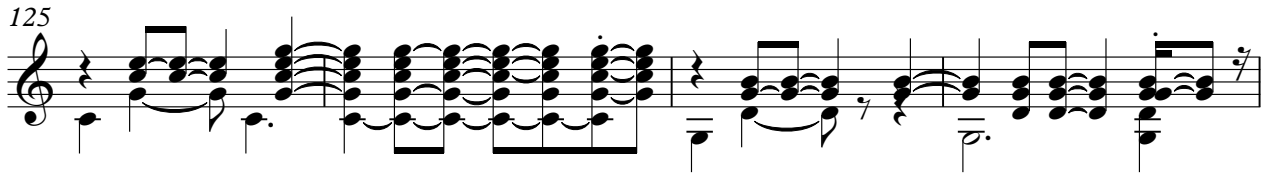

129

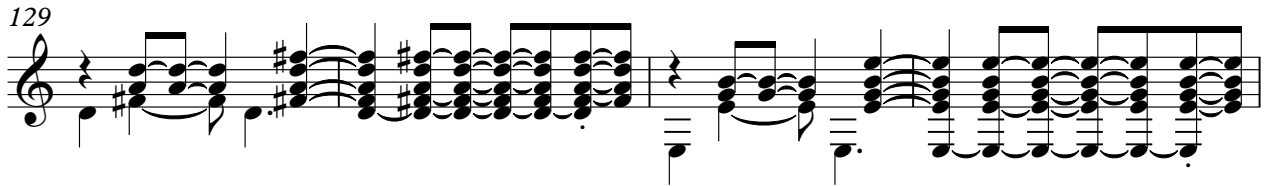

133

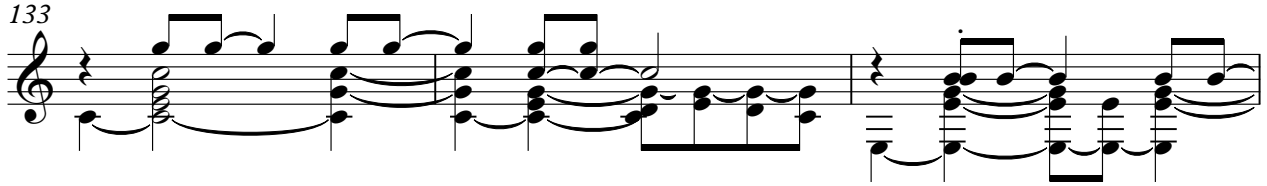

136

139

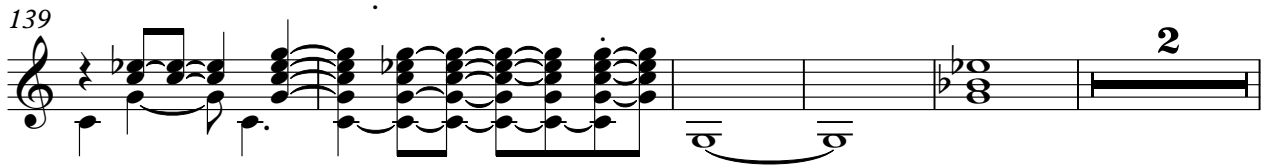

146

♩ = 192,999619 ♩ = 229,999619

36

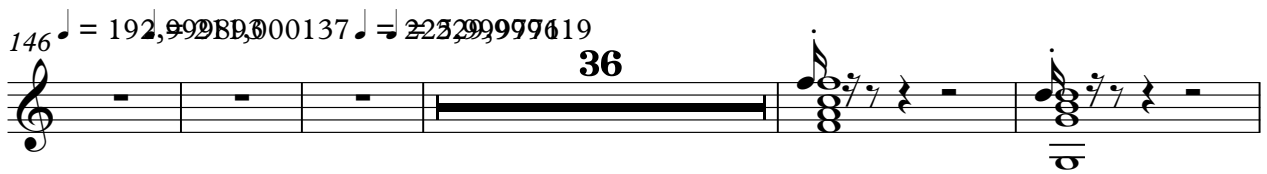

187

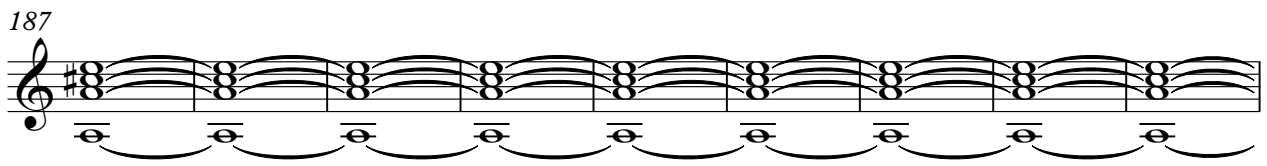

196

♩ = 229,999619 ♩ = 229,999619

47 14

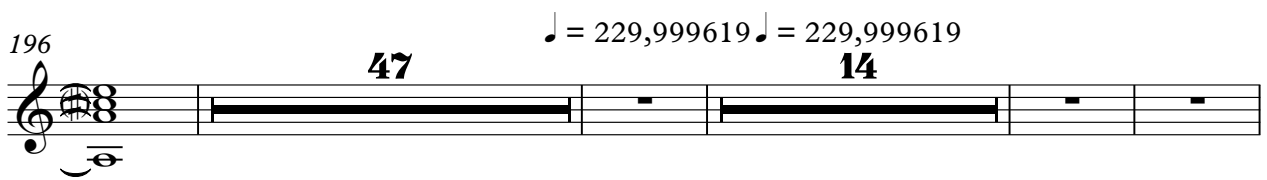

261

269

♩ = 229,999619

3 2

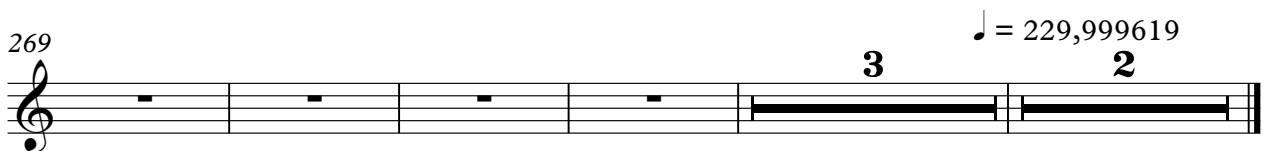

Alabama - Dixieland Delight

Banjo

♩ = 180,000183

143

♩ = 192,999893 = 211,000,000771 = 229,99961

V.S.

191

200

207

211

215

219

222

226

230

234

238

♩ = 229,999619 ♩ = 229,999619

242

246

250

254

258

262

266

270

273

♩ = 229,999619

Acoustic Basse

Alabama - Dixieland Delight

♩ = 180,000183

34

41

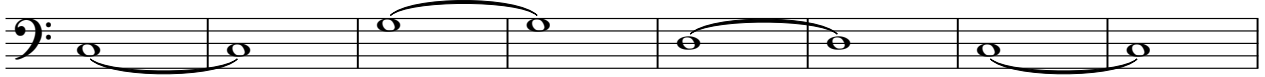

49

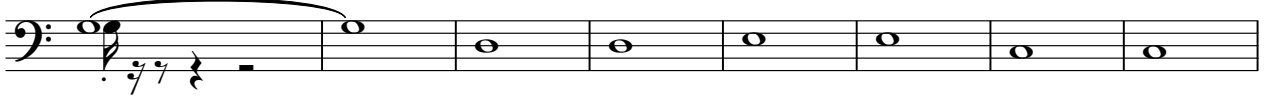

57

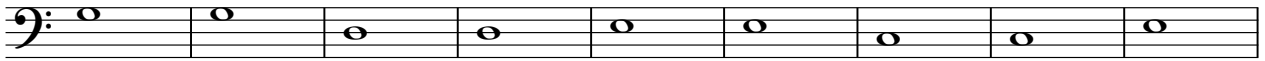

66

75

82

89

96

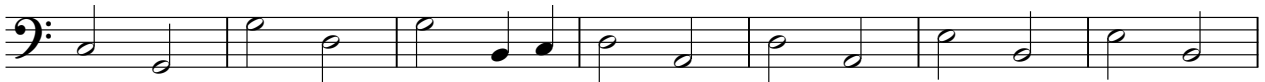

103

V.S.

110

117

124

131

138

146 ♩ = 192,999893 ♪ = 211,005199 ♪ = 229,999619

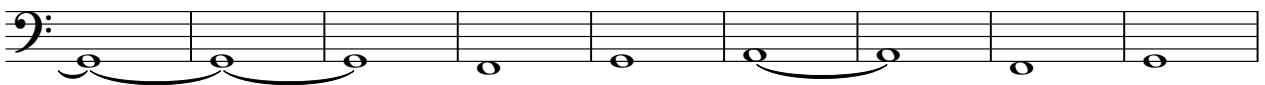

155

162

169

176

182

190

199

207

214

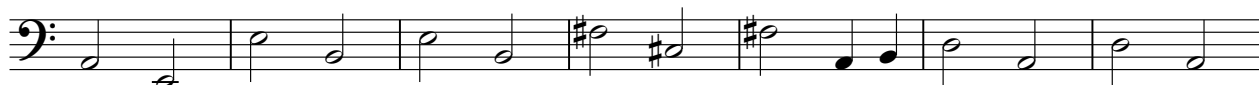

221

227

234

240

♩ = 229,999619 ♪ = 229,999619

246

V.S.

252

259

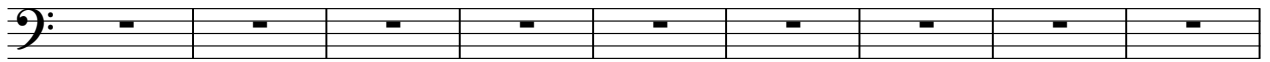

268

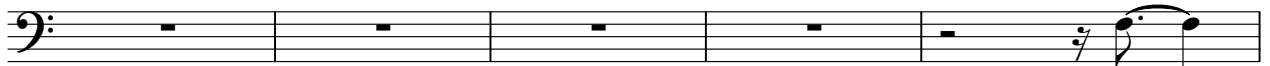

273

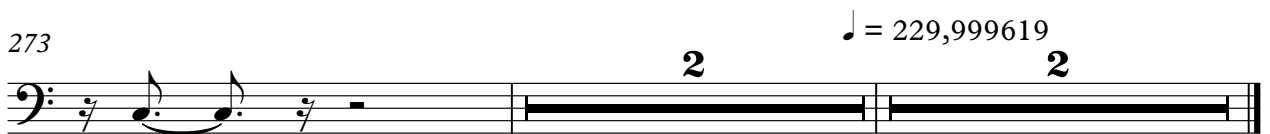

Finger Bass

Alabama - Dixieland Delight

♩ = 180,000183

34

41

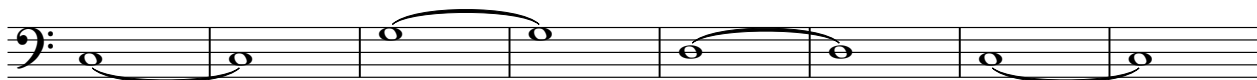

49

57

66

75

82

89

96

103

V.S.

110

117

124

131

138

146 ♩ = 192,999893 ♪ = 211,005199 ♪ = 229,999619

155

162

169

176

182

190

199

207

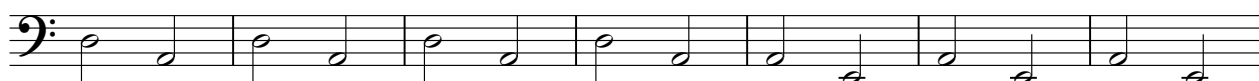

214

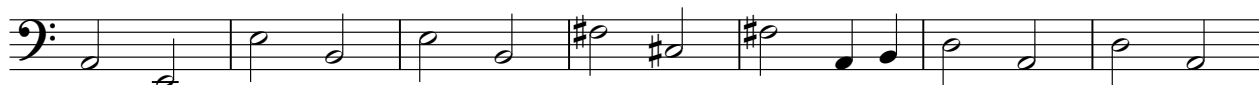

221

227

234

240

♩ = 229,999619 ♩ = 229,999619

246

V.S.

4

Finger Bass

252

259

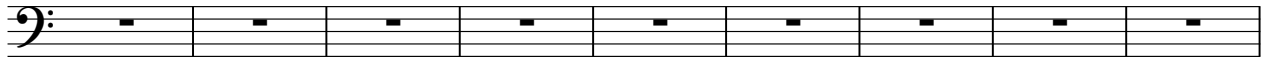

268

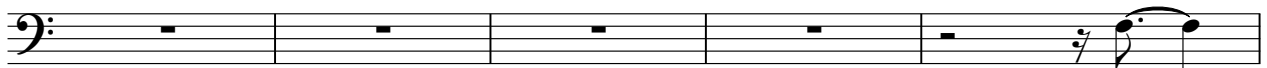

273

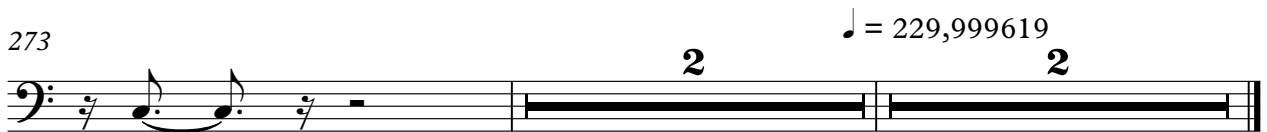

fretless bass

Alabama - Dixieland Delight

♩ = 180,000183

75

75 76 77

78

65

♩ = 192,999893

78 79 80 81

147 ♩ = 211,000137 ♩ = 225,999771 ♩ = 229,999619

95

147 148 149

244 ♩ = 229,999619 ♩ = 229,999619

31

♩ = 229,999619

2

244 245 246

honky tonk piano

Alabama - Dixieland Delight

♩ = 180,000183

96

100

103

106

109

112

V.S.

116

119

123

126

129

132

135

138

142

$\text{♩} = 192,999893 = 211,00053799771 \text{♩} = 229,999619$

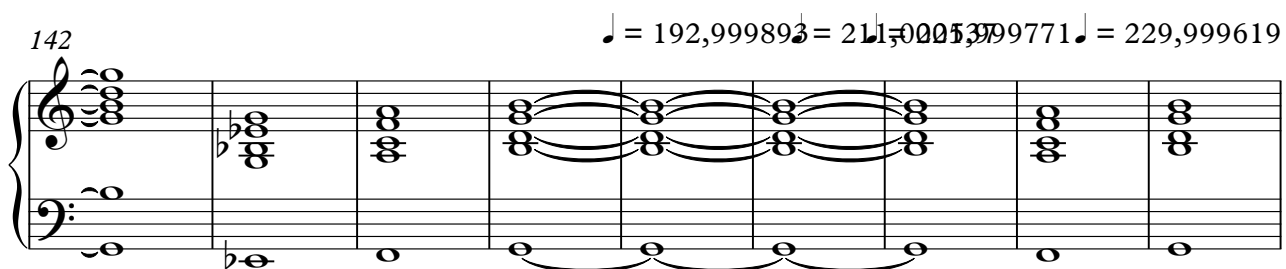

151

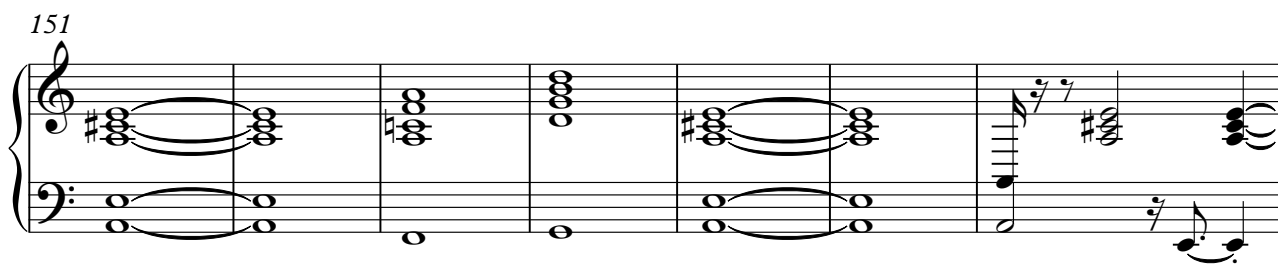

158

162

V.S.

166

170

174

178

182

188

197

206

210

214

218

222

V.S.

226

229

233

238

242

♩ = 229,999619 ♩ = 229,999619

246

250

254

258

262

266

270

8

honky tonk piano

♩ = 229,999619

273

2

2

2

2

Alabama - Dixieland Delight

fiddle

♩ = 180,000183 ♩ = 192,999893 ♩ = 211,000199771 ♩ = 229,999619

145 7

156

159

163

166

169

173

177

180

183

V.S.

188 **23**

214

218

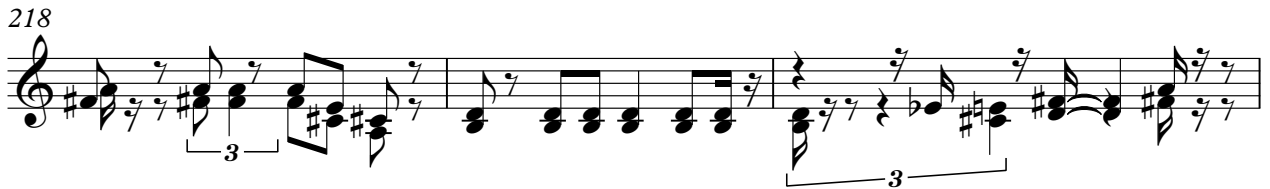

221

224

227

231

235

238

241

244 ♪ = 229,999619 ♪ = 229,999619 fiddle ♪ = 229,999619 3

31 **2**