

Chad Brock - Evangeline

♩ = 130,000137

5

The musical score consists of the following parts:

- Snare:** Shows a rhythmic pattern with notes and rests.
- Acoustic Guitar:** Features a melodic line with slurs and ties.
- Jazz Guitar:** Shows a melodic line with slurs and ties.
- Clean Guitar:** Features a melodic line with slurs and ties.
- Clean Guitar (Guitar Tab):** A six-line tab with fret numbers:

T	0	0	0	0	0
A	1	0	1	1	1
B	2	2	0	2	2
	0		0		0
- Finger Bass:** Shows a bass line with notes and rests.
- hodes Piano:** Features a sustained chord with a fermata.
- Pad 6 (Metallic):** Shows a complex rhythmic pattern with many notes.
- Fiddle:** Shows a complex rhythmic pattern with many notes.

6

Drums

Snare

Piano

Acoustic Guitar

Jazz Guitar

Clean Guitar

Clean Guitar

Finger Bass

hodes Piano

Pad 6 (Metallic)

Fiddle

0 0 0 0 0 0 0

T 1 1 1 1 1 1 1

A 2 2 2 2 2 2 2

B 0 0 0 0 0 0 0

7

Drums

Snare

Piano

Acoustic Guitar

Jazz Guitar

Clean Guitar

Clean Guitar

Finger Bass

hodes Piano

Pad 6 (Metallic)

Fiddle

12 12 12 4 12 12 4 12 12
12 12 12 0 12 12 4 12 12
13 13 13 0 13 13 4 13 13
2 2 2 0 2 2 4 2 2

T
A
B

8

Drums

Snare

Piano

Acoustic Guitar

Jazz Guitar

Clean Guitar

Clean Guitar

Finger Bass

hodes Piano

Pad 6 (Metallic)

Fiddle

The musical score for page 6 includes the following parts:

- Snare:** Shows a sequence of snare hits corresponding to the drum pattern.
- Piano:** A grand piano part with complex chordal textures and melodic lines in both hands.
- Acoustic Guitar:** A standard acoustic guitar part with chords and melodic fragments.
- Jazz Guitar:** A jazz guitar part with a more complex, syncopated melodic line.
- Clean Guitar:** A clean electric guitar part with a melodic line and some bends.
- Clean Guitar (Tab):** A guitar tab for a clean electric guitar, showing fret numbers (12, 13, 7, 0, 12, 4, 0, 0, 12, 12, 4, 12, 13, 13, 2) and string numbers (T, A, B).
- hodes Piano:** A grand piano part with a more melodic and harmonic focus.
- Pad 6 (Metallic):** A synthesizer pad part with a metallic timbre, playing sustained chords.
- Fiddle:** A fiddle part that mirrors the melodic lines of the acoustic and jazz guitars.

9

Drums

Snare

Piano

Acoustic Guitar

Jazz Guitar

Clean Guitar

Clean Guitar

Finger Bass

hodes Piano

Pad 6 (Metallic)

Fiddle

TAB
A B
5 5 7 2 5 5 5 2 5 5 5 2
0 4 2 0 0 0 0 2

10

Drums

Snare

Vibraphone

Piano

Acoustic Guitar

Jazz Guitar

Clean Guitar

Clean Guitar

Finger Bass

hodes Piano

Pad 6 (Metallic)

Fiddle

She's been

The musical score is written for a variety of instruments. The Drums and Snare parts feature rhythmic patterns with 'x' marks above the notes. The Vibraphone part has a melodic line with a sharp sign. The Piano part is a complex accompaniment with many chords and arpeggios. The Acoustic Guitar part has a melodic line with many chords. The Jazz Guitar part has a melodic line with many chords. The Clean Guitar part has a melodic line with many chords. The Finger Bass part has a bass line with many notes. The hodes Piano part has a melodic line with many notes. The Pad 6 (Metallic) part has a melodic line with many notes. The Fiddle part has a melodic line with many notes. The lyrics 'She's been' are written below the Vibraphone part.

12

Drums

Snare

Vibraphone

here

Piano

Acoustic Guitar

Jazz Guitar

Clean Guitar

Clean Guitar

Finger BASS

hodes Piano

T 2 2 2 2 2 2 2 2

A 2 2 2 2 2 2 2 2

B 0 0 0 2 2 0 2 2

13

Drums

Snare

Vibraphone

wor kin all sum mer long

Piano

Acoustic Guitar

Jazz Guitar

Clean Guitar

Clean Guitar

Finger Bass

Rhodes Piano

14

Drums

Snare

Vibraphone

Piano

Acoustic Guitar

Jazz Guitar

Clean Guitar

Clean Guitar

Finger Bass

Rhodes Piano

Pum

T	0	0	0	0	0	0
A	1	2	1	2	2	1
B	2	2	2	2	2	2
	0	2	2	0	0	0

15

Drums

Snare

Vibraphone

Piano

Acoustic Guitar

Jazz Guitar

Clean Guitar

Clean Guitar

Finger Bass

Rhodes Piano

pin'

T	0	0	0	0	0
A	1	0	1	1	0
B	2	2	0	2	2
	0		0	0	0

16

Drums

Snare

Vibraphone

gas

Piano

Acoustic Guitar

Jazz Guitar

Clean Guitar

Clean Guitar

T	0	0	0	0	0	0
A	1	1	2	1	1	1
B	2	2	2	2	2	2

Finger Bass

hodes Piano

17

Drums

Snare

Vibraphone

for the boats on co te blanche

Piano

Acoustic Guitar

Jazz Guitar

Clean Guitar

Clean Guitar

Finger BAss

hodes Piano

TAB

0 4 0 0 0 0

0 5 0 0 0 0

0 4 0 0

0 0 0 0

18

Drums

Snare

Vibraphone

Piano

Acoustic Guitar

Jazz Guitar

Clean Guitar

Clean Guitar

Finger Bass

Rhodes Piano

She's so

T	2	2	2	2	2	5	5	5	5	5
A	2	2	2	2	2	5	4	2	2	5
B	0	0	0	0	0	0	0	0	0	0
	0	0	0	0	0	0	0	0	0	0

20

Drums

Snare

Vibraphone

brown from

Piano

Acoustic Guitar

Jazz Guitar

Clean Guitar

Clean Guitar

Finger Bass

hodes Piano

T 5 5 5 5 0 5 5 5

A 2 2 2 2 5 2 2 2 2

B 0 2 4 2 0 0 0 0 0

21

Drums

Snare

Vibraphone

be ing in the sun all day

Piano

Acoustic Guitar

Jazz Guitar

Clean Guitar

Clean Guitar

Finger Bass

Rhodes Piano

23

Drums

Snare

Vibraphone

The boys from

Piano

Acoustic Guitar

Jazz Guitar

Clean Guitar

Clean Guitar

Finger Bass

Rhodes Piano

Tablature for Clean Guitar:

T	12	12	0	0	12	12
A	13	13	0	0	12	13
B	2	2	2	2	2	2

24

Drums

Snare

Vibraphone

Piano

Acoustic Guitar

Jazz Guitar

Clean Guitar

Clean Guitar

Finger Bass

Rhodes Piano

town

T
A
B

12	0	12	12	7	12	0	0	12
13	0	14	0	9	12	0	0	12
2		14		12	2	2	2	2
		12		2				

25

Drums

Snare

Vibraphone

hang a round her pa paw's place

Piano

Acoustic Guitar

Jazz Guitar

Clean Guitar

Clean Guitar

Finger Bass

Rhodes Piano

26

Drums

Snare

Vibraphone

Piano

Acoustic Guitar

Jazz Guitar

Clean Guitar

Clean Guitar

Finger Bass

hodes Piano

And they all say!!!! Hey,

T		0		0		0		0		0		0
A	2	1	2	1	2	2	2	2	2	2	2	2
B	0	2	2	2	2	2	2	2	0	2	2	0

28

Drums

Snare

Hand Clap

Vibraphone

Piano

Acoustic Guitar

Jazz Guitar

Clean Guitar

Clean Guitar

Finger Bass

hodes Piano

you can see her_down at the

T 0 2 2 2 2 2

A 0 0 0 0 0

B 0 0 0 0 0

29

Drums

Snare

Hand Clap

Vibraphone

boat dock Wal

Piano

Acoustic Guitar

Jazz Guitar

Clean Guitar

Clean Guitar

Finger Bass

Hodes Piano

Tablature for Clean Guitar:

T										
A	2			2	2	2	2	2	2	2
B	0		2					0	0	0

30

Drums

Snare

Hand Clap

Vibraphone

kin up the pier in her flip flops

Piano

Acoustic Guitar

Jazz Guitar

Clean Guitar

Clean Guitar

T	0	0	0	0	0	0	2	2	2	2	2	2
A	2	2	2	2	2	2	2	2	2	2	2	2
B	0	2	2	2	2	0	0	0	0	0	0	0

Finger BAss

hodes Piano

32

Drums

Snare

Hand Clap

Vibraphone

Ty ing up the lines in her tank top

Piano

Acoustic Guitar

Jazz Guitar

Clean Guitar

Clean Guitar

Finger BAss

hodes Piano

T	2	2	2	2	2	0	4	0	0	0
A	2	0	0	2	2	0	5	0	0	0
B	2	0	0	2	2	0	4	0	0	0
	0	0	0	0	0	0	0	0	0	0

34

Drums

Snare

Hand Clap

Vibraphone

Piano

Acoustic Guitar

Jazz Guitar

Clean Guitar

Clean Guitar

Finger Bass

Rhodes Piano

Dip ping out the bait at the

T 4 5 4 0 4 5 5 4 5 4 2 2 2 2 2 2 5 4 2

A 2 4 2 2 2 2 2 5 4 2

B 0 0 0 0 0 0 0 0 0 0

35

36

Drums

Snare

Hand Clap

Vibraphone

Piano

Acoustic Guitar

Jazz Guitar

Clean Guitar

Clean Guitar

Finger Bass

Rhodes Piano

Eve ry boy a round would love

T	10	10	10	2	10	10	2	10	10
A	10	10	10	2	10	10	2	10	10
B	0	11	12	2	0	0	0	0	0

37

Drums

Snare

Hand Clap

Vibraphone

Piano

Acoustic Guitar

Jazz Guitar

Clean Guitar

Clean Guitar

Finger Bass

Rhodes Piano

to say, "that girl is mi

10 5 10 2 10 10 2 10
 10 2 10 2 2 10 10 10
 0 0 0 0 0 0 0 0

38

- Hand Clap:** Provides a rhythmic accompaniment with claps on the second and fourth beats.
- Piano:** Features a complex accompaniment with chords and moving lines in both the treble and bass clefs.
- Clean Guitar (TAB):** Provides a guitar tablature for the clean guitar part, showing fret numbers (0, 2) on strings A, B, and E.

39

The musical score is arranged vertically with the following instruments from top to bottom:

- Vibraphone:** Shows a melodic line with a note labeled "ne" and a fermata.
- Piano:** Shows a complex piano accompaniment with multiple notes and rests.
- Acoustic Guitar:** Shows a complex guitar accompaniment with multiple notes and rests.
- Jazz Guitar:** Shows a complex guitar accompaniment with multiple notes and rests.
- Clean Guitar:** Shows a complex guitar accompaniment with multiple notes and rests.
- Clean Guitar (TAB):** Shows a guitar tablature with fret numbers (2, 0) for strings T, A, B.
- Finger Bass:** Shows a bass line with multiple notes and rests.
- Rhodes Piano:** Shows a Rhodes piano accompaniment with multiple notes and rests.

40

Drums

Snare

Hand Clap

Vibraphone

Piano

Acoustic Guitar

Jazz Guitar

Clean Guitar

Clean Guitar

Finger Bass

hodes Piano

Sum mer's gon na end I

T	0	0	0	0	0	0	0
A	1	1	1	1	1	1	1
B	2	2	2	2	2	2	2
	0	0	2	2	0	0	0

41

Drums

Snare

Hand Clap

Vibraphone

Piano

Acoustic Guitar

Jazz Guitar

Clean Guitar

Clean Guitar

Finger Bass

Rhodes Piano

know

Oh

Guitar Tab: T 0 1 2 0, A 0 4 2 0, B 0 0 0 0, 4 5 6 0, 4 4 6 0, 4 4 6 0, 1 2 1 0, 4 4 6 0, 4 4 6 0

42

Drums

Snare

Hand Clap

Vibraphone

Piano

Acoustic Guitar

Jazz Guitar

Clean Guitar

Clean Guitar

Finger Bass

Rhodes Piano

we gon na miss you so

T	0	0	0	0	0
A	1	0	1	1	1
B	2	2	0	2	2
	0	0	0	0	0

43

Drums

Snare

Hand Clap

Vibraphone

Piano

Acoustic Guitar

Jazz Guitar

Clean Guitar

Clean Guitar

Finger Bass

hodes Piano

Wish

44

Drums

Snare

Hand Clap

Vibraphone

Piano

Acoustic Guitar

Jazz Guitar

Clean Guitar

Clean Guitar

Finger Bass

Rhodes Piano

you did n't have to go

0 0 0 0
 1 0 1 0
 2 2 1 2 2 2
 0 0 0 0

45

Drums

Snare

Hand Clap

Vibraphone

Piano

Acoustic Guitar

Jazz Guitar

Clean Guitar

Clean Guitar

Finger Bass

Rhodes Piano

..E van ge

	0	0	0	0	0	0	0
T	0	0	0	0	0	0	0
A	1	1	2	1	1	2	1
B	2	2	2	2	2	2	2
	0	0	0	0	0	0	0

46

- Clean Guitar (Tab):** Provides guitar tablature for the clean guitar part, showing fret numbers (0, 2) on strings T, A, and B.

47

48

49

50

Drums

Snare

Piano

Acoustic Guitar

Jazz Guitar

Clean Guitar

Clean Guitar

T	12	12	0	0	12	12
A	13	13	0	0	12	12
B	2	2	0	0	2	2

Finger Bass

Rhodes Piano

Pad 6 (Metallic)

Fiddle

51

- Snare:** Shows a rhythmic pattern with notes and rests.

52

- Acoustic Guitar:** Features a melodic line with slurs and ties.
- Jazz Guitar:** Shows a melodic line with slurs and ties.
- Clean Guitar:** Includes a melodic line and a fretboard diagram for the first six frets.
- Clean Guitar (Fretboard Diagram):** A diagram showing fret positions for strings T, A, and B. The fret numbers are: T (12, 13), A (2), B (2, 2, 2, 2, 2, 13).
- hodes Piano:** Features a melodic line with slurs and ties.
- Pad 6 (Metallic):** Shows a melodic line with slurs and ties.
- Fiddle:** Shows a melodic line with slurs and ties.

53

Drums

Snare

Piano

Acoustic Guitar

Jazz Guitar

Clean Guitar

Clean Guitar

T	12	0	12	12	7	12	0	0	12
A	12	0	14	0	9	12	0	0	12
B	13	0	14	0	12	2	2	2	2
	2		12		2	2	2	2	2

Finger Bass

hodes Piano

Pad 6 (Metallic)

Fiddle

54

- Snare:** Shows a rhythmic pattern with notes and rests.

55

Drums

Snare

Vibraphone

Piano

Acoustic Guitar

Jazz Guitar

Clean Guitar

Clean Guitar

Finger Bass

Rhodes Piano

Pad 6 (Metallic)

Fiddle

Won't be

T
A
B

0 0 0 0 2 2 2 2 2 2 2 2 2 2 2 2 0 0 0 0 2 2 2 2 2 2 2 2 0 0 2 0

57

The musical score is arranged vertically with the following instruments from top to bottom:

- Acoustic Guitar:** Displays a series of chords and melodic fragments.
- Clean Guitar:** Features a melodic line with a 'long,' marking.
- Clean Guitar (TAB):** Provides a guitar tablature for the clean guitar part, with strings labeled T, A, and B.
- Finger Bass:** Shows a bass line with a descending melodic line.

58

Drums

Snare

Vibraphone

she'll be going back to school

Piano

Acoustic Guitar

Jazz Guitar

Clean Guitar

Clean Guitar

Finger Bass

Rhodes Piano

Tablature for Clean Guitar:

T	0	2	2	0	2
A	2	2	2	2	2
B	0	0	0	0	0

59

Drums

Snare

Vibraphone

Piano

Acoustic Guitar

Jazz Guitar

Clean Guitar

Clean Guitar

Finger Bass

Rhodes Piano

60

Drums

Snare

Vibraphone

Piano

Acoustic Guitar

Jazz Guitar

Clean Guitar

Clean Guitar

Finger Bass

Rhodes Piano

Goi ng

T	12	12	0	0	12	12
A	13	13	0	0	12	12
B	2	2	2	2	2	13

61

Drums

Snare

Vibraphone

home, all

Piano

Acoustic Guitar

Jazz Guitar

Clean Guitar

Clean Guitar

Finger Bass

Rhodes Piano

T 12 0 12 12 7 12 0 0 12
A 13 0 14 0 9 12 0 0 12
B 2 2 2 2 2 2 2 2 2

62

Drums

Snare

Vibraphone

the way to Ba ton Rouge

Piano

Acoustic Guitar

Jazz Guitar

Clean Guitar

Clean Guitar

T	0	0	0	0	0	0
A	1	2	1	2	2	1
B	2	2	2	2	2	2
	0	2	2	0	0	0

Finger Bass

Rhodes Piano

63

Drums

Snare

Vibraphone

Piano

Acoustic Guitar

Jazz Guitar

Clean Guitar

Clean Guitar

Finger Bass

Rhodes Piano

Her

T
A
B

0 2 2 2 2 2

0 2 2 2 2 2

0 0 0 0

64

Drums

Snare

Vibraphone

pa paw,

Piano

Acoustic Guitar

Jazz Guitar

Clean Guitar

Clean Guitar

Finger Bass

hodes Piano

65

Drums

Snare

Vibraphone

Piano

Acoustic Guitar

Jazz Guitar

Clean Guitar

Clean Guitar

Finger Bass

Rhodes Piano

says

5 5 4 2 5 5 0 5 5 5
2 2 2 2 2 2 2 2 2 2
0 2 4 2 0 2 2 2 0 2

66

Drums

Snare

Vibraphone

he'll gea long the best he can And

Piano

Acoustic Guitar

Jazz Guitar

Clean Guitar

Clean Guitar

Finger BAss

hodes Piano

- Vibraphone:** Carries the vocal melody with lyrics: "he'll gea long the best he can And".
- Piano:** Provides harmonic support with chords and moving lines in both hands.
- Acoustic Guitar:** Plays a rhythmic accompaniment with chords.
- Jazz Guitar:** Adds melodic and harmonic texture with various chord voicings.
- Clean Guitar:** Provides a harmonic accompaniment with chords.
- Clean Guitar (Tab):** Includes a guitar tab for the clean guitar part, showing fret numbers for strings T, A, and B.
- Hodes Piano:** Provides a harmonic accompaniment with chords.

68

Drums

Snare

Vibraphone

Piano

Acoustic Guitar

Jazz Guitar

Clean Guitar

Clean Guitar

Finger Bass

Rhodes Piano

all the boys

T	4	4	4	4	4
A	4	2	2	2	2
B	0				

69

Drums

Snare

Vibraphone

Piano

Acoustic Guitar

Jazz Guitar

Clean Guitar

Clean Guitar

Finger Bass

Rhodes Piano

The musical score for page 69 includes the following parts:

- Snare:** Shows a snare drum part with a few notes.
- Vibraphone:** A single note with a vibrato line.
- Piano:** A complex piano accompaniment with multiple voices.
- Acoustic Guitar:** A melodic line with chords.
- Jazz Guitar:** A melodic line with chords.
- Clean Guitar:** A melodic line with chords.
- Clean Guitar (TAB):** A guitar tab for the clean guitar part, showing fret numbers for strings T, A, and B.
- Finger Bass:** A bass line with notes.
- Rhodes Piano:** A piano part with chords and notes.

70

Drums

Snare

Vibraphone

Piano

Acoustic Guitar

Jazz Guitar

Clean Guitar

Clean Guitar

Finger Bass

hodes Piano

will be so brokenhearted a gain

4 4 4 4 4 4

2 2 2 2 2 2

2 2 . . .

3 3

71

Drums

Snare

Vibraphone

Piano

Acoustic Guitar

Jazz Guitar

Clean Guitar

Clean Guitar

Finger Bass

Rhodes Piano

Till it's summer again Hey,

0 0 0 0 0 0 0 0

1 1 1 1 1 1 1 1

2 2 2 2 2 2 2 2

0 2 2 2 0 0 0 0

73

Drums

Snare

Hand Clap

Vibraphone

Piano

Acoustic Guitar

Jazz Guitar

Clean Guitar

Clean Guitar

Finger Bass

Rhodes Piano

you can see her down at the

T
A
B

0 2 2 2 2 2 2 2 2 2

0 0 0 0 0

74

Drums

Snare

Hand Clap

Vibraphone

boat dock Wal

Piano

Acoustic Guitar

Jazz Guitar

Clean Guitar

Clean Guitar

T	0	0	0	0	0	0	0	0
A	2	1	2	2	1	2	2	1
B	0	2	2	2	2	2	2	2

Finger Bass

Hodes Piano

75

Drums

Snare

Hand Clap

Vibraphone

kin up the pier in her

Piano

Acoustic Guitar

Jazz Guitar

Clean Guitar

Clean Guitar

T	0	0	0	0	0	0
A	1	2	1	2	2	1
B	2	2	2	2	2	2
	0	2	2	0	0	0

Finger Bass

Rhodes Piano

76

Drums

Snare

Hand Clap

Vibraphone

Piano

Acoustic Guitar

Jazz Guitar

Clean Guitar

Clean Guitar

Finger Bass

Rhodes Piano

flip flops

T 2 2 2 2 2 2

A 0 0 0

B 0 0 0

77

Drums

Snare

Hand Clap

Vibraphone

Ty ing up the lines in her tank

Piano

Acoustic Guitar

Jazz Guitar

Clean Guitar

Clean Guitar

Finger Bass

Rhodes Piano

T
A
B

0 2 0 0 0 0

78

79

Drums

Snare

Hand Clap

Vibraphone

Piano

Acoustic Guitar

Jazz Guitar

Clean Guitar

Clean Guitar

Finger Bass

Rhodes Piano

Dip ping out the bait at the

T
A
B

4
5
4

2 2 2 2 2

0 0 0 0 0 0 0 0

80

Drums

Snare

Hand Clap

Vibraphone

bait shop Eve ry boy a round wouldlove

Piano

Acoustic Guitar

Jazz Guitar

Clean Guitar

Clean Guitar

Finger BAss

rhodes Piano

T 10 10 3 3 10 10
A 11 12 4 2 11 13
B 0 0 0 0 0 0

84

The musical score for page 84 features the following instruments and parts:

- Vibraphone:** Plays a melodic line with a note labeled "ne" and a fermata.
- Piano:** Plays a complex melodic and harmonic line in both treble and bass clefs.
- Acoustic Guitar:** Plays a melodic line with a fermata.
- Jazz Guitar:** Plays a melodic line with a fermata.
- Clean Guitar:** Plays a melodic line with a fermata.
- Clean Guitar (Guitar Tab):** Provides fret numbers for the strings: T (2, 2, 2, 2), A (2, 2, 2, 2), and B (0, 0, 0, 0).

85

Drums

Snare

Hand Clap

Vibraphone

Piano

Acoustic Guitar

Jazz Guitar

Clean Guitar

Clean Guitar

Finger Bass

Rhodes Piano

Sum mer's gon na end I

0 0 0 0 0 0
 1 0 0 1 1 0
 2 2 2 2 2 2
 0 0 0 0 0 0

86

Drums

Snare

Hand Clap

Vibraphone

Piano

Acoustic Guitar

Jazz Guitar

Clean Guitar

Clean Guitar

Finger Bass

Rhodes Piano

know Oh

T	0	0	0	0	0	0
A	1	1	1	1	1	1
B	2	2	2	2	2	2
	0	0	0	0	0	0

87

Drums

Snare

Hand Clap

Vibraphone

Piano

Acoustic Guitar

Jazz Guitar

Clean Guitar

Clean Guitar

Finger Bass

Rhodes Piano

we gon na miss you so

T 12 12 12 4 12 12 4 12 12
 A 12 12 12 0 12 12 4 12 12
 B 13 13 13 14 13 13 2 13 12
 2 2 2 2 2 2 2 2 2

88

Drums

Snare

Hand Clap

Vibraphone

Piano

Acoustic Guitar

Jazz Guitar

Clean Guitar

Clean Guitar

Finger Bass

Rhodes Piano

Wish

T
A
B

12 7 12 4 0 12 12 4 12
12 13 12 0 0 12 12 13 13
2 2 2 2 2 2 2

89

Drums

Snare

Hand Clap

Vibraphone

Piano

Acoustic Guitar

Jazz Guitar

Clean Guitar

Clean Guitar

Finger Bass

Rhodes Piano

you did n't have to go

12 12 12 4 12 12 4 12 12
 12 12 12 0 12 12 4 12 12
 13 13 13 14 13 13 2 13 13
 2 2 2 2 2 2 2 2 2

90

Drums

Snare

Hand Clap

Vibraphone

Piano

Acoustic Guitar

Jazz Guitar

Clean Guitar

Clean Guitar

Finger Bass

Rhodes Piano

..E van ge line

T 12 7 12 4 12 12 12 12 2 2 2 2 2

A 13 0 12 0 0 12 12 13 2 2 2 2 2

B 2 2 2 2 2 0 0 0 0 0 0 0 0

92

The musical score is arranged vertically with the following instruments from top to bottom:

93

95

Drums

Snare

Piano

Acoustic Guitar

Jazz Guitar

Clean Guitar

Clean Guitar

T	12	12	12	4	12	12	4	12	12
A	13	13	12	0	13	13		13	12
B	2	14			2	2		2	

Finger Bass

hodes Piano

Pad 6 (Metallic)

Fiddle

96

Drums

Snare

Piano

Acoustic Guitar

Jazz Guitar

Clean Guitar

Clean Guitar

Finger Bass

Rhodes Piano

Pad 6 (Metallic)

Fiddle

Guitar tabs for Clean Guitar:

T	12	7	12	4	0	12	12	4	12
A	13	0	12	0	0	12	13	4	12
B	2		2			2	2		2

97

Drums

Snare

Piano

Acoustic Guitar

Jazz Guitar

Clean Guitar

T	0	0	0	0	0	0	0
A	1	1	1	0	1	1	1
B	2	0	2	2	0	0	2

Finger Bass

Rhodes Piano

Pad 6 (Metallic)

Fiddle

98

- Snare:** Shows a rhythmic pattern with notes and rests.

99

Drums

Snare

Vibraphone

Piano

Acoustic Guitar

Jazz Guitar

Clean Guitar

Clean Guitar

Finger Bass

hodes Piano

Pad 6 (Metallic)

Fiddle

Hey,

T
A
B

0 2 2 0 2 2 2 0 0

100

Drums

Snare

Hand Clap

Vibraphone

Piano

Acoustic Guitar

Jazz Guitar

Clean Guitar

Clean Guitar

Finger Bass

hodes Piano

Pad 6 (Metallic)

Fiddle

you can see her_down at the

T
A
B

0 2 2 0 0 0 0 0

101

Drums

Snare

Hand Clap

Vibraphone

boat dock Wal kinup the pier in her

Piano

Acoustic Guitar

Jazz Guitar

Clean Guitar

Clean Guitar

Finger Bass

Rhodes Piano

TAB

	4	6	0	0	0	0	0	0	0	0	0
T											
A						1					
B	0	0	0	0	0	2	2	2	2	2	2
	0	0	0	0	0	0	0	0	0	0	0

103

- Snare:** Shows a rhythmic pattern with notes and rests.
- Hand Clap:** Shows a rhythmic pattern with notes and rests.

104

Drums

Snare

Hand Clap

Vibraphone

Ty ing up the lines in her tank

Piano

Acoustic Guitar

Jazz Guitar

Clean Guitar

Clean Guitar

Finger Bass

Rhodes Piano

105

The musical score for page 105 includes the following parts:

- Vibraphone:** Includes a melodic line with a 'top' marking under a note.
- Piano:** Shows a complex harmonic structure with chords and moving lines in both treble and bass clefs.
- Clean Guitar (Tab):** Provides a guitar tab with fret numbers for strings T, A, and B.

String	1	2	3	4	5	6	7	8	9	10
T	0	0	1	0	0	0	0	0	0	0
A	2	2	2	2	2	2	2	2	2	2
B	0	0	2	2	2	2	2	0	2	2

106

Drums

Snare

Hand Clap

Vibraphone

Piano

Acoustic Guitar

Jazz Guitar

Clean Guitar

Clean Guitar

Finger Bass

Rhodes Piano

Dip ping out the bait at the

T	0	0	0	0	0	0	0	0	0
A	2	1	2	2	1	2	2	2	2
B	0	2	2	2	2	2	0	2	2

107

Drums

Snare

Hand Clap

Vibraphone

bait shop Eve ry boy a round would love

Piano

Acoustic Guitar

Jazz Guitar

Clean Guitar

Clean Guitar

Finger BAss

rhodes Piano

T 2 2 2 2 2 2 3 2 2 2 2 2

A 2 2 2 2 2 2 0 2 2 2 2 2

B 0 0 0 0 0 0 0 0 0 0 0 0

0 0 0 0 0 0 0 5

109

Drums

Snare

Hand Clap

Vibraphone

Piano

Acoustic Guitar

Jazz Guitar

Clean Guitar

Clean Guitar

Finger Bass

hodes Piano

to say, "that_girl is mi

T	2	2	2	2	2	2	2	2	2	2
A	2	2	3	3	3	2	2	2	2	2
B	0	0	7	7	0	7	0	0	0	0
	5	5	5	5	5	5	5			

111

Drums

Snare

Hand Clap

Vibraphone

ne" Summer's gon na end I

Piano

Acoustic Guitar

Jazz Guitar

Clean Guitar

T	2	2	2	2	2	2	2	4	5	4	4	4	4
A	2	2	2	2	2	2	2	4	6	6	6	6	6
B	0	0	0	2	2	0	2	0	2	2	2	2	2

Clean Guitar

Finger Bass

Rhodes Piano

113

Drums

Snare

Hand Clap

Vibraphone

know Oh we gon na miss you so

Piano

Acoustic Guitar

Jazz Guitar

Clean Guitar

Clean Guitar

T	0	4	4	4	4	0	0	0	0
A	2	2		2		2	2	1	2 2 2
B	0		0 0 0	0 0 0	0	0		0 0	0

Finger Bass

Rhodes Piano

115

Drums

Snare

Hand Clap

Vibraphone

Piano

Acoustic Guitar

Jazz Guitar

Clean Guitar

Clean Guitar

Finger Bass

Rhodes Piano

Wish

T	0	0	0	0	0	0
A	1	1	1	1	1	1
B	2	2	2	2	2	2
	0	0	0	0	0	0

116

Drums

Snare

Hand Clap

Vibraphone

Piano

Acoustic Guitar

Jazz Guitar

Clean Guitar

Clean Guitar

Finger Bass

Rhodes Piano

you did n't have to go

T 12 12 12 4 12 12 4 12 12
 A 12 12 12 0 12 12
 B 13 13 13 2 13 13 2 13 12
 2 14 2 2 2

117

Drums

Snare

Hand Clap

Vibraphone

Piano

Acoustic Guitar

Jazz Guitar

Clean Guitar

Clean Guitar

Finger Bass

Rhodes Piano

..E van ge

T 12 7 12 4 0 12 12 4 12

A 13 0 12 0 0 12 12 4 12

B 2 2 2 2 2 2 2 2

118

Drums

Snare

Hand Clap

Vibraphone
line

Piano

Acoustic Guitar

Jazz Guitar

Clean Guitar

Clean Guitar

T	2	2	2	2	2	2	2
A	2	2	2	2	2	2	2
B	0	0	0	0	0	0	0

Finger Bass

Rhodes Piano

119

Drums

Snare

Hand Clap

Vibraphone

Piano

Acoustic Guitar

Jazz Guitar

Clean Guitar

Clean Guitar

Finger Bass

hodes Piano

Wish

T	2	2	2	2	2	2
A	2	2	2	2	2	2
B	0	0	0	2	2	0

120

- Snare:** Shows a rhythmic pattern with a double bar line and a few notes.
- Hand Clap:** Shows a rhythmic pattern with a double bar line and a few notes.

121

Drums

Snare

Hand Clap

Vibraphone

Piano

Acoustic Guitar

Jazz Guitar

Clean Guitar

Clean Guitar

Finger Bass

hodes Piano

..E van ge

0 0 0 0 0 0 0

T 1 1 0 2 2 2 0

A 2 2 2 2 2 2 0

B 0 2 2 0 0 0 0

122

Drums

Snare

Hand Clap

Vibraphone

Piano

Acoustic Guitar

Jazz Guitar

Clean Guitar

Clean Guitar

T	2			2	2	2	2	2	2	
A	2	2		2	2	2	2	2	2	
B	0	0	0	0	0	0	0	0	0	

Finger Bass

Rhodes Piano

Drums

Chad Brock - Evangeline

♩ = 130,000137
2

V.S.

Drums

42

46

50

54

58

62

66

70

74

78

Drums

82

86

90

94

98

102

106

110

114

118

V.S.

4

Drums

121

Snare

Chad Brock - Evangeline

♩ = 130,000137

2

8

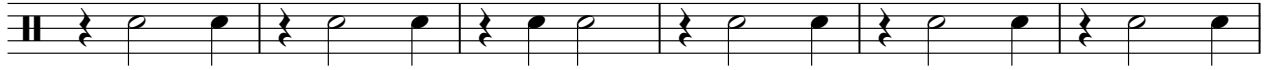

14

20

26

33

39

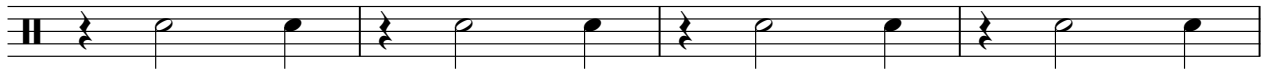

43

2

Snare

48

54

60

66

73

79

85

91

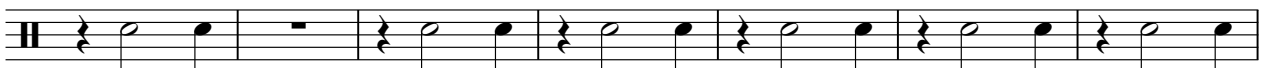

98

104

110

116

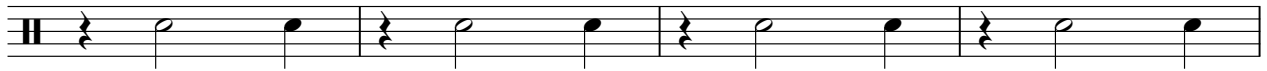

120

Hand Clap

Chad Brock - Evangeline

♩ = 130,000137

27

32

38

44

26

74

80

86

90

8

2

Hand Clap

100

106

112

118

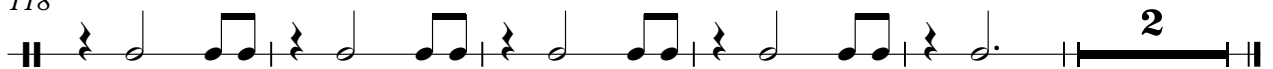

Vibraphone Chad Brock - Evangeline

♩ = 130,000137

10

She's been here wor kin all summelong

14

Pum pin' gas forthoatsn co te blanche

19

She's so brown from being in the sun all day

23

The boys from town hang a rounder pa paw place And

27

they all say!!! Hey, you can sker_down the boatlock Wal kin up the pier in her

31

flipflops Tying up the lines in her tank top Dipping out the bait at the

35

baishop Every boy around love to say that girl is mi ne"

40

Sumer's gonna end I know Oh wegonna miss you so Wish

44

you did n'have to go ..E van ge line

9

56

Won't be long, she'll be goi ngback toschool

60

Goi ng home, all the way to Ba toRouge Her

64

pa paw, says he'll get long thebest he can And

68

all the boys will be sobkonheartedgain Till

72

it'sumragain Hey, you can ~~see~~ down the boatlock Wal kinupthe pier in her

76

flipflops Tying up the lines in herank top Diping out the bait at the

80

baishop Every boy aroundlove tosaythat girlis mi ne"

85

Sumer'sgonna end I know Oh wegonna miss you so Wish

89

you did n'have to go ..E van ge line

99

Hey, you can ~~see~~ down the boatlock Wal kinupthe pier in her

103

flipflops Tying up the lines in her tank top Dipping out the bait at the

107

baishop Every boy around love to say that girl is mine"

112

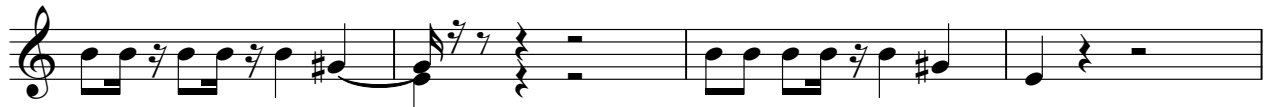

Sumer's gonna end I know Oh we gonna miss you so Wish

116

you did n't have to go ..E van ge line Wish

120

you did n't have to go ..E van ge line **2**

Piano

Chad Brock - Evangeline

♩ = 130,000137

Measures 8-10 of the piano score. The right hand features a more complex melodic passage with some triplets, and the left hand continues with a consistent bass line.

Measures 11-13 of the piano score. The right hand has a melodic line with some sustained notes, and the left hand continues with a bass line.

Measures 14-16 of the piano score. The right hand continues with a melodic line, and the left hand provides a bass accompaniment.

Measures 17-19 of the piano score. The right hand has a melodic line with some sustained notes, and the left hand continues with a bass line.

V.S.

20

23

25

28

31

34

37

40

43

46

50

53

75

78

81

84

87

90

94

97

100

103

106

109

112

115

118

121

Acoustic Guitar Chad Brock - Evangeline

♩ = 130,000137

2

6

9

12

15

18

21

25

28

31

V.S.

35

38

40

43

46

50

53

56

60

62

65

68

70

73

76

79

82

85

88

91

V.S.

95

98

101

104

107

110

113

116

119

121

♩ = 130,000137

2

7

11

15

20

25

30

34

38

43

V.S.

48

53

58

63

67

71

76

80

85

90

95

100

104

108

113

118

121

Clean Guitar Chad Brock - Evangeline

♩ = 130,000137

2

5

8

11

14

17

20

23

26

29

V.S.

32

35

38

41

44

48

50

53

56

59

62

65

68

71

75

78

81

84

87

89

93

96

99

102

104

106

109

112

115

118

Clean Guitar

120

122

Chad Brock - Evangeline

Clean Guitar

♩ = 130,000137

2

E	5	5	5	5	5	5	5	0	5	5	0	0	0	0
B	5	7	5	5	5	7	2	2	5	5	5	0	0	0
A	2	2	2	2	2	2	2	2	2	2	2	1	1	1
D	4	2	2	2	2	4	2	2	2	2	2	2	2	2
G	0	0	0	0	0	0	0	0	0	0	0	0	0	0
B	0	0	0	0	0	0	0	0	0	0	0	0	0	0
E	0	0	0	0	0	0	0	0	0	0	0	0	0	0

6

T	0	0	0	0	12	12	12	4	12	12	4	12	12	12	7	12	4	12	12	4	12
A	1	1	1	1	13	13	13	13	13	13	13	13	13	13	13	13	13	13	13	13	13
B	2	2	2	2	2	14	2	2	2	2	2	2	2	2	2	2	2	2	2	2	2

9

T	5	5	5	5	5	5	5	0	5	5	2	2	2	2	2	2	2	2	2	2	2
A	5	7	5	5	5	7	2	2	5	5	2	2	2	2	2	2	2	2	2	2	2
B	4	2	2	2	2	4	2	2	2	2	2	2	2	2	2	2	2	2	2	2	2

12

T	2	2	2	2	2	2	2	0	0	0	0	0	0	0	0	0	0	0	0	0	0
A	2	2	2	2	2	2	2	1	1	2	2	2	2	2	2	2	2	2	2	2	2
B	0	0	0	0	0	0	0	2	2	2	2	2	2	2	2	2	2	2	2	2	2

15

T	0	0	0	0	0	0	0	0	0	0	4	0	0	0	0	0	0	0	0	0	0
A	1	1	1	1	1	1	1	1	1	1	5	0	0	0	0	0	0	0	0	0	0
B	2	2	2	2	2	2	2	2	2	2	4	0	0	0	0	0	0	0	0	0	0

18

T	2	2	2	2	5	5	5	5	5	5	5	5	0	5	5	5	5	5	5	5	5
A	2	2	2	2	2	2	2	2	2	2	2	2	2	2	2	2	2	2	2	2	2
B	0	0	0	0	0	0	0	0	0	0	0	0	0	0	0	0	0	0	0	0	0

21

T	2	2	2	2	0	4	0	0	0	0	12	12	0	0	12	12	12	12	12	12	12
A	2	2	2	2	0	5	0	0	0	0	13	13	0	0	13	13	13	13	13	13	13
B	0	0	0	0	0	4	0	0	0	0	2	2	2	2	2	2	2	2	2	2	2

24

T	12	0	12	12	7	12	0	0	12	2	4	4	2	4	0	0	0	0	0	0	0
A	13	14	0	9	12	0	0	12	12	4	4	4	4	4	1	1	1	1	1	1	1
B	2	2	2	2	2	2	2	2	2	2	2	2	2	2	2	2	2	2	2	2	2

28

T	0	2	2	2	2	0	0	0	0	0	0	0	0	0	0	0	0	0	0	0	0
A	2	2	2	2	2	1	1	1	1	1	1	1	1	1	1	1	1	1	1	1	1
B	0	0	0	0	0	2	2	2	2	2	2	2	2	2	2	2	2	2	2	2	2

31

T	2	2	2	2	2	2	2	2	2	0	4	0	0	0	0	0	0	0	0	0	0
A	2	2	2	2	2	2	2	2	2	0	5	0	0	0	0	0	0	0	0	0	0
B	0	0	0	0	0	0	0	0	0	0	4	0	0	0	0	0	0	0	0	0	0

V.S.

2 34

Clean Guitar

T	4	0	4	4	0	10	10	10	2	10	10	2	10	10
A	5	4	5	5	2	10	10	10	2	10	10	2	10	10
B	2	2	2	2	0	0	12	2	0	0	0	0	0	0
	0	0	0	0	0	0	0	0	0	0	0	0	0	0

37

T	10	5	10	2	10	10	2	10	2	2	2	2	2	2
A	10	10	10	2	10	10	10	10	2	2	2	2	2	2
B	0	0	0	0	0	0	0	0	0	0	0	0	0	0
	0	0	0	0	0	0	0	0	0	0	0	0	0	0

40

T	0	0	0	0	0	4	4	4	0	0	0	0	0	0
A	1	1	1	0	1	1	1	1	1	1	1	1	1	1
B	2	2	2	2	2	2	2	2	2	2	2	2	2	2
	0	0	0	0	0	0	0	0	0	0	0	0	0	0

44

T	0	0	0	0	0	0	0	0	0	2	2	2	2	0
A	1	1	1	1	1	1	1	1	1	2	2	2	2	2
B	2	2	2	2	2	2	2	2	2	0	0	0	0	0
	0	0	0	0	0	0	0	0	0	0	0	0	0	0

48

T	2	2	2	2	2	2	2	2	2	12	12	0	0	12	12
A	2	2	2	2	2	2	2	2	2	12	12	0	0	12	12
B	0	0	0	0	0	0	0	0	0	2	2	2	2	2	2
	0	0	0	0	0	0	0	0	0	0	0	0	0	0	0

51

T	12	0	12	12	7	12	0	12	12	12	0	0	12	12	12	0	12
A	12	0	14	0	9	12	0	12	12	12	0	0	12	12	12	0	12
B	2	2	2	2	2	2	2	2	2	2	2	2	2	2	2	2	2
	0	0	0	0	0	0	0	0	0	0	0	0	0	0	0	0	0

54

T	0	0	0	0	0	0	0	0	2	2	2	2	2	2
A	2	2	2	2	2	2	2	2	2	2	2	2	2	2
B	0	0	0	0	0	0	0	0	0	0	0	0	0	0
	0	0	0	0	0	0	0	0	0	0	0	0	0	0

57

T	2	2	2	2	2	2	2	0	0	0	0	0	0	0
A	2	2	2	2	2	2	2	2	2	2	2	2	2	2
B	0	0	0	0	0	0	0	0	0	0	0	0	0	0
	0	0	0	0	0	0	0	0	0	0	0	0	0	0

60

T	12	12	0	0	12	12	12	0	12	12	0	0	12	0	0	0	0
A	12	12	0	0	12	12	12	0	12	12	0	0	12	0	0	0	0
B	2	2	2	2	2	2	2	2	2	2	2	2	2	2	2	2	2
	0	0	0	0	0	0	0	0	0	0	0	0	0	0	0	0	0

63

T	2	2	2	2	5	5	5	5	5	5	5	0	5	5	5
A	2	2	2	2	5	5	5	5	5	5	5	0	5	5	5
B	0	0	0	0	0	0	0	0	0	0	0	0	0	0	0
	0	0	0	0	0	0	0	0	0	0	0	0	0	0	0

T	2	2	2	2	2	2	0	0	0	0	4	4	4	4	4	0	4	4	4	4
A	2	2	2	2	2	2	0	1	0	0	5	6	6	6	6	0	5	6	6	6
B	0	0	0	0	0	0	0	2	2	2	2	2	2	2	2	2	2	2	2	2

70

T	4	4	4	4	4	0	0	0	0	0	2	2	2	2	2	2	2	2	2	2
A	4	4	4	4	4	0	1	0	0	0	2	2	2	2	2	2	2	2	2	2
B	2	2	2	2	2	0	2	2	2	2	2	2	2	2	2	2	2	2	2	2

74

T	0	0	0	0	0	0	0	0	0	0	2	2	2	2	2	2	2	2	2	2
A	1	1	1	1	1	1	1	1	1	1	2	2	2	2	2	2	2	2	2	2
B	2	2	2	2	2	2	2	2	2	2	2	2	2	2	2	2	2	2	2	2

77

T	2	2	2	2	2	0	4	0	0	0	4	0	4	4	4	0	0	0	0	0
A	2	2	2	2	2	0	5	0	0	0	5	0	5	5	5	0	0	0	0	0
B	0	0	0	0	0	0	4	0	0	0	4	0	4	4	4	0	0	0	0	0

80

T	2	2	2	2	2	10	10	10	10	10	10	10	10	5	10	10	10	10	10	10
A	2	2	2	2	2	11	12	3	3	10	10	10	10	3	7	10	10	3	10	10
B	0	0	0	0	0	0	0	0	0	0	0	0	0	0	0	0	0	0	0	0

83

T	2	2	2	2	2	2	2	2	2	2	2	2	2	0	0	0	0	0	0	0
A	2	2	2	2	2	2	2	2	2	2	2	2	2	1	1	1	1	1	1	1
B	0	0	0	0	0	0	0	0	0	0	0	0	0	0	0	0	0	0	0	0

86

T	0	0	0	0	12	12	12	4	12	12	4	12	12	12	7	12	4	12	12	4	12
A	0	0	0	0	12	12	12	0	12	12	4	12	12	12	0	12	0	12	12	4	12
B	2	2	2	2	2	14	2	2	2	2	2	2	2	2	2	2	2	2	2	2	2

89

T	12	12	12	4	12	12	4	12	12	12	7	12	4	12	12	4	12	12	12	4	12
A	12	12	12	0	12	12	4	12	12	12	0	12	0	12	12	4	12	12	12	4	12
B	2	14	2	2	2	2	2	2	2	2	2	2	2	2	2	2	2	2	2	2	2

92

T	5	5	5	5	5	5	5	5	5	5	0	5	5	5	5	5	5	5	5	5	5
A	5	5	5	2	5	5	2	5	5	5	5	2	5	5	2	5	5	2	5	5	5
B	0	0	7	2	2	2	2	2	2	2	2	2	2	2	2	2	2	2	2	2	2

95

T	12	12	12	4	12	12	4	12	12	12	7	12	4	12	12	4	12	0	0	0	0
A	12	12	12	0	12	12	4	12	12	12	0	12	0	12	12	4	12	0	0	0	0
B	2	14	2	2	2	2	2	2	2	2	2	2	2	2	2	2	2	2	2	2	2

V.S.

0 4 4 4 | 2 0 2 2 2 2 | 2 2 2 2 2 2 | 4 0 0 0

T 0 5 5 5 | 2 2 2 2 2 2 | 2 2 2 2 2 2 | 6 0 0 0

A 1 4 1 4 1 4 | 2 2 2 2 2 2 | 2 2 2 2 2 2 | 0 0 0 0

B 2 2 2 2 | 0 0 0 0 | 0 0 0 0 | 0 0 0 0

102

0 0 0 0 | 2 2 2 2 2 2 | 2 2 2 2 2 2 | 0 0 0 0 0 0

T 0 0 0 0 | 2 2 2 2 2 2 | 2 2 2 2 2 2 | 0 0 0 0 0 0

A 1 1 1 1 | 2 2 2 2 2 2 | 2 2 2 2 2 2 | 0 0 0 0 0 0

B 2 2 2 2 | 0 0 0 0 | 0 0 0 0 | 0 0 0 0 0 0

105

0 0 0 0 | 0 0 0 0 | 2 2 2 2 2 2 | 0 0 0 0 0 0

T 0 0 0 0 | 0 0 0 0 | 2 2 2 2 2 2 | 0 0 0 0 0 0

A 1 1 1 1 | 1 1 1 1 | 2 2 2 2 2 2 | 0 0 0 0 0 0

B 2 2 2 2 | 2 2 2 2 | 0 0 0 0 | 0 0 0 0 0 0

108

2 2 2 2 2 2 | 2 2 2 2 2 2 | 2 2 2 2 2 2 | 0 0 0 0 0 0

T 3 3 3 3 3 3 | 3 3 3 3 3 3 | 2 2 2 2 2 2 | 0 0 0 0 0 0

A 2 2 2 2 2 2 | 2 2 2 2 2 2 | 2 2 2 2 2 2 | 0 0 0 0 0 0

B 0 0 0 0 0 0 | 0 0 7 7 0 7 | 0 0 0 0 0 0

111

2 2 2 2 2 2 | 4 4 4 4 4 4 | 0 4 4 4 4 4

T 2 2 2 2 2 2 | 5 6 6 6 6 6 | 0 5 6 6 6 6

A 2 2 2 2 2 2 | 4 2 2 2 2 2 | 2 4 2 2 2 2

B 0 0 0 0 0 0 | 0 0 0 0 0 0 | 0 0 0 0 0 0

114

0 0 0 0 | 0 0 0 0 | 12 12 12 4 12 12 4 12 12

T 0 0 0 0 | 0 0 0 0 | 12 12 12 0 12 12 4 12 12

A 1 1 1 1 | 1 1 1 1 | 13 13 13 0 13 13 13 13 13

B 2 2 2 2 | 2 2 2 2 | 2 14 2 2 2 2

117

12 7 12 4 12 4 12 | 2 2 2 2 2 2 | 2 2 2 2 2 2

T 12 0 12 0 0 12 | 2 2 2 2 2 2 | 2 2 2 2 2 2

A 13 13 13 13 13 13 | 2 2 2 2 2 2 | 2 2 2 2 2 2

B 2 2 2 2 2 2 | 0 0 0 0 0 0 | 0 0 0 0 0 0

120

0 4 0 0 0 0 | 0 0 0 0 0 0 | 0 0 0 0 0 0

T 0 5 0 0 0 0 | 1 0 0 0 0 0 | 2 2 2 2 2 2

A 4 4 4 4 4 4 | 2 2 2 2 2 2 | 2 2 2 2 2 2

B 0 0 0 0 0 0 | 0 0 0 0 0 0 | 0 0 0 0 0 0

122

2 2 2 2 2 2 | 2 2 2 2 2 2 | 2 2 2 2 2 2

T 2 2 2 2 2 2 | 2 2 2 2 2 2 | 2 2 2 2 2 2

A 2 2 2 2 2 2 | 2 2 2 2 2 2 | 2 2 2 2 2 2

B 0 0 0 0 0 0 | 0 0 0 0 0 0 | 0 0 0 0 0 0

Finger Bass

Chad Brock - Evangeline

♩ = 130,000137

2

7

12

17

22

27

32

37

42

46

V.S.

51

55

60

65

70

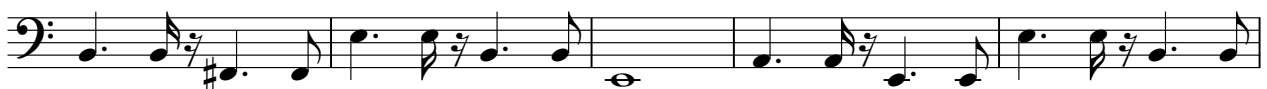

75

80

85

90

95

100

105

110

115

119

♩ = 130,000137

7

13

19

24

29

35

41

45

50

56

61

65

69

73

78

83

88

V.S.

92

96

101

106

112

116

121

Pad 6 (Metallic)

Chad Brock - Evangeline

♩ = 130,000137

4

6

8

11 **36**

48

51

53

55 **36**

2

Pad 6 (Metallic)

92

95

97

99

24

Fiddle

Chad Brock - Evangeline

♩ = 130,000137

4

6

8

11 **36**

48

51

53

55 **36**

2

Fiddle

92

95

97

99

24