

# Maxime Raynal

Arranger, Composer, Interpreter, Publisher, Teacher

France

## About the piece

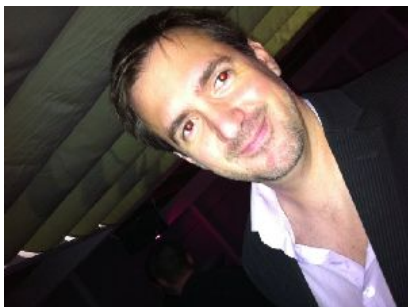

|                         |                                     |
|-------------------------|-------------------------------------|
| <b>Title:</b>           | Sorrows of the moon                 |
| <b>Composer:</b>        | Raynal, Maxime                      |
| <b>Arranger:</b>        | Raynal, Maxime                      |
| <b>Licence:</b>         | Maxime Raynal, tous droits réservés |
| <b>Publisher:</b>       | Raynal, Maxime                      |
| <b>Instrumentation:</b> | Flute (or violin), piano (or organ) |
| <b>Style:</b>           | Early 20th century                  |

## Maxime Raynal on [free-scores.com](http://www.free-scores.com)

<http://www.free-scores.com/Download-PDF-Sheet-Music-amanclos.htm>

- Donate / Financial compensation
- Download other works by this artist
- Listen to his pieces
- Contact the artist
- Write feedback comments
- Share your mp3 recording of this piece

This work is not Public Domain. You must contact the artist for any use outside the private area.

# Tristesses de la lune

Maxime Raynal

♩ = 72-76

Adagio non troppo

Piano

pp

Ped. una corda

\* Ped.

V.

4

**A**

*p dolce*

Pno.

*p dolce*

Ped. tre corde

\* Ped.

\* Ped.

\* Ped.

V.

7

Pno.

Ped.

\* Ped.

\* Ped.

\* Ped.

\* *8<sup>va</sup>* Ped.

\* *8<sup>va</sup>* Ped.

\* Ped.

V.

11

*pp subito*

rit.

**B** A tempo

*p*

Pno.

*pp subito*

rit.

**B** A tempo

*p*

Ped.

\* Ped.

\* Ped.

\* Ped.

\* Ped.

\* Ped.

2

14

V.

Pno.

*mp*

Ped. \*

17

V.

Pno.

*mf*

*p*

*p subito*

Ped. \*

20

V.

Pno.

**C**

Ped. \*

**Più mosso**

V. 23 *ff* *espress.*

Pno. *ff*

Ped. \*

V. 26 **Meno mosso**

Pno. **Meno mosso**

Ped. \*

V. 29 **D** *mp* *p*

Pno. **D** *mp* *p*

Ped. \*

Sacem 2009

