

Charlie Daniels Band - Drinkin my baby Goodbye

♩ = 180,000183

Sax

Trombone

Drums

Guitar

Guitar 1

Guitar 2

Banjo

Bass

Fiddle

♩ = 180,000183

2

3

4

5

6

9

Drums

Guitar

Guitar 1

Banjo

Bass

Fiddle

10

Drums

Guitar

Banjo

Bass

Fiddle

11

12

14

Drums

Guitar

Banjo

Bass

Fiddle

15

Drums

Guitar

Banjo

Bass

Fiddle

Drums

Guitar

Banjo

Bass

Fiddle

Drums

Guitar

Banjo

Bass

Fiddle

19

20

23

24

27

28

29

Sax

Trombone

Drums

Guitar

Guitar 1

Guitar 2

Banjo

Bass

30

Sax

Trombone

Drums

Guitar

Guitar 1

Guitar 2

Banjo

Bass

31

Sax

Trombone

Drums

Guitar

Guitar 1

Guitar 2

Banjo

Bass

32

Sax

Trombone

Drums

Guitar

Guitar 2

Banjo

Bass

33

Sax

Trombone

Drums

Guitar

Guitar 2

Banjo

Bass

34

Sax

Trombone

Drums

Guitar

Guitar 2

Banjo

Bass

35

Sax

Trombone

Drums

Guitar

Guitar 2

Banjo

Bass

37

Sax

Trombone

Drums

Guitar

Guitar 2

Banjo

Bass

39

40

41

Sax

Trombone

Drums

Guitar

Guitar 2

Banjo

Bass

42

Sax

Trombone

Drums

Guitar

Guitar 2

Banjo

Bass

43

Sax

Trombone

Drums

Guitar

Guitar 1

Guitar 2

Banjo

Bass

45

Drums

Guitar

Guitar 1

Banjo

Bass

Drums

Guitar

Guitar 1

Banjo

Bass

Sax

Trombone

Drums

Guitar

Guitar 1

Banjo

Bass

49

50

52

Sax

Trombone

Drums

Guitar

Guitar 1

Banjo

Bass

53

Sax

Trombone

Drums

Guitar

Banjo

Bass

54

Sax

Trombone

Drums

Guitar

Banjo

Bass

55

Sax

Trombone

Drums

Guitar

Guitar 1

Banjo

Bass

56

Sax

Trombone

Drums

Guitar

Guitar 1

Banjo

Bass

57

Sax

Trombone

Drums

Guitar

Guitar 1

Banjo

Bass

58

Sax

Trombone

Drums

Guitar

Guitar 1

Banjo

Bass

59

Sax

Trombone

Drums

Guitar

Guitar 1

Banjo

Bass

60

Sax

Trombone

Drums

Guitar

Guitar 1

Banjo

Bass

61

Sax

Trombone

Drums

Guitar

Guitar 1

Banjo

Bass

62

Sax

Trombone

Drums

Guitar

Guitar 1

Banjo

Bass

63

Sax

Trombone

Drums

Guitar

Guitar 1

Guitar 2

Banjo

Bass

65

Sax

Trombone

Drums

Guitar

Guitar 1

Guitar 2

Banjo

Bass

67

Sax

Trombone

Drums

Guitar

Guitar 2

Banjo

Bass

68

69

70

Sax

Trombone

Drums

Guitar

Guitar 2

Banjo

Bass

71

Sax

Trombone

Drums

Guitar

Guitar 1

Guitar 2

Banjo

Bass

73

Sax

Trombone

Drums

Guitar

Guitar 1

Guitar 2

Banjo

Bass

75

Sax

Trombone

Drums

Guitar

Guitar 1

Guitar 2

Banjo

Bass

76

77

78

Sax

Trombone

Drums

Guitar

Guitar 2

Banjo

Bass

79

Sax

Trombone

Drums

Guitar

Guitar 2

Banjo

Bass

80

Drums

Guitar

Banjo

Bass

Fiddle

81

Drums

Guitar

Banjo

Bass

Fiddle

90

Drums

Guitar

Banjo

Bass

Fiddle

92

Drums

Guitar

Banjo

Bass

Fiddle

Drums

Guitar

Banjo

Bass

Fiddle

Drums

Guitar

Guitar 1

Banjo

Bass

Fiddle

96

97

100

Sax

Trombone

Drums

Guitar

Guitar 1

Banjo

Bass

101

Sax

Trombone

Drums

Guitar

Guitar 1

Banjo

Bass

102

Sax

Trombone

Drums

Guitar

Guitar 1

Banjo

Bass

103

Sax

Trombone

Drums

Guitar

Guitar 1

Banjo

Bass

104

Sax

Trombone

Drums

Guitar

Guitar 1

Banjo

Bass

105

Sax

Trombone

Drums

Guitar

Guitar 1

Banjo

Bass

106

Sax

Trombone

Drums

Guitar

Guitar 1

Banjo

Bass

107

Sax

Trombone

Drums

Guitar

Guitar 1

Banjo

Bass

108

Sax

Trombone

Drums

Guitar

Guitar 1

Banjo

Bass

109

Sax

Trombone

Drums

Guitar

Guitar 1

Banjo

Bass

110

Sax

Trombone

Drums

Guitar

Guitar 1

Banjo

Bass

111

Sax

Trombone

Drums

Guitar

Guitar 1

Banjo

Bass

112

Sax

Trombone

Drums

Guitar

Guitar 1

Banjo

Bass

113

Sax

Trombone

Drums

Guitar

Guitar 1

Banjo

Bass

115

Sax

Trombone

Drums

Guitar

Guitar 1

Guitar 2

Banjo

Bass

117

Sax

Trombone

Drums

Guitar

Guitar 1

Guitar 2

Banjo

Bass

118

Sax

Trombone

Drums

Guitar

Guitar 1

Guitar 2

Banjo

Bass

119

Sax

Trombone

Drums

Guitar

Guitar 1

Guitar 2

Banjo

Bass

120

Sax

Trombone

Drums

Guitar

Guitar 1

Guitar 2

Banjo

Bass

121

Sax

Trombone

Drums

Guitar

Guitar 2

Banjo

Bass

122

Sax

Trombone

Drums

Guitar

Guitar 1

Guitar 2

Banjo

Bass

124

Sax

Trombone

Drums

Guitar

Guitar 1

Guitar 2

Banjo

Bass

126

127

Sax

Trombone

Drums

Guitar

Guitar 1

Guitar 2

Banjo

Bass

128

Sax

Trombone

Drums

Guitar

Guitar 2

Banjo

Bass

129

Sax

Trombone

Drums

Guitar

Guitar 1

Guitar 2

Banjo

Bass

131

Sax

Trombone

Drums

Guitar

Guitar 1

Banjo

Bass

132

Sax

Trombone

Drums

Guitar

Guitar 1

Banjo

Bass

133

Sax

Trombone

Drums

Guitar

Guitar 1

Banjo

Bass

134

Sax

Trombone

Drums

Guitar

Guitar 1

Banjo

Bass

136

Sax

Trombone

Drums

Guitar

Banjo

Bass

137

Sax

Trombone

Drums

Guitar

Banjo

Bass

138

Sax

Trombone

Drums

Guitar

Guitar 1

Banjo

Bass

139

Sax

Trombone

Drums

Guitar

Guitar 1

Banjo

Bass

140

Sax

Trombone

Drums

Guitar

Guitar 1

Banjo

Bass

141

Sax

Trombone

Drums

Guitar

Guitar 1

Banjo

Bass

142

Sax

Trombone

Drums

Guitar

Guitar 1

Banjo

Bass

143

Sax

Trombone

Drums

Guitar

Guitar 1

Banjo

Bass

144

Sax

Trombone

Drums

Guitar

Guitar 1

Banjo

Bass

145

Sax

Trombone

Drums

Guitar

Guitar 1

Banjo

Bass

146

Sax

Trombone

Drums

Guitar

Banjo

Bass

147

Sax

Trombone

Drums

Guitar

Guitar 1

Banjo

Bass

148

Sax

Trombone

Drums

Guitar

Guitar 1

Banjo

Bass

149

Sax

Trombone

Drums

Guitar

Guitar 1

Banjo

Bass

150

Sax

Trombone

Drums

Guitar

Guitar 1

Banjo

Bass

151

Sax

Trombone

Drums

Guitar

Guitar 1

Banjo

Bass

152

Sax

Trombone

Drums

Guitar

Guitar 1

Banjo

Bass

153

Sax

Trombone

Drums

Guitar

Guitar 1

Banjo

Bass

154

Sax

Trombone

Drums

Guitar

Guitar 1

Banjo

Bass

155

Sax

Trombone

Drums

Guitar

Guitar 1

Banjo

Bass

156

Drums

Guitar

Guitar 1

Banjo

Bass

Charlie Daniels Band - Drinkin my baby Goodbye

Sax

♩ = 180,000183

28

32

37

41

3

48

52

56

60

64

68

V.S.

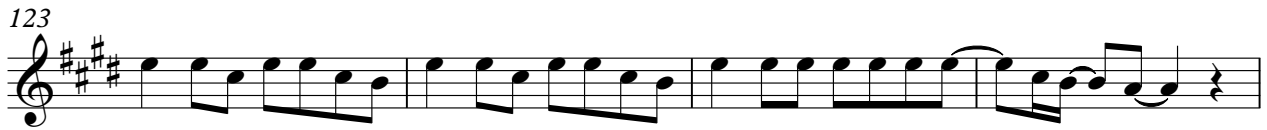
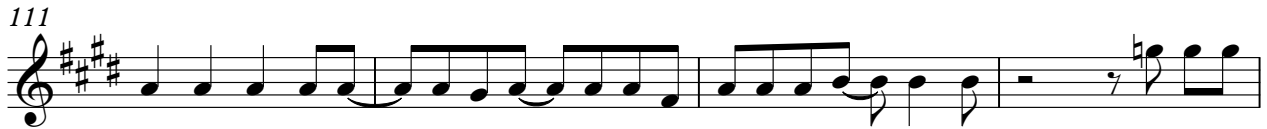
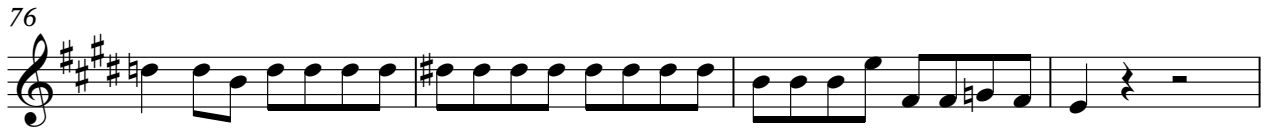

132

136

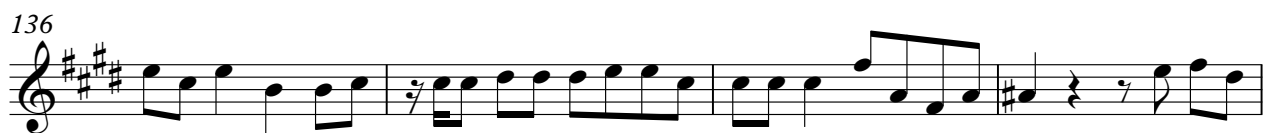

140

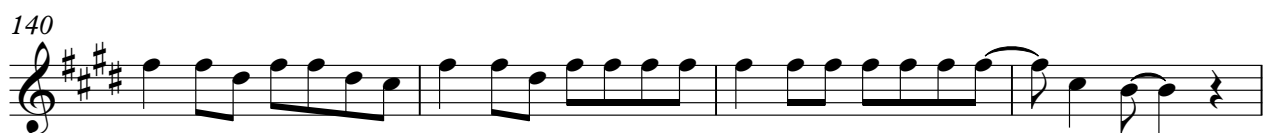

144

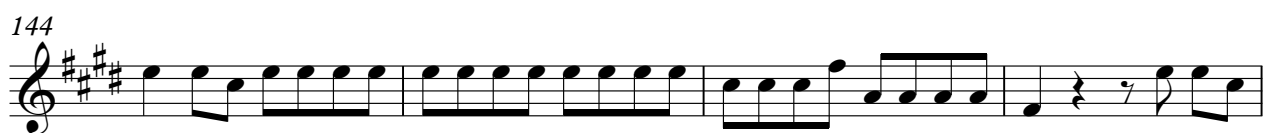

148

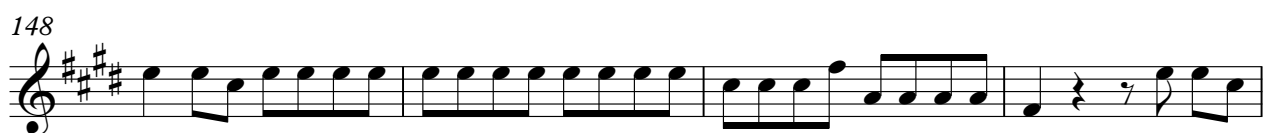

152

Trombone

Charlie Daniels Band - Drinkin my baby Goodbye

$\text{♩} = 180,000183$
28

32

36

40

44 **3**

51

56

60

64

68

V.S.

2

Trombone

72

76

80

19

102

106

111

115

119

123

127

131 Trombone

135

139

143

147

151

154

Drums

Charlie Daniels Band - Drinkin my baby Goodbye

♩ = 180,000183

38

41

44

47

51

55

59

63

66

70

73

76

79

83

87

91

95

99

103

107

V.S.

111

115

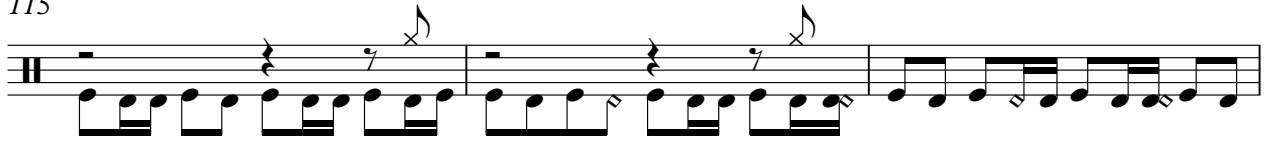

118

122

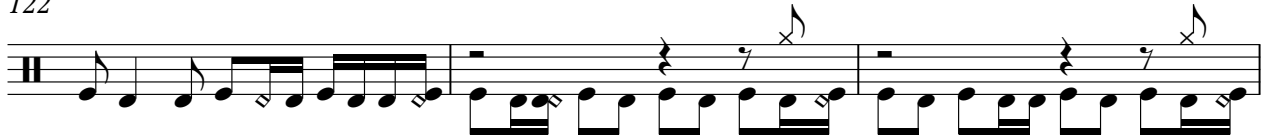

125

128

131

135

139

143

147

151

155

157

Charlie Daniels Band - Drinkin my baby Goodbye

Guitar

♩ = 180,000183

3

5

7

9

11

13

14

15

16

V.S.

31

32

34

36

38

40

42

44

46

48

V.S.

49

51

53

54

55

56

57

58

59

60

61

62

64

67

69

70

72

74

76

77

V.S.

94

96

97

99

100

102

103

104

105

107

V.S.

V.S.

141

143

144

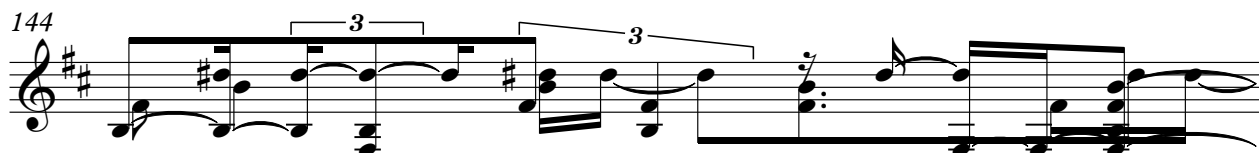

145

146

148

149

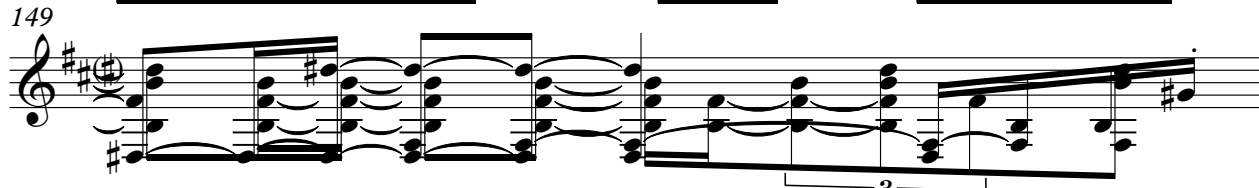

150

152

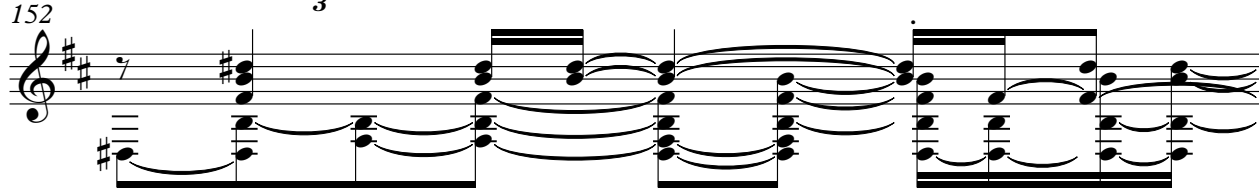

153

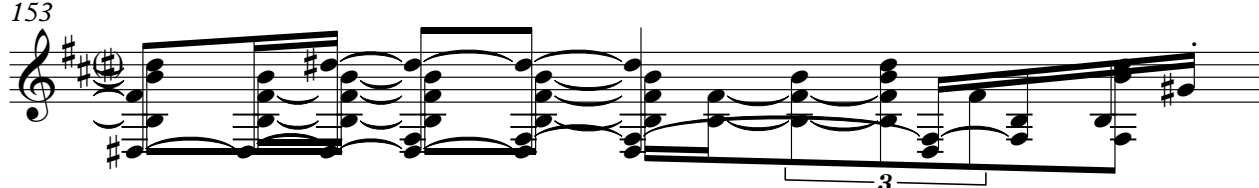

154

155

156

157

Guitar 1

Charlie Daniels Band - Drinkin my baby Goodbye

♩ = 180,000183

6 15

25

31 12

47

53 2

60

67 4

74 18

95

101

107

114

122

130

138

145

152

156

Guitar 2

Charlie Daniels Band - Drinkin my baby Goodbye

♩ = 180,000183

28

32

36

41

19

64

68

72

77

35

2

115

Guitar 2

119

123

128

28

Charlie Daniels Band - Drinkin my baby Goodbye

Banjo

♩ = 180,000183

4

6

8

10

12

14

16

18

20

V.S.

Banjo

22

25

27

29

32

35

38

41

44

47

Banjo

49

52

54

57

59

61

63

66

69

72

V.S.

Banjo

75

78

81

83

85

88

91

93

95

97

99

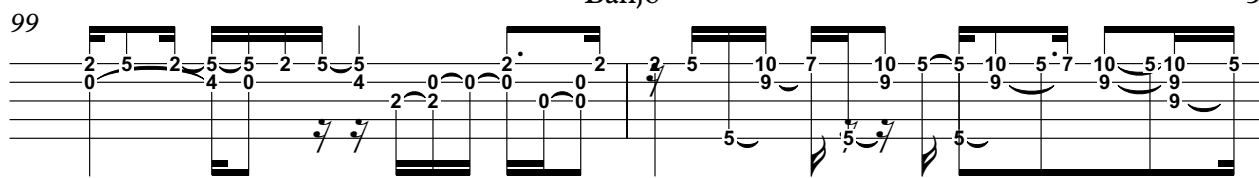

101

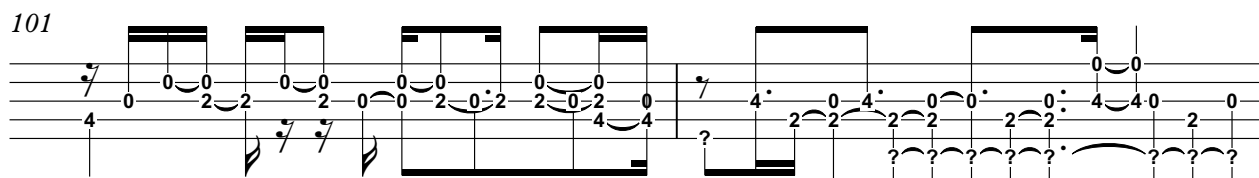

103

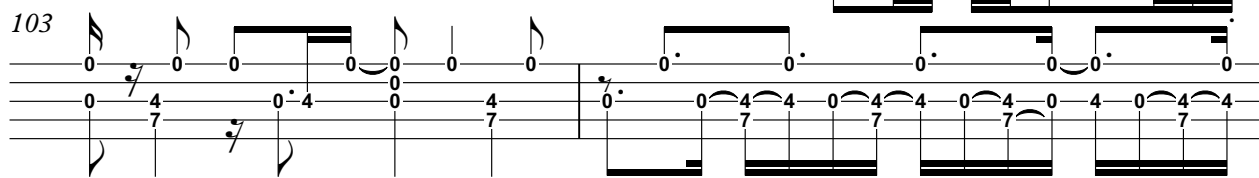

105

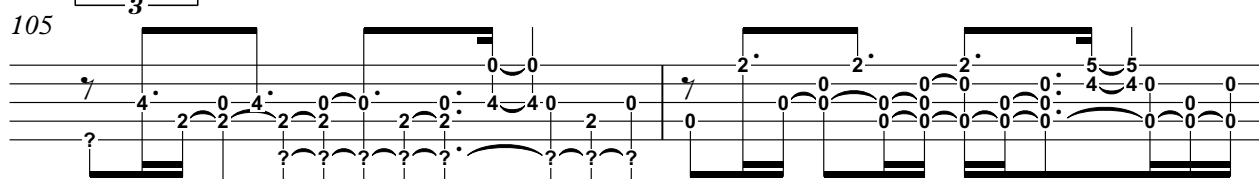

107

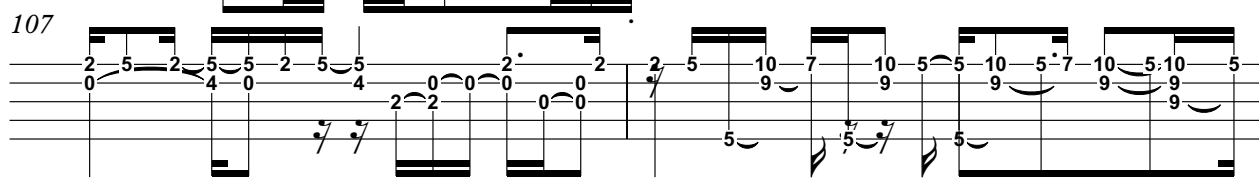

109

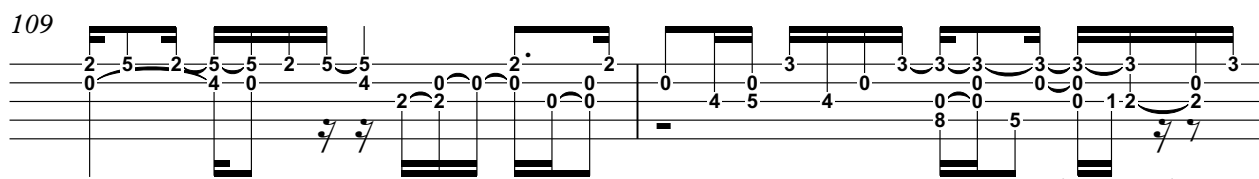

111

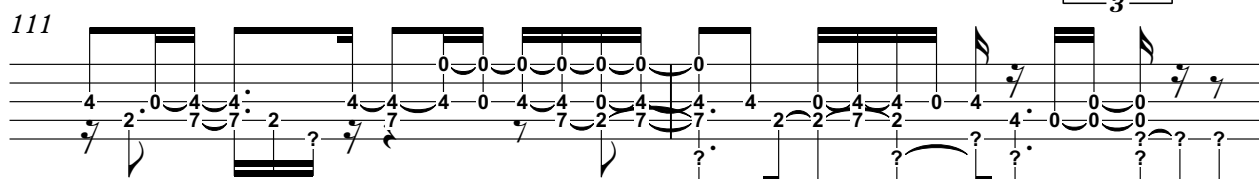

113

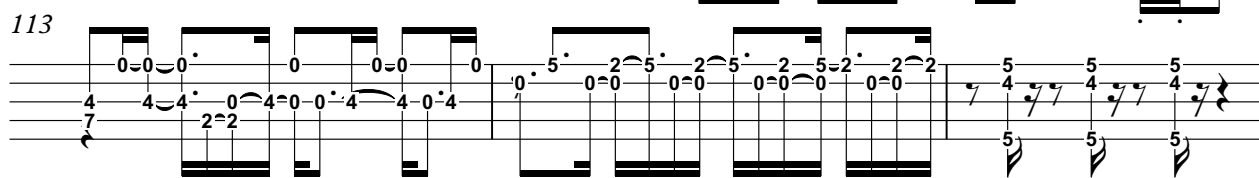

116

119

V.S.

145

147

149

151

153

155

157

Charlie Daniels Band - Drinkin my baby Goodbye

Bass

♩ = 180,000183

V.S.

4

Bass

155

Charlie Daniels Band - Drinkin my baby Goodbye

Fiddle

♩ = 180,000183

8

12

16

20

24

28

51

82

86

90

94

V.S.

2

Fiddle

97
