

*Piano Solo.*

*Joseph Lambi*  
1887 - 1960

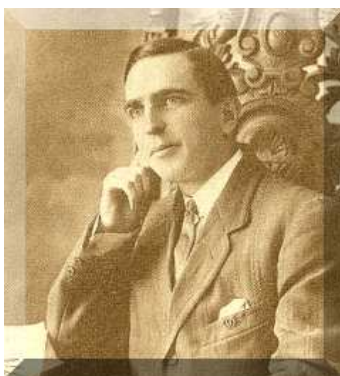

*Cleopatra  
Rag*

# Cleopatra Rag

Joseph Lamb  
1915

*Not fast*

Piano

*f*

5

*mf*

9

13

17

22 3

22 *f* *fz*

26

26

30

30 *fz*

34

34 *fz*

39

39 *mf*

43

47

51

55

59

63

67

71

76

80

84

88
